



SP 2024



# THE WESTIN STORY

The first ever Westin lure was created by the late Ingvar Westin, a skilled toolmaker who wanted to make a toy for his children. He carved a fish which wriggled and rolled like a real fish as they dragged it through the water. And since it looked like an oversized pike lure, he christened it "Jätte" – The Swedish word for "giant". The Westin Jätte was born, and so was an entire new fishing movement – the Westin roll.

Even though he was creating a toy, Ingvar Westin was driven by passion and perfection. So it wasn't long before others noticed the characteristic looks and movement of the Jätte. Local pike fishing experts compared its perfect balance and side-to-side swimming action with the pike lures of the time. They found that due to Jätte's size and unique action the biggest pike were irresistibly attracted to it. The childrens' 'toy' had found a serious purpose among the grown-ups!

Before long, pike fishermen near his home in Skutskär near Gävle were demanding Ingvar make more and more of these amazing lures for them in a choice of colors.

They used them in the local lakes, rivers and the brackish water of the Baltic Sea nearby – excellent pike fishing waters that offered up loads of great specimens to the new lure. Ingvar soon had a busy production line running.

By the time it allegedly trapped a giant pike in excess of 20Kg in the Archipelago of Norrtälje in 1977, Jätte was famous far and wide as the go-to big predator lure.

Since then, the Westin Jätte has deceived some of the biggest, wildest old pike in Sweden. What started out as a child's plaything in 1952 has now become a well-established and trusted brand in the fishing tackle industry.

Today Westin offers a wide range of trusted lures, rods and other fishing equipment – all produced with the same passion for perfection as Ingvar Westin's original lure, and created to satisfy those looking for the best tools to pursue monster fish.

## WESTIN ONLINE

Find the complete Westin range, meet the pro team, find your nearest dealers on our website. Follow our activities on Facebook where you also can chat with the Pro's on special occasions.



@westinfishing



youtube.com/westinfishing



facebook.com/westinfishing

## RODS

### FRESHWATER RODS

W10 FRESHWATER	4
W6 FRESHWATER	8
W4 FRESHWATER	16
W3 FRESHWATER	28
W2 FRESHWATER	47

### SALTWATER RODS

W10 SALTWATER	7
W6 SALTWATER	14
W4 SALTWATER	25
W3 SALTWATER	43
W2 SALTWATER	54

## REELS

W6 BAITCASTERS	56
W4 BAITCASTERS	57

## LINES

W10 BRAIDED LINES	58
W6 BRAIDED LINES	61
W3 BRAIDED LINES	62

## EYEWEAR

W6 SPORT	63
W6 STREET	64

## CLOTHING

FLOTATION SUITS	67
TECHNICAL CLOTHING	69
CLOTHING & HEADWEAR	74

## TACKLE BOXES

W6 TACKLE BOXES	84
W3 TACKLE BOXES	85

## BAGS & ACCESSORIES

W6 BAGS	88
W3 BAGS	90
LANDING NETS	97
ACCESSORIES	99
TOOLS	100

## LURES

### FRESHWATER LURES

SOFT LURES	104
WAKEBAITS / PROBAITS	125
HARD LURES	126
SPINTALES & BLADED JIGS	142
SPINNERBAITS	145
SOFT LURES RIGGED AND READY	147
SPINNERS	187
LURE BLANKS	193

## TERMINAL TACKLE

ADD-IT SPINNERBAITS	152
WEIGHTS	154
JIG HEADS	154
WEIGHTS	160
HOOKS	161
LEADERS	163
STINGERS	164
ACCESSORIES	166
LEADER MATERIAL	171

## LURES

### SALTWATER LURES

HARD LURES	173
JIGS	175
SPIN LURES	178
INLINE SPINLURES	179

## MERCHANDISE

ADVENT CALENDARS	191
MERCHANDISE	194



## W|10 FINESSE SHAD

W|10

NEW!

AVAILABLE NOW!



- Handle: Custom designed G-Hyper carbon handle
- Reel: Fuji® SKS, rubber coated
- Hood: 360° custom designed screw-down with 1k woven carbon reinforcement
- Guides: Tangle free Fuji® Titanium Torzite® K guides
- Blank: Toray® Torayca® 'Nanoalloy® 55TON' + M40X and X5 carbon layer technology
- Blank color: Matt black with 4-axial carbon reinforcement
- Joint: 4-axial and 1K carbon reinforced spigot joint
- Hook-keeper: Seaguide® Stainless D-Hook
- Custom made rubber end-cap, non-slip design
- Low-profile guide wrappings
- Delivered in Octagonal Cordura tube and velvet rod bag
- Unique serial number on each rod



G-HYPER

TORAYCA

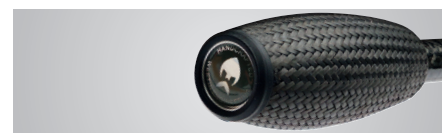

The W10 Finesse Shad is the pinnacle of finesse fishing. Expertly crafted with state-of-the-art Fuji® Titanium Torzite® guides and advanced Torayca® 'Nanoalloy®' blank technology, this rod offers the ultimate finesse fishing experience for the demanding angler. Its lightweight and responsive design allows for effortless casting, accurate presentations, and delicate retrieves. The rod's sensitive tip allows for precise detection of even the slightest nibbles, while the strong backbone provides the power needed to set the hook and reel in your catch. Every detail has been meticulously designed to enhance your fishing experience, from the ergonomic custom designed G-Hyper carbon handle to the sleek and stealthy appearance. Whether you're targeting finicky zanders in the rivers or monster perch in the lakes, the W10 Finesse Shad is the perfect tool to help you catch more fish and enjoy every moment on the water.

CODE	MODEL	LENGTH	CLASS	CW	SECTIONS	WEIGHT	TRNSP L.	CT
W1007-0752-MH	W10 FINESSE SHAD	7'5"/223 CM	MH	8-36 G	2 SEC	123 G	118 CM	1
W1007-0902-MH	W10 FINESSE SHAD	9'/270 CM	MH	8-36 G	2 SEC	134 G	141 CM	1

## W|10 POWERTEEZ

W|10



- Handle: Custom designed G-Hyper carbon handle
- Reel seat: Fuji® VSS, rubber coated
- Hood: 360° custom designed screw-down with 1k woven carbon reinforcement
- Guides: Tangle free Fuji® Titanium Torzite® K guides
- Blank: Toray® Torayca® "Nanoalloy® 55TON" and X5 carbon layer technology
- Blank color: Matt black with 4-axial carbon reinforcement
- Joint: 4-axial and 1K carbon reinforced spigot joint
- Hook-keeper: Seaguide® Stainless D-Hook
- Custom made rubber non-slip end-cap
- Low-profile guide wrappings
- Delivered in Octagon Cordura tube and velvet rod bag
- Unique serial number on each rod



G-HYPER

TORAYCA

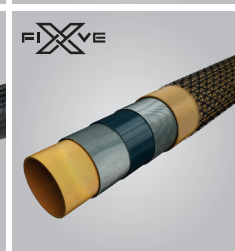

Extra-fast action, well balanced, extremely powerful, sensitive and a minimal weight. We could keep bragging about this rod for hours, but all we urge you to do is to pick one up. The W10 PowerTeez rod is made specifically for fishing with soft & hard lures after big chunky pike and zander from shore or boat. The W10 PowerTeez is made with the best materials available - Torayca® "Nanoalloy® 55TON" carbon and X5 carbon layer technology mounted with premium fittings, resulting in a sensitive rod with excellent strike-power that still brings immense satisfaction when fighting fish. Westin W10 rods leverage the absolute latest design and technological advancements to provide cutting-edge performance that cannot be found anywhere else. All rods are manufactured according to the highest level of quality control, and each blank is individually strength tested before release.

CODE	MODEL	LENGTH	CLASS	CW	SECTIONS	COVER	TRNSP L.	WEIGHT	CT
W1005-0872-MH	W10 POWERTEEZ	8'7"/258 CM	MH	20-60 G	2 SEC	W10 OCTAGON TUBE	135 CM	181 G	1

### W10 FRESHWATER RODS

## W|10 POWERCAST-T

W|10



- Handle: Custom designed G-Hyper carbon handle
- Reel seat: Fuji® SKTS, rubber coated
- Hood: 360° custom designed screw-down with 1k woven carbon reinforcement
- Guides: Tangle free Fuji® Titanium Torzite® K guides
- Blank: Torayca® 'Nanoalloy' 55TON' and X5 carbon layer technology
- Blank color: Matt black with 4-axial carbon reinforcement
- Joint: 4-axial and 1K carbon reinforced spigot joint
- Hook-keeper: Seaguide® Stainless DHOOK
- Custom made rubber gimbal, non-slip design
- Low-profile guide wrappings
- Delivered in Octagon Cordura tube and velvet rod bag
- Unique serial number on each rod



The W10 Powercast-T is the ultimate allrounder for pike fishing. With this rod you can handle all your lures in all kinds of waters and conditions. The high-performance slim blank has the strength for big lures and tough conditions but also the sensitivity and lightness for smaller lures. You practically only need this rod.

Westin W10 rods leverage the absolute latest design and technological advancements to provide cutting-edge performance that cannot be found anywhere else. All rods are manufactured according to the highest level of quality control, and each blank is individually strength tested before release.

CODE	MODEL	LENGTH	CLASS	CW	SECTIONS	COVER	TRNSP L.	WEIGHT	CT
W1001-0802-XXH	W10 POWERCAST-T	8/240 CM	XXH	40-150 G	2 SEC	W10 OCTAGON TUBE	126 CM	168 G	1

## W|10 MONSTERSTICK-T

W|10



- Handle: Custom designed G-Hyper carbon handle
- Reel seat: Fuji® ACS, rubber coated
- Hood: 360° custom designed screw-down with 1k woven carbon reinforcement
- Guides: Tangle free Fuji® Titanium Torzite® KW guides
- Blank: Toray® Torayca® "Nanoalloy" 55TON" and X5 carbon layer technology
- Blank color: Matt black with 4-axial carbon reinforcement
- Joint: 4-axial and 1K carbon reinforced spigot joint
- Hook-keeper: Seaguide® Stainless D-Hook
- Custom made rubber non-slip end-cap
- Low-profile guide wrappings
- Delivered in Octagon Cordura tube and velvet rod bag
- Unique serial number on each rod



The W10 Monsterstick-T combines the opposing forces of extreme power and light weight in the rod of your dreams. This is possible thanks to the Torayca® Nanoalloy® 55TON and X5 carbon layer technology which is the very backbone of this beast of a rod. The medium-fast action delivers a premium feel and sensitivity with unparalleled strength. The power in these rods gives you hook setting capabilities unlike any other rod, which makes it perfect for catching the meanest pike and musky that roam your water. Use it with the heaviest lures you can find in your tackle box, and still be able to fish with it for a full day. Westin W10 rods leverage the absolute latest design and technological advancements to provide cutting-edge performance that cannot be found anywhere else. All rods are manufactured according to the highest level of quality control, and each blank is individually strength tested before release.

CODE	MODEL	LENGTH	CLASS	CW	SECTIONS	COVER	TRNSP L.	WEIGHT	CT
W1006-0792-5XH	W10 MONSTERSTICK-T	7'9"/233 CM	5XH	214-160 G	1+1 SEC	W10 OCTAGON TUBE	175 CM	214 G	1

## W|10 FINESSE T&C

W|10



- Handle: Custom designed G-Hyper carbon handle
- Reel: Fuji® SKS, rubber coated
- Hood: 360° custom designed screw-down with 1k woven carbon reinforcement
- Guides: Tangle free Fuji® Titanium Torzite® K guides
- Blank: Torayca® "Nanoalloy® 55TON" and X5 carbon layer technology
- Blank color: Matt black with 4-axial carbon reinforcement
- Joint: 4-axial and 1K carbon reinforced spigot joint
- Hook-keeper: Seaguide® Stainless DHOOK
- Custom made rubber gimbal, non-slip design
- Low-profile guide wrappings
- Delivered in Octagon Cordura tube and velvet rod bag
- Unique serial number on each rod



The W10 Finesse T&C rods takes rod-sensitivity to a whole new level, while the fast blank still packs plenty of power to get the job done. All blanks are handcrafted from X5 carbon layer technology and 4-axial woven carbon reinforcement on the outer layer. Thanks to the Torayca® 'Nanoalloy® 55Ton' carbon blank the W10 Finesse rods are extremely sensitive and well-balanced, yet unmatched in strength and lightness. The W10 Finesse T&C rods are perfect for casting soft lures, small cranks, or fishing Texas & Carolina rigs along the bottom after perch and other predators. These light and responsive rods will make you feel absolutely everything that happens to your lure, and the fast blank makes hook-set a cakewalk. Westin W10 rods leverage the absolute latest design and technological advancements to provide cutting-edge performance that cannot be found anywhere else. All rods are manufactured according to the highest level of quality control, and each blank is individually strength tested before release.

CODE	MODEL	LENGTH	CLASS	CW	SECTIONS	COVER	TRNSP L.	WEIGHT	CT
W1003-0732-M	W10 FINESSE T&C	7'3"/218 CM	M	5-23 G	2 SEC	W10 OCTAGON TUBE	114 CM	113 G	1

## W|10 FINESSE-T T&C

W|10



- Handle: Custom designed G-Hyper carbon handle
- Reel seat: Fuji® SKTS, rubber coated
- Hood: 360° custom designed screw-down with 1k woven carbon reinforcement
- Guides: Tangle free Fuji® Titanium Torzite® K guides
- Blank: Torayca® 'Nanoalloy® 55TON' and X5 carbon layer technology
- Blank color: Matt black with 4-axial carbon reinforcement
- Joint: 4-axial and 1K carbon reinforced spigot joint
- Hook-keeper: Seaguide® Stainless DHOOK
- Custom made rubber gimbal, non-slip design
- Low-profile guide wrappings
- Delivered in Octagon Cordura tube and velvet rod bag
- Unique serial number on each rod



The W10 Finesse-T T&C rods takes rod-sensitivity to a whole new level, while the fast blank still packs plenty of power to get the job done. All blanks are handcrafted from X5 carbon layer technology and 4-axial woven carbon reinforcement on the outer layer. Thanks to the Torayca® 'Nanoalloy® 55Ton' carbon blank the W10 Finesse rods are extremely sensitive and well-balanced, yet unmatched in strength and lightness. The W10 Finesse-T T&C rods are perfect for casting soft lures, small cranks, or fishing Texas & Carolina rigs along the bottom after perch and other predators. These light and responsive rods will make you feel absolutely everything that happens to your lure, and the fast blank makes hook-set a cakewalk. Westin W10 rods leverage the absolute latest design and technological advancements to provide cutting-edge performance that cannot be found anywhere else. All rods are manufactured according to the highest level of quality control, and each blank is individually strength tested before release.

CODE	MODEL	LENGTH	CLASS	CW	SECTIONS	COVER	TRNSP L.	WEIGHT	CT
W1004-0732-M	W10 FINESSE-T T&C	7'3"/218 CM	M	5-23 G	2 SEC	W10 OCTAGON TUBE	114 CM	115 G	1





- **Handle:** Custom designed G-Hyper carbon handle
- **Reel:** Fuji® SKS, rubber coated
- **Hood:** 360° custom designed screw-down with 1k woven carbon reinforcement
- **Guides:** Tangle free Fuji® Titanium Torzite® K guides
- **Blank:** Torayca® “Nanoalloy® 55TON” and X5 carbon layer technology
- **Blank color:** Matt black with 4-axial carbon reinforcement
- **Joint:** 4-axial and 1K carbon reinforced spigot joint
- **Hook-keeper:** Seaguide® Stainless DHOOK
- **Custom made rubber gimbal, non-slip design**
- **Low-profile guide wrappings**
- **Delivered in Octagon Cordura tube and velvet rod bag**
- **Unique serial number on each rod**

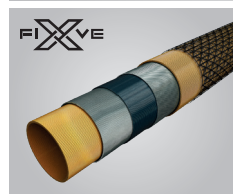

The W10 Spin is designed specifically for the devoted seatrout angler, these rods are unlike any other spin rods out there. The W10 Spin series pushes performance to unprecedented levels. The high-performance slim blank responsive touch and balance in combination with unmatched strength and lightness. With a W10 Spin rod you can cast to the horizon and at the same time provides incredible lure control – qualities that will improve your seatrout fishing significantly.

The Westin W10 leverages the absolute latest design and technological advancements to provide cutting-edge performance that can't be found anywhere else. Each blank is handcrafted with X5 carbon layer technology and 4-axial woven carbon reinforcement on the outer layer for superior action, ultimate sensitivity and maximum strength. Thanks to TORAYCA® 'Nanoalloy® 55TON' by Toray®, high modulus carbon and the newest nano resin technology from Toray we have been able to develop a rod with unmatched strength and sensitivity while maintaining light weight and durability. In our production facility, the rods are manufactured according to the highest level of quality control, each blank is individually strength tested before release. The Westin W10 rods features a Fuji® non slip reel seat, tangle free, top of the line, Fuji® Titanium Torzite® guides and Seaguide® stainless hook-keeper. The lightweight G-Hyper carbon handle is custom designed for extreme grip and comfort – both in cold weather and during hot summer days. The Westin W10 rods will give you a distinct advantage on the water.

CODE	MODEL	LENGTH	CLASS	CW	SECTIONS	COVER	TRNSP L.	WEIGHT	CT
W1002-0922-ML	W10 SPIN 9'2"	9'2"/275 CM	ML	5-24 G	2 SEC	W10 OCTAGON TUBE	144 CM	151 G	1
W1002-1002-M	W10 SPIN 10'	10'/300 CM	M	7-28 G	2 SEC	W10 OCTAGON TUBE	156 CM	166 G	1
W1002-1022-MH	W10 SPIN 10'2"	10'2"/305 CM	MH	10-34 G	2 SEC	W10 OCTAGON TUBE	159 CM	170 G	1



## W|6 POWERTEEZ

W|6



- Split-handle with super grade EVA - compact and non-slippery
- Reel Seat: Fuji® TVS, rubber coated
- Guides: Fuji® SiC
- Blank: Torayca® High Performance Carbon for superior action, casting and strength
- Custom made rubber gimbal, non-slip
- Low-profile guide wrappings
- PacBay® hook keeper

A super fast action, a powerful blank, super sensitivity and an incredibly low weight... what else could you ask for in a rod? Well, balance is everything when jigging with softlures and this rod feels like a natural extension of the arm. The W6 PowerTeez is perfect for those who target big perch and zander. The rod is just at home fishing from the boat or from the bank. This is the rod Enrico Di Ventura used whilst winning the World Predator Classic 2018!



CODE	MODEL	LENGTH	CLASS	CW	SECTIONS	COVER	TRNSP L.	WEIGHT	CT
W617-0842-ML	W6 POWERTEEZ	8'4"/250 CM	ML	7-28 G	2 SEC	VELVET BAG	131 CM	175 G	1
W617-0842-M	W6 POWERTEEZ	8'4"/250 CM	M	14-49 G	2 SEC	VELVET BAG	131 CM	180 G	1
W617-0842-MH	W6 POWERTEEZ	8'4"/250 CM	MH	21-70 G	2 SEC	VELVET BAG	131 CM	191 G	1
W617-0902-M	W6 POWERTEEZ	9'2"/270 CM	M	14-49 G	2 SEC	VELVET BAG	141 CM	195 G	1
W617-0902-MH	W6 POWERTEEZ	9'2"/270 CM	MH	21-70 G	2 SEC	VELVET BAG	141 CM	195 G	1

## W|6 POWERCAST

W|6



- Split-handle with super grade EVA - compact and non-slippery
- Reel Seat: Fuji® TVS, rubber coated
- Guides: Fuji® SiC
- Blank: Torayca® High Performance Carbon for superior action, casting and strength
- Custom made rubber gimbal, non-slip
- Low-profile guide wrappings
- PacBay® hook keeper

Our Powercast rods have been some of the most popular rods we've ever produced – and that is down to their deep actions, superior quality and fish-fighting strength. These rods are perfect all-rounders for fishing for pike with medium-sized to bigger lures. Whether its hardlures or softlures, the Powercast can throw them with power and accuracy and give you equal pleasure catching pike of all sizes.



CODE	MODEL	LENGTH	CLASS	CW	SECTIONS	COVER	TRNSP L.	WEIGHT	CT
W612-0792-XXH	W6 POWERCAST	7'9"/233 CM	XXH	40-130 G	2 SEC	VELVET BAG	123 CM	173 G	1

## W6 FRESHWATER RODS

## W|6 POWERCAST-T

W|6



- Split-handle with super grade EVA - compact and non-slippery
- Reel Seat: Fuji® PULS, rubber coated
- Guides: Fuji® SiC
- Blank: Torayca® High Performance Carbon for superior action, casting and strength
- Custom made rubber gimbal, non-slip
- Low-profile guide wrappings
- PacBay® hook keeper

Our Powercast rods have been some of the most popular rods we've ever produced – and that is down to their deep actions, superior quality and fish-fighting strength. These rods to rely on are perfect all-rounders for fishing for pike with medium-sized to bigger lures. Whether its hardlures or softlures, the Powercast can throw them with power and accuracy and give you equal pleasure catching pike of all sizes.



CODE	MODEL	LENGTH	CLASS	CW	SECTIONS	COVER	TRNSP L.	WEIGHT	CT
W611-0792-XXH	W6 POWERCAST-T	7'9"/233 CM	XXH	40-130 G	2 SEC	VELVET BAG	123 CM	173 G	1

## W|6 POWERSHAD

W|6



- Split-handle with super grade EVA - compact and non-slippery
- Reel Seat: Fuji® TVS, rubber coated
- Guides: Fuji® SiC
- Blank: Torayca® High Performance Carbon for superior action, casting and strength
- Custom made rubber gimbal, non-slip
- Low-profile guide wrappings
- PacBay® hook keeper

The Westin W6 Powershads are in a class of their own. A powerful, super light blank, deep action and slightly softer tip make them perfect for throwing lures from boat or bank. It really comes into its own fishing soft lures, where the soft tip gives you supreme control, but it handles crankbaits just as well. the Torayca® carbon blank contributes greatly to the sensitivity and feel, while retaining great power – it's the perfect weapon for perch, zander and pike..



CODE	MODEL	LENGTH	CLASS	CW	SECTIONS	COVER	TRNSP L.	WEIGHT	CT
W618-0802-MH	W6 POWERSHAD	8'/240 CM	MH	15-40 G	2 SEC	VELVET BAG	125 CM	134 G	1
W618-0902-H	W6 POWERSHAD	9'/270 CM	H	20-60 G	2 SEC	VELVET BAG	141 CM	179 G	1

## W|6 JERKBAIT-T

W|6



TORAYCA



- Split-handle with super grade EVA - compact and non-slip
- Reel Seat: Fuji® PULS, rubber coated
- Guides: Fuji® SiC
- Blank: Torayca® High Performance Carbon for superior action, casting and strength
- Custom made rubber gimbal, non-slip
- Low-profile guide wrappings
- PacBay® hook keeper

Jerkbait fishing means heavy rods and big power, right? Not so with this W6 Jerkbait rod – it offers a new dimension to jerkbait fishing with incredible sensitivity and a medium/fast action that will register even the gentlest of takes, meaning you won't miss a bite. The joint has been placed just above the handle, so the fighting curve of the blank remains uninterrupted. It's a smooth fight that will have you thinking about the next trip before you've even finished the one you're on.



CODE	MODEL	LENGTH	CLASS	CW	SECTIONS	COVER	TRNSP L.	WEIGHT	CT
W613-0662-H	W6 JERKBAIT-T	6'6"/195 CM	H	20-80 G	1+1 SEC	VELVET BAG	141 CM	153 G	1
W613-0662-XXH	W6 JERKBAIT-T	6'6"/195 CM	XXH	40-130 G	1+1 SEC	VELVET BAG	141 CM	164 G	1

## W|6 VERTICAL JIGGING

W|6



TORAYCA



- Split-handle with super grade EVA – compact and non-slippery
- Reel Seat: Fuji® SKSS - rubber coated
- Guides: Fuji® SiC
- Blank: Torayca® High Performance Carbon Fibers for superior action and casting
- Flat ergonomic rear handle for extra support
- Low-profile guide wrappings
- PacBay® hook keeper

Raw strength, light weight, and extreme sensitivity packed in a fast blank are key ingredients when targeting species like zander and pike vertically. These are the exact ingredients of the W6 Vertical Jigging. The reason behind this is simple – the best available Torayca® high performance carbon you can find, combined with premium fittings. The sensitivity in this rod makes you almost feel the fish before it strikes, while the fast blank ensures the perfect hook-set. The custom designed ergonomic rear handle supports the forearm perfectly when jigging and fighting fish all day long. Made with a detachable handle, for easy transportation, without compromising on that 'one-piece style' action.



CODE	MODEL	LENGTH	CLASS	CW	SECTIONS	COVER	TRNSP L.	WEIGHT	CT
W621-0622-M	W6 VERTICAL JIGGING	6'2"/185 CM	M	14-28 G	1+1 SEC	VELVET BAG	163 CM	101 G	1
W621-0642-H	W6 VERTICAL JIGGING	6'4"/190 CM	H	21-40 G	1+1 SEC	VELVET BAG	162 CM	115 G	1

### W6 FRESHWATER RODS

## W|6 VERTICAL JIGGING-T

W|6



TORAYCA



- Split-handle with super grade EVA – compact and non-slippery
- Reel Seat: Fuji® SKTS - rubber coated
- Guides: Fuji® SiC
- Blank: Torayca® High Performance Carbon Fibers for superior action and casting
- Flat ergonomic rear handle for extra support
- Low-profile guide wrappings
- PacBay® hook keeper

Raw strength, light weight, and extreme sensitivity, packed into a fast blank are key ingredients when targeting species like zander and pike vertically. These are the exact ingredients of the W6 Vertical Jigging-T. The reason behind this is simple – the best available Torayca® high performance carbon you can find, combined with premium fittings. The sensitivity in this rod makes you almost feel the fish before it strikes, whilst the fast blank ensures a perfect hook set. The custom designed ergonomic rear handle on these rods supports your forearm perfectly when jigging and fighting fish all day long. Made with a detachable handle for easy transportation, and that 'one-piece blank' style action.



CODE	MODEL	LENGTH	CLASS	CW	SECTIONS	COVER	TRNSP L.	WEIGHT	CT
W622-0622-M	W6 VERTICAL JIGGING-T	6'2"/185 CM	M	14-28 G	1+1 SEC	VELVET BAG	163 CM	101 G	1
W622-0642-XH	W6 VERTICAL JIGGING-T	6'4"/190 CM	XH	28-52 G	1+1 SEC	VELVET BAG	162 CM	118 G	1
W622-0642-3XH	W6 VERTICAL JIGGING-T	6'4"/190 CM	3XH	38-86 G	1+1 SEC	VELVET BAG	162 CM	127 G	1

## W|6 DROPSHOT

W|6



TORAYCA



- Split-handle with super grade EVA - compact and non-slip
- Reel Seat: Fuji® SKSS, rubber coated
- Guides: Fuji® SiC
- Blank: Torayca® High Performance Carbon for superior action, casting and strength
- Flat rear handle
- Solid Tip
- KIGAN® hook keeper

Hold the phone, we've found you a new dancing partner. The W6 Dropshot is superbly balanced with a soft and sensitive tip that can detect any bite, allowing you to dance your soft lure along the bottom in your own unique way. A medium/fast action means you can set hooks instantly when a hungry perch or zander comes to interrupt your dance. The rod also benefits from some super smart design ideas that you have come to expect from Westin – a flattened and slightly curved top edge of the rear handle for increased support and control makes it a true pleasure to use.



CODE	MODEL	LENGTH	CLASS	CW	SECTIONS	COVER	TRNSP L.	WEIGHT	CT
W604-0702-ML	W6 DROPSHOT	7'7"/210 CM	ML	4-21 G	2 SEC	VELVET BAG	111 CM	100 G	1
W604-0802-ML	W6 DROPSHOT	8'7"/240 CM	ML	4-21 G	2 SEC	VELVET BAG	126 CM	117 G	1



## W|6 FINESSE SHAD

W|6



TORAYCA



- Split-handle with super grade EVA - compact and non-slip
- Reel Seat: Fuji® SKSS, rubber coated
- Guides: Fuji® SiC
- Blank: Torayca® High Performance Carbon for superior action, casting and strength
- Custom made rubber gimbal, non-slip
- Low-profile guide wrappings
- PacBay® hook keeper

Do you need a bit more power when you are targeting big perch and zander? Then our W6 Finesse Shad is the right tool for you. Pick one up and you'll experience the highest levels of accuracy, power and sensitivity. This is one of the absolute best perch/zander rods money can buy. Perfect for medium to heavy jig fishing when you want to fish in deeper waters. Each rod incorporates the finest components, including super-lightweight Fuji reel seats, EVA grips and Fuji guides selected specifically for this series. W6 Finesse Shad – the new benchmark in perch/zander rods.



CODE	MODEL	LENGTH	CLASS	CW	SECTIONS	COVER	TRNSP L.	WEIGHT	CT
W619-0742-MH	W6 FINESSE SHAD	7'4"/220 CM	MH	10-28 G	2 SEC	VELVET BAG	116 CM	125 G	1
W619-0762-H	W6 FINESSE SHAD	7'6"/225 CM	H	12-38 G	2 SEC	VELVET BAG	119 CM	132 G	1

## W|6 FINESSE T&C

W|6



TORAYCA



- Split-handle with super grade EVA - compact and non-slip
- Reel Seat: Fuji® SKSS, rubber coated
- Guides: Fuji® SiC
- Blank: Torayca® High Performance Carbon for superior action, casting and strength
- Custom made rubber gimbal, non-slip
- Low-profile guide wrappings
- PacBay® hook keeper

If you're into light tackle predator fishing, then the W6 Finesse T&C (Texas & Carolina) rod is your new best friend. It's superlight and sensitive with a fast tip action that will register any nibble and set the hook in any situation. It is perfect for casting soft lures or slowly twitching a Texas or Carolina rig along the bottom. You can use it when pitching small crankbaits in shallow water for perch, bass or zander. Finesse rods have just reached the next level, and you're invited to the club.



CODE	MODEL	LENGTH	CLASS	CW	SECTIONS	COVER	TRNSP L.	WEIGHT	CT
W614-0712-ML	W6 FINESSE T&C	7'1"/213 CM	ML	5-15 G	2 SEC	VELVET BAG	112 CM	105 G	1
W614-0712-M	W6 FINESSE T&C	7'1"/213 CM	M	7-21 G	2 SEC	VELVET BAG	113 CM	110 G	1
W614-0762-ML	W6 FINESSE T&C	7'6"/225 CM	ML	5-15 G	2 SEC	VELVET BAG	119 CM	116 G	1

## W6 FRESHWATER RODS

## W|6 FINESSE-T T&C

W|6



TORAYCA



- Split-handle with super grade EVA - compact and non-slip
- Reel Seat: Fuji® SKTS, rubber coated
- Guides: Fuji® SiC
- Blank: Torayca® High Performance Carbon for superior action, casting and strength
- Custom made rubber gimbal, non-slip
- Low-profile guide wrappings
- PacBay® hook keeper

If you're into light tackle predator fishing, then the W6 Finesse-T T&C (Texas & Carolina) rod is your new best friend. It's superlight and sensitive with a fast tip action that will register any nibble and set the hook in any situation. It is perfect for casting soft lures or slowly twitching a Texas or Carolina rig along the bottom. You can use it when pitching small crank-baits in shallow water for perch, bass or zander. Finesse rods have just reached the next level, and you're invited to the club.



CODE	MODEL	LENGTH	CLASS	CW	SECTIONS	COVER	TRNSP L.	WEIGHT	CT
W615-0712-ML	W6 FINESSE-T T&C	7'1"/213 CM	ML	5-15 G	2 SEC	VELVET BAG	112 CM	109 G	1

## W|6 STREETSTICK

W|6



TORAYCA



- Split-handle with super grade EVA - compact and non-slip
- Reel Seat: Fuji® SKSS, rubber coated
- Guides: Fuji® SiC
- Blank: Torayca® High Performance Carbon for superior action, casting and strength
- Custom made rubber gimbal, non-slip
- Low-profile guide wrappings
- PacBay® hook keeper

Combining street smarts design with great fishing technology, the W6 StreetStick is perfect for fishing in urban environments, small lakes and rivers, harbours and rock fishing. This rod has just as much technical performance as it does attitude – with a medium/fast action it can handle light softlures and small hardlures for targeting perch, trout and other smaller critters. We guarantee that you won't be able to catch something on this rod without a huge smile on your face.



CODE	MODEL	LENGTH	CLASS	CW	SECTIONS	COVER	TRNSP L.	WEIGHT	CT
W616-0612-L	W6 STREETSTICK	6'1"/183 CM	L	2-7 G	2 SEC	VELVET BAG	96 CM	84 G	1
W616-0712-M	W6 STREETSTICK	7'1"/213 CM	M	2-10 G	2 SEC	VELVET BAG	112 CM	92 G	1
W616-0812-M	W6 STREETSTICK	8'1"/243 CM	M	2-10 G	2 SEC	VELVET BAG	112 CM	103 G	1
W616-0812-MH	W6 STREETSTICK	8'1"/243 CM	MH	5-15 G	2 SEC	VELVET BAG	112 CM	103 G	1





TORAYCA



- Reel seat: Fuji® VSS
- Guides: Fuji® SIC K-guides
- Blank: Torayca® High performance Carbon blank
- Handle: Premium grade EVA handle

The W6 Powerstick is a lightweight and versatile powerhouse that fits the demand of the modern angler. These rods are packed with power, and due to premium Torayca® carbon fibers, you still get a true lightweight feel when fishing, fighting fish, and detecting even the most cautious bites. Use it in cold or tropical water, vertical or casting, from boat or shore – the W6 Powerstick will get the job done no matter where in the world you put them to use. These rods are excellent for seabass, jacks, small sized tuna, cod and saithe, but the versatile action of the W6 Powerstick also make them great for freshwater species like pike and zander.



CODE	MODEL	LENGTH	CLASS	CW	SECTIONS	COVER	TRNSP L.	WEIGHT	CT
W620-0712-H	W6 POWERSTICK	7'1"/213 CM	H	15-60 G	2 SEC	PADDED CLOTH BAG	113 CM	175 G	1
W620-0742-M	W6 POWERSTICK	7'4"/220 CM	M	7-35 G	2 SEC	PADDED CLOTH BAG	116 CM	139 G	1
W620-0842-MH	W6 POWERSTICK	8'4"/250 CM	MH	10-50 G	2 SEC	PADDED CLOTH BAG	131 CM	196 G	1

## W|6 JIGGING & JIGGING-T



TORAYCA



- Saltwater super grade EVA handle
- Reel Seat: Fuji® DPS with unique rubber coating
- Guides: Fuji® SiC MN
- Blank: Torayca® High Performance Carbon for superior action and casting
- Reinforced with 90° Carbon
- Aluminum Cross Gimbal
- Pac Bay Rubber Gimbal Cover
- Delivered in padded cloth bag
- Unique serial number on all rods
- PE4- 8 Max Power 33 kg

This speed jigging rod puts an end to the airport check in counter quarrels and the struggles of a lost rod barrel once you reach your dream destination. A two-section rod design makes it easier than ever to fit you rods in a suitcase, backpack or duffel bag to conquer the growing jungle of airport restrictions. On a rod made to wrestle some of the biggest and strongest fish designing a joint takes special attention. The mission of our rod designers was to make sure even the best reels broke before the rod. They succeeded and created the ultimate strength travel rod for speed jigging.

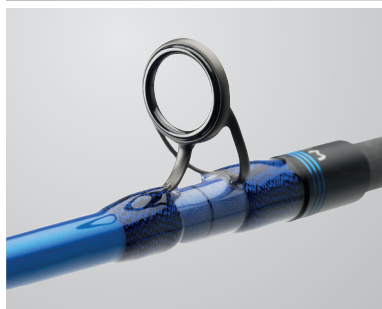

CODE	MODEL	LENGTH	CLASS	CW	SECTIONS	COVER	TRNSP L.	WEIGHT	CT
W606-0522-M	W6 JIGGING	5'2"/155 CM	M	250-400 G	1+1 SEC	PADDED CLOTH BAG	90 CM	344 G	1
W607-0522-L	W6 JIGGING-T	5'2"/155 CM	L	80-220 G	1+1 SEC	PADDED CLOTH BAG	96 CM	335 G	1
W607-0522-M	W6 JIGGING-T	5'2"/155 CM	M	250-400 G	1+1 SEC	PADDED CLOTH BAG	90 CM	361 G	1

## W|6 POPPING

W|6



HIGH-PERFORMANCE CARBON FIBER  
**TORAYCA**



- Saltwater super grade EVA handle
- Reel Seat: Fuji® DPS with unique rubber coating
- Guides: Fuji® SiC MN / Fuji® K-series SiC guides
- Blank: Torayca® High Performance Carbon for superior action and casting
- Reinforced with 90° Carbon
- Maximum strength joints
- Delivered in padded cloth bag
- Unique serial number on all rods
- PE6- 10 Max Power 12 kg / 22 kg

When fishing at a remote tropical destination no failures are allowed. Our rod designers knew this, when we asked them to make a range of rods that will make even the best reels break, if the rods are pushed to the max! Westin W6 Popping are designed for casting poppers and wrestling with rooster fish, GT's, cubera snappers and all other tough, tropical species. The rods feature saltwater super grade EVA handles, Fuji® DPS reel seat and Fuji® SiC guides. These rods will wrestle any monster fish and since they fit into your luggage, you will avoid airline restrictions and all the 'following-the-rules-monsters' waiting at the check in counter.



CODE	MODEL	LENGTH	CLASS	CW	SECTIONS	COVER	TRNSP L.	WEIGHT	CT
W608-0713-ML	W6 POPPING	7'1"/213 CM	ML	30-120 G	3 SEC	PADDED CLOTH BAG	81 CM	352 G	1
W608-0783-M	W6 POPPING	7'8"/230 CM	M	40-140 G	3 SEC	PADDED CLOTH BAG	85 CM	416 G	1
W608-0783-MH	W6 POPPING	7'8"/230 CM	MH	100-180 G	3 SEC	PADDED CLOTH BAG	85 CM	436 G	1
W608-0804-L	W6 POPPING	8'/240 CM	L	20-100 G	4 SEC	PADDED CLOTH BAG	72 CM	342 G	1

## W|6 BOAT

W|6



HIGH-PERFORMANCE CARBON FIBER  
**TORAYCA**



- Saltwater super grade EVA handle
- Reel Seat: Fuji® DPS-H, rubber coated
- Guides: Fuji® SiC
- Blank: Torayca® High Performance Carbon for superior action, casting and strength
- Custom design Comfort Cross Gimbal (CCG)
- Low-profile guide wrappings

Enough messing around, sometimes fishing is serious, and the W6 Boat is for those occasions. Designed following a long testing process it is perfect for hardcore guides or sea anglers. When chasing monster predators, like cod and halibut, you need three things: sensitivity, lightness and raw strength – and this rod has the top card in all three. Torayca® High performance carbon gives you a light and sensitive rod that could also pull any monster from the depths. If this rod was a human it would make Arnold Schwarzenegger look like a wimpy kid.



CODE	MODEL	LENGTH	CLASS	CW	SECTIONS	COVER	TRNSP L.	WEIGHT	CT
W609-0662-XH	W6 BOAT	6'6"/195 CM	XH	20-30 LBS/150-400 G	2 SEC	PADDED CLOTH BAG	114 CM	374 G	1

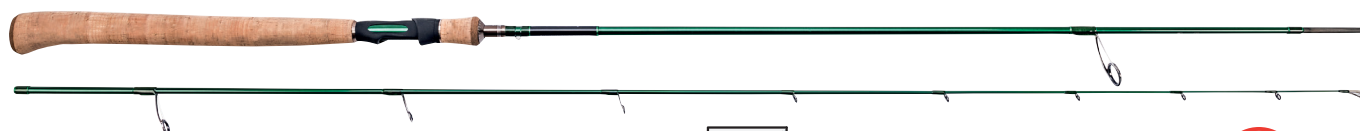

TORAYCA



- Handle: Super grade cork handle
- Reel Seat: Fuji® TVS, rubber coated
- Guides: Fuji® SiC
- Blank: Torayca® High Performance Carbon for superior action, casting and strength
- Unique Axe/Samurai sword shape on rear handle
- Low-profile guide wrappings
- PacBay® hook keeper

We know that medium/fast blanks have become a classic for many Scandinavian seatrout anglers, so instead of creating something new, we decided to try and perfect that. The W6 Spin is a casting cannon with a super sensitive feel that means you can still tell exactly what is going on even when fishing far out, and the power of its blank means you can tame hard-fighting fish with ease. This rod is especially designed for seatrout fishing on the coast – you can throw your lures in the harshest wind and rain, this baby can handle it – can you?



CODE	MODEL	LENGTH	CLASS	CW	SECTIONS	COVER	TRNSP L.	WEIGHT	CT
W610-0902-M	W6 SPIN	9'270 CM	M	7-30 G	2 SEC	VELVET BAG	141 CM	174 G	1
W610-1002-M	W6 SPIN	10'300 CM	M	7-30 G	2 SEC	VELVET BAG	155 CM	205 G	1
W610-1002-MH	W6 SPIN	10'300 CM	MH	10-40 G	2 SEC	VELVET BAG	155 CM	225 G	1

## W|4 POWERCAST 2<sup>ND</sup>



TORAYCA



- Reel Seat: Fuji® VSS
- Guides: SeaGuide XQLS
- Blank: Torayca® High Performance Carbon fibers
- Handle: UltraGrip – high quality EVA
- Reinforced with 1k woven carbon
- SeaGuide® D-Hook hook keeper

The action and characteristics of the W4 Powercast 2nd Generation rods were carefully designed to meet the demands of modern predator specialists. These rods are designed for spinning reels, casting with lures, spinner baits or even live baits for huge pike. The W4 Powercast 2nd Generation rods are hugely versatile and feature the finest Japanese Torayca® carbon, and the very best in guides and reel seat from SeaGuide and Fuji®.



CODE	MODEL	LENGTH	CLASS	CW	SECTIONS	COVER	TRNSP L.	WEIGHT	CT
W421-0862-XXH	W4 POWERCAST 2ND	8'6"/255 CM	XXH	40-130 G	2 SEC	PADDED BAG	133 CM	218 G	1

## W|4 POWERCAST-T 2<sup>ND</sup>

W|4



TORAYCA

sea:guide®  
PRECISION ROD COMPONENTS



- Reel Seat: Fuji® ACS
- Guides: SeaGuide® LS-XQ
- Blank: Torayca® High Performance Carbon
- Handle: UltraGrip – high quality EVA
- Custom made rubber non-slip bottom cap
- Reinforced with 1k woven carbon
- SeaGuide® D-Hook hook keeper

The action and characteristics of these rods were carefully designed to meet the demands of the modern predator specialists. These rods are designed for spinning reels, casting with hard & soft lures, and spinner-baits for huge pike. The W4 Powercast-T 2nd Generation rods are hugely versatile and feature the finest Japanese Torayca® carbon fibers, genuine spigot joints and the very best in guides and reel seats from SeaGuide® and Fuji®.



CODE	MODEL	LENGTH	CLASS	CW	SECTIONS	COVER	TRNSP L.	WEIGHT	CT
W422-0862-XXH	W4 POWERCAST-T 2ND	8'6"/255 CM	XXH	40-130 G	2 SEC	PADDED BAG	133 CM	215 G	1

## W|4 POWERSHAD-T 2<sup>ND</sup>

W|4



TORAYCA

sea:guide®  
PRECISION ROD COMPONENTS



- Reel Seat: Fuji® VSS
- Guides: LTS Ring Guides
- Blank: Torayca® High Performance Carbon
- Handle: UltraGrip – high quality EVA
- Custom made rubber non-slip bottom cap
- Reinforced with 1k woven carbon
- D-Ring hook keeper

The W4 Powershad 2nd Generation is a perfectly formed all-round rod made from the finest high-quality Torayca® carbon fibers. Super-responsive, and incredibly sensitive, this is the ultimate rod for working soft lures for a wide variety of different predators. The medium-fast action also works great with hard lures, making these rods the perfect all-rounders!



CODE	MODEL	LENGTH	CLASS	CW	SECTIONS	COVER	TRNSP L.	WEIGHT	CT
W423-0732-XXH	W4 POWERSHAD-T 2ND	7'3"/218 CM	XXH	50-150 G	2 SEC	PADDED BAG	113 CM	196 G	1
W423-0862-3XH	W4 POWERSHAD-T 2ND	8'6"/255 CM	3XH	60-180 G	2 SEC	PADDED BAG	133 CM	221 G	1



## W4 POWERTEEZ 2<sup>ND</sup>

W4



TORAYCA

sea·guide®  
PRECISION ROD COMPONENTS



- Reel Seat: Fuji® VSS
- Guides: Seaguide® LS Ring Guides
- Blank: Torayca® High Performance Carbon
- Handle: UltraGrip – high quality EVA
- Custom made rubber non-slip bottom cap
- Reinforced with 1k woven carbon
- D-Ring hook keeper

Designed specifically for casting and jigging with soft and hard lure from both the bank and shore, the W4 PowerTeez 2nd Generation rods are a series of extremely powerful rods with extra-fast blank actions. This allows long-distance casting and gives a second-to-none sensitivity, which makes it easy to control and feel your lure, and everything that might happens to it! The powerful backbone of the rods ensures excellent hook-setting capabilities and fighting power.



CODE	MODEL	LENGTH	CLASS	CW	SECTIONS	COVER	TRNSP L.	WEIGHT	CT
W424-0842-ML	W4 POWERTEEZ 2ND	8'4"/250 CM	ML	7-28 G	2 SEC	PADDED BAG	129 CM	190 G	1
W424-0842-M	W4 POWERTEEZ 2ND	8'4"/250 CM	M	14-49 G	2 SEC	PADDED BAG	129 CM	193 G	1

## W4 POWERSHAD 2<sup>ND</sup>

W4



TORAYCA



- Reel Seat: Fuji® VSS
- Guides: LTS Ring Guides
- Blank: Torayca® High Performance Carbon
- Handle: UltraGrip – high quality EVA
- Custom made rubber non-slip bottom cap
- Reinforced with 1k woven carbon
- D-Ring hook keeper

The W4 Powershad 2nd Generation is a perfectly formed all-round rod made from the finest high-quality Torayca® carbon fibers. Super-responsive, and incredibly sensitive, this is the ultimate rod for working soft lures for a wide variety of different predators. The medium-fast action also works great with hard lures, making these rods the perfect all-rounders!



CODE	MODEL	LENGTH	CLASS	CW	SECTIONS	COVER	TRNSP L.	WEIGHT	CT
W425-0802-MH	W4 POWERSHAD 2ND	8'2/240 CM	MH	15-40 G	2 SEC	PADDED BAG	125 CM	166 G	1
W425-0802-XH	W4 POWERSHAD 2ND	8'2/240 CM	XH	30-90 G	2 SEC	PADDED BAG	125 CM	167 G	1
W425-0902-MH	W4 POWERSHAD 2ND	9'2/270 CM	MH	15-40 G	2 SEC	PADDED BAG	141 CM	169 G	1
W425-0902-XH	W4 POWERSHAD 2ND	9'2/270 CM	XH	30-90 G	2 SEC	PADDED BAG	141 CM	185 G	1

### W4 FRESHWATER RODS

## W4 POWERSHAD-T 2<sup>ND</sup>

W|4



TORAYCA

sea:guide®  
PRECISION ROD COMPONENTS



- Reel Seat: Fuji® ACS Trigger
- Guides: SeaGuide® LS-XQ
- Blank: Torayca® High Performance Carbon
- Handle: UltraGrip – High Quality EVA
- Custom made rubber non-slip bottom cap
- Reinforced with 1k woven carbon
- D-Hook hook keeper

Casting Shads for all day long might sound like a tough job, but once you lean into one of those monster pike it is well worth the effort. The Powershad-T 2nd Generation make getting there a lot easier, and once you're hooked up you can be sure that the Torayca® High Performance Carbon blank will keep you in control. The W4 Powershad-T 2nd Generation rods have a softer tip, with the backbone in the blank to set the hooks, while still being sensitive, thanks to the fast progressive action. The W4 Powershad-T 2nd Generation is made for soft lures, but works equally well for casting hard lures, spinnerbaits or other lures for predators.



CODE	MODEL	LENGTH	CLASS	CW	SECTIONS	COVER	TRNSP L.	WEIGHT	CT
W426-0802-XH	W4 POWERSHAD-T 2ND	8'240 CM	XH	30-90 G	2 SEC	PADDED BAG	125 CM	184 G	1

## W4 POWERLURE 2<sup>ND</sup>

W|4



TORAYCA



- Reel Seat: Fuji® VSS
- Guides: LTS Ring Guides
- Blank: Torayca® High Performance Carbon
- Handle: UltraGrip – high quality EVA
- Custom made rubber non-slip bottom cap
- Reinforced with 1k woven carbon
- D-Ring Hook Keeper

The W4 Powerlure 2nd Generation rods are made with high quality Japanese Torayca® carbon fibers which results in a fast-progressive blank that packs plenty of power for the meanest predators out there, whilst having plenty of feel and sensitivity. With these rods it's a breeze casting big lures and shads all day. Just the action alone makes it a must-have rod, but check out the quality of the fittings and you won't be able to resist owning one.



CODE	MODEL	LENGTH	CLASS	CW	SECTIONS	COVER	TRNSP L.	WEIGHT	CT
W427-0802-H	W4 POWERLURE 2ND	8'240 CM	H	20-60 G	2 SEC	PADDED BAG	125 CM	177 G	1
W427-0802-XH	W4 POWERLURE 2ND	8'240 CM	XH	25-80 G	2 SEC	PADDED BAG	125 CM	180 G	1
W427-0802-XXH	W4 POWERLURE 2ND	8'240 CM	XXH	30-100 G	2 SEC	PADDED BAG	125 CM	183 G	1





## W4 POWERCAST 2<sup>ND</sup>

W4



TORAYCA

sea·guide®  
PRECISION ROD COMPONENTS



- Reel Seat: Fuji® DPS
- Guides: SeaGuide® LS-XQ Ring Guides
- Blank: Torayca® High Performance Carbon
- Handle: UltraGrip – high quality EVA
- Custom made rubber non-slip bottom cap
- Reinforced with 1k woven carbon
- Specially designed Comfort Cross Gimbal (CCG)
- SeaGuide® D-Hook hook keeper

The W4 Powercast 2nd Generation rods are perfect hybrids between saltwater boat fishing and pike fishing rods. Bottom fishing for plaice and turbot, casting lighter jigs for halibut, or casting shads or lures for pike. It all takes a sensitive rod, with a medium-fast action, and a lot of backbone! Our development team managed to get exactly this type of action out of the finest Japanese Torayca® carbon fibers, resulting in the W4 Powercast 2nd Gen. The unique shape of the extended front handle gives you exact control of every little movement or twitch of your lure.



CODE	MODEL	LENGTH	CLASS	CW	SECTIONS	COVER	TRNSP L.	WEIGHT	CT
W428-0802-H	W4 POWERCAST 2ND	8'240 CM	H	6-8 LBS/40-130 G	2 SEC	PADDED BAG	126 CM	221 G	1
W428-0802-XH	W4 POWERCAST 2ND	8'240 CM	XH	8-10 LBS/60-180 G	2 SEC	PADDED BAG	126 CM	232 G	1

## W4 MONSTERSTICK-T 2<sup>ND</sup>

W4



TORAYCA

sea·guide®  
PRECISION ROD COMPONENTS



- Reel Seat: Fuji® ACS Trigger
- Guides: SeaGuide® LS
- Blank: Torayca® High Performance Carbon
- Handle: UltraGrip – high quality EVA
- Custom made rubber bottom cap – Non-slip
- Reinforced with 1k woven carbon
- SeaGuide® D-Hook hook keeper

The W4 Monsterstick 2nd Generation rods feel as light as an angel when you pick them up, but give it the slightest hint of a fish and it turns into a demon.

Lightweight enough to fish with for days on end, you will definitely want this heavy-duty brawler in your corner when you go pike and muskie fishing. When you want to cast heavy lures for record fish you need to bring out the big guns – W4 Monsterstick 2nd Generation is 'the one'.



CODE	MODEL	LENGTH	CLASS	CW	SECTIONS	COVER	TRNSP L.	WEIGHT	CT
W429-0792-5XH	W4 MONSTERSTICK-T 2ND	7'9"233 CM	5XH	120-260 G	1+1 SEC	PADDED BAG	172 CM	234 G	1
W429-0802-6XH	W4 MONSTERSTICK-T 2ND	8'240 CM	6XH	150-290 G	1+1 SEC	PADDED BAG	180 CM	243 G	1

### W4 FRESHWATER RODS

## W|4 KAYAK 2<sup>ND</sup>

W|4



- Reel Seat: Fuji® SKS
- Guides: SeaGuide® LS Ring Guides
- Blank: Torayca® High Performance Carbon
- Handle: UltraGrip – High Quality EVA.
- Custom made rubber bottom cap – Non-slip
- Reinforced with 1k woven carbon
- D-Ring Hook Keeper

The W4 Kayak 2nd Generation is designed to provide kayak, belly boat and small boat enthusiasts with a rod durable enough to perform in these demanding, close-quarter angling environments.

The rod comes with a detachable handle, which has enabled us to make a blank comparable to one-piece rods, but which is easier to transport.

This means the blank is packed with power, but with low weight and an extremely sensitivity tip – this rod will transmit even the gentlest takes to your fingers.

The stiff butt and concentrated power in the mid-section are designed specifically for fighting powerful fish whilst seated. W4 Kayak 2nd Generation is the perfect tool for the passionate small-boat angler!



TORAYCA

sea:guide®  
PRECISION ROD COMPONENTS



CODE	MODEL	LENGTH	CLASS	CW	SECTIONS	COVER	TRNSP L.	WEIGHT	CT
W430-0702-H	W4 KAYAK 2ND	7'7/210 CM	H	20-60 G	1+1 SEC	PADDED BAG	179 M	143 G	1

## W|4 VERTICAL JIGGING-T 2<sup>ND</sup>

W|4



- Reel Seat: Fuji® SKTS
- Guides: SeaGuide® LS-XQ Ring Guides
- Blank: Torayca® High Performance Carbon
- Handle: UltraGrip – High Quality EVA
- Custom made rubber non-slip bottom cap
- Reinforced with 1k woven carbon
- Custom designed hook keeper

If you are into vertical fishing for pike and zander the W4 Vertical Jigging-T 2nd generation rods are for you. The Torayca® High Performance Carbon fibers give a superior action that enables you to feel every delicate take, no matter how far down your soft lure is. The brilliant detachable handle design makes transportation easier, and yet when you use it, you will swear that this is a one-piece rod. These rods are powerful enough to scrap with the meanest zander and pike, yet as sensitive as a kitten's whiskers when there is a nibble in the offing.



TORAYCA

sea:guide®  
PRECISION ROD COMPONENTS



CODE	MODEL	LENGTH	CLASS	CW	SECTIONS	COVER	TRNSP L.	WEIGHT	CT
W431-0622-M	W4 VERTICAL JIGGING-T 2ND	6'2"/185 CM	M	14-28 G	1+1 SEC	PADDED BAG	161 CM	124 G	1

## W4 VERTICAL JIGGING-T QL 2<sup>ND</sup>

W4



TORAYCA

sea·guide®  
PRECISION ROD COMPONENTS



- Reel Seat: Fuji® SKTS
- Guides: SeaGuide® LS-XQ Ring Guides
- Blank: Torayca® High Performance Carbon
- Handle: UltraGrip – High Quality EVA
- Adjustable Quick Lock handle
- Custom made rubber non-slip bottom cap
- Reinforced with 1k woven carbon
- Custom designed hook keeper

If you are into vertical fishing for pike and zander, the W4 Vertical Jigging-T Quick Lock 2nd generation rods will quickly become your new best friend. The Torayca® High Performance Carbon fibers give a superior action, allowing you to feel every little take, no matter how far down your soft lure. The brilliant detachable split handle design makes transportation easier, and yet in use, you will swear that this is a one-piece rod.

The W4 Vertical Jigging-T QL 2nd Generation is made with a premium EVA Quick Lock handle, that allows you to increase the length of the rear handle when jigging for maximum control and comfort.

These rods pack all the power and sensitivity you need when targeting pike and zander vertically.



CODE	MODEL	LENGTH	CLASS	CW	SECTIONS	COVER	TRNSP L.	WEIGHT	CT
W432-0622-H	W4 VERTICAL JIGGING-T QL 2ND	6'2"/185 CM	H	21-40 G	1+1 SEC	PADDED BAG	161 CM	172 G	1
W432-0622-XH	W4 VERTICAL JIGGING-T QL 2ND	6'2"/185 CM	XH	28-52 G	1+1 SEC	PADDED BAG	161 CM	179 G	1

## W4 VERTICAL JIGGING 2<sup>ND</sup>

W4



TORAYCA

sea·guide®  
PRECISION ROD COMPONENTS



- Reel Seat: Fuji® ACS Trigger
- Guides: SeaGuide® LS
- Blank: Torayca® High Performance Carbon
- Handle: UltraGrip – high quality EVA
- Custom made rubber bottom cap – Non-slip
- Reinforced with 1k woven carbon
- SeaGuide® D-Hook hook keeper

The W4 Vertical Jigging 2nd Generation rod is your go-to tool when targeting species like zander and pike vertically. The sensitivity in the blank transmits even the gentlest takes to your fingertips, and yet explodes into life when you set the hook. The ingenious placing of the joint just above the handle means you get all the power from the blank in a fold-down package that gives you an astonishing lightweight feeling and improved responsiveness in the blank.



CODE	MODEL	LENGTH	CLASS	CW	SECTIONS	COVER	TRNSP L.	WEIGHT	CT
W433-0622-M	W4 VERTICAL JIGGING 2ND	6'2"/185 CM	M	14-28 G	1+1 SEC	PADDED BAG	161 CM	118 G	1

### W4 FRESHWATER RODS

## W|4 ULTRASTICK 2<sup>ND</sup>

W|4



TORAYCA

sea·guide®  
PRECISION ROD COMPONENTS



- Reel Seat: Fuji® SKTS
- Guides: SeaGuide® LS Ring Guides
- Blank: Torayca® High Performance Carbon
- Handle: UltraGrip – High Quality EVA. Short design, ideal for Kayaks
- Custom made rubber non-slip bottom cap
- Reinforced with 1k woven carbon
- Custom designed hook keeper

The W4 Ultrastick 2nd Generation combines the three key attributes that you want in an all-round predator rod. It's light, super sensitive, and with a fast-progressive action. The only problem with that is you will never have an excuse to miss a bite again.

They are not lacking backbone though - you can set the hook hard and extract large fish from cover and weed-beds. Versatility is another terrific strength of these rods. They are just as adept with small and medium-sized wobblers as they are with soft lures. The W4 Ultrastick 2nd Generation is made with a detachable handle, making it easier to transport, whilst retaining the feel of a one-piece blank.



CODE	MODEL	LENGTH	CLASS	CW	SECTIONS	COVER	TRNSP L.	WEIGHT	CT
W434-0702-ML	W4 ULTRASTICK 2ND	7'2 1/2 CM	ML	7-28 G	1+1 SEC	PADDED BAG	178 CM	128 G	1
W434-0702-M	W4 ULTRASTICK 2ND	7'2 1/2 CM	M	10-40 G	1+1 SEC	PADDED BAG	178 CM	134 G	1

## W|4 FINESSE SHAD 2<sup>ND</sup>

W|4



TORAYCA

sea·guide®  
PRECISION ROD COMPONENTS



- Reel Seat: Fuji® SKS
- Guides: Seaguide® LS Ring Guides
- Blank: Torayca® High Performance Carbon
- Handle: UltraGrip – high quality EVA
- Custom made rubber non-slip bottom cap
- Reinforced with 1k woven carbon
- Custom designed hook keeper

If you are in need of a bit more power compared to the rest of our finesse rods, then the W4 Finesse Shad 2nd Generation is the rod for you. The W4 Finesse Shad 2nd Generation rods are a series of light to medium light predator rods. These rods are as versatile as any rod can get, which makes them perfect for a wide variety of fishing styles with both soft & hard lures, targeting species like perch, zander, asp, trout and pike. Made on a progressive fast and sensitive blank, which gives a premium feel and excellent strike detection, while still being powerful enough to set the hook and fight big fish.



CODE	MODEL	LENGTH	CLASS	CW	SECTIONS	COVER	TRNSP L.	WEIGHT	CT
W435-0742-MH	W4 FINESSE SHAD 2ND	7'4" / 220 CM	MH	10-28 G	2 SEC	PADDED BAG	116 CM	134 G	1
W435-0762-H	W4 FINESSE SHAD 2ND	7'6" / 225 CM	H	12-38 G	2 SEC	PADDED BAG	119 CM	145 G	1



## W|4 FINESSE T&C 2<sup>ND</sup>

W|4



TORAYCA

sea·guide®  
PRECISION ROD COMPONENTS



- Reel Seat: Fuji® SKS
- Guides: Seaguide® LS Ring Guides
- Blank: Torayca® High Performance Carbon
- Handle: UltraGrip – high quality EVA
- Custom made rubber bottom cap – Non-slip
- Reinforced with 1k woven carbon
- Custom designed hook keeper

The W4 Finesse T&C 2nd Generation (Texas & Carolina) is the perfect light-weight predator fishing tool. These rods are made from the finest Torayca® carbon fibers, which ensures a fast, ultra-light, and sensitive blank that still packs plenty of power to set the hook whether you're targeting perch, bass, trout, zander or pike.

These rods are ideal for both soft and hard lures – use them for pitching small hard lures in shallow water, or twitch your favorite soft lure along the bottom. The W4 Finesse T&C 2nd Gen is the perfect all-round tool for any type of light-weight predator fishing.



CODE	MODEL	LENGTH	CLASS	CW	SECTIONS	COVER	TRNSP L.	WEIGHT	CT
W436-0712-ML	W4 FINESSE T&C 2ND	7'1"/213 CM	ML	5-15 G	2 SEC	PADDED BAG	112 CM	122 G	1
W436-0712-M	W4 FINESSE T&C 2ND	7'1"/213 CM	M	7-21 G	2 SEC	PADDED BAG	112 CM	130 G	1

## W|4 FINESSE-T T&C 2<sup>ND</sup>

W|4



TORAYCA

sea·guide®  
PRECISION ROD COMPONENTS



- Reel Seat: Fuji® SKTS
- Guides: Seaguide® LS Ring Guides
- Blank: Torayca® High Performance Carbon
- Handle: UltraGrip – high quality EVA
- Custom made rubber bottom cap – Non-slip
- Reinforced with 1k woven carbon
- Custom designed hook keeper

The W4 Finesse T&C-T 2nd Generation (Texas & Carolina) is the perfect light-weight predator fishing tool. These rods are made from the finest Torayca® carbon fibers, which ensures a fast, ultra-light, and sensitive blank that still packs plenty of power to set the hook whether you're targeting perch, bass, trout, zander or pike.

These rods are ideal for both soft and hard lures – use them for pitching small hard lures in shallow water, or twitch your favorite soft lure along the bottom. The W4 Finesse T&C-T 2nd Gen is the perfect all-round tool for any type of light-weight predator fishing.



CODE	MODEL	LENGTH	CLASS	CW	SECTIONS	COVER	TRNSP L.	WEIGHT	CT
W437-0712-M	W4 FINESSE-T T&C 2ND	7'1"/213 CM	M	7-21 G	2 SEC	PADDED BAG	112 CM	134 G	1

## W4 FRESHWATER RODS

## W|4 STREETSTICK 2<sup>ND</sup>

W|4



TORAYCA

sea·guide®  
PRECISION ROD COMPONENTS



- Reel Seat: Fuji® SKS
- Guides: Seaguide® LS Ring Guides
- Blank: Torayca® High Performance Carbon
- Handle: UltraGrip – High Quality EVA
- Custom made rubber non-slip bottom cap
- Reinforced with 1k woven carbon
- Custom designed hook keeper



The W4 Streetstick 2nd Generation rods take ultra-light fishing to a whole new level. These rods are as light as anything you can get and will, without question, put you in the fight of a lifetime when you hook up. This rod range is suitable for any type of ultra-light to light style fishing, whether it's for trout, perch, asp, middle-sized pike and zander, or various saltwater species. Ideal for fishing with both soft lures, hard lures or spinners, and spoons.

CODE	MODEL	LENGTH	CLASS	CW	SECTIONS	COVER	TRNSP L.	WEIGHT	CT
W438-0612-L	W4 STREETSTICK 2ND	6'1"/183 CM	L	2-7 G	2 SEC	PADDED BAG	96 CM	100 G	1
W438-0712-M	W4 STREETSTICK 2ND	7'1"/213 CM	M	2-10 G	2 SEC	PADDED BAG	112 CM	110 G	1
W438-0712-MH	W4 STREETSTICK 2ND	7'1"/213 CM	MH	5-15 G	2 SEC	PADDED BAG	112 CM	115 G	1
W438-0812-MH	W4 STREETSTICK 2ND	8'1"/243 CM	MH	5-15 G	2 SEC	PADDED BAG	126 CM	128 G	1

## W|4 BOAT 2<sup>ND</sup>

W|4



TORAYCA

sea·guide®  
PRECISION ROD COMPONENTS



- Reel Seat: Fuji® DPS
- Guides: SeaGuide® XEG
- Blank: Torayca® High Performance Carbon for superior action
- Specially designed Comfort Cross Gimbal (CCG)
- Premium grade cork handle
- Reinforced with 1K woven carbon



It is hard to find a boat rod with more muscle and backbone than the Westin W4 Boat 2nd. These second generation rods feature more strength and sensitivity than the first generation, thanks to improved blank technology, and the incorporation of higher quality Torayca® carbon fibre. By tailoring the length and action of each model the range covers a wide range of sea fishing tactics and species. Using light pilks for cod and pollack? Fishing a wreck for conger, or going for halibut? Regardless of your target species, there is a rod in this range that will get the job done! The handle design and action are proven favorites amongst hardcore sea anglers, and the choice of fittings from SeaGuide and Fuji® will stand the test of time. Just lean back and let the W4 Boat 2nd do the work for you.

CODE	MODEL	LENGTH	CLASS	CW	SECTIONS	COVER	TRNSP L.	WEIGHT	CT
W443-0622-XXH	W4 BOAT 2ND	6'2"/185 CM	XXH	30-50 LBS/200-600 G	2 SEC	PADDED BAG	99 CM	344 G	1
W443-0682-XH	W4 BOAT 2ND	6'8"/200 CM	XH	20-30 LBS/150-400 G	2 SEC	PADDED BAG	109 CM	358 G	1
W443-0762-XH	W4 BOAT 2ND	7'6"/225 CM	XH	20-30 LBS/150-400 G	2 SEC	PADDED BAG	135 CM	380 G	1
W443-0762-XXH	W4 BOAT 2ND	7'6"/225 CM	XXH	30-50 LBS/200-600 G	2 SEC	PADDED BAG	135 CM	410 G	1

W4 FRESHWATER RODS / W4 SALTWATER RODS





NEW PERFORMANCE CARBON FIBER  
**TORAYCA**

**sea·guide®**  
PRECISION ROD COMPONENTS



- Reel seat: **FUJI® TVS**, rubber coated
- Guides: **Seaguide® XOHG/XOG, LS Ring Guides**
- Blank: **Torayca®**
- Premium grade cork handle
- D-ring hook keeper
- Fish measurement marks on blank
- Reinforced with **1K woven carbon**

The second generation of W4 Light Spin is perfect choice when you are moving around, but don't want to leave your fishing rod at home. These four-section rods fit perfect in your travel bag, or on your backpack during your fishing trip. These rods have been upgraded with higher grade of Torayca® fibers and resin in combination with a new blank construction for better balance, higher strength and a more responsive blank. These Light/Medium action rods are perfect for trout, perch and other fish in lakes, rivers, streams or along the coastline. We retained the classic and popular premium cork handle design, but upgraded to tangle-free Seaguides® XOHG/XOG guides and a rubber coated **FUJI® ACS** reel seat for best performance in all weathers.



CODE	MODEL	LENGTH	CLASS	CW	SECTIONS	COVER	TRNSP L.	WEIGHT	CT
W439-0704-L	W4 LIGHT SPIN 2ND	7'7"/210 CM	L	3-15 G	4 SEC	PADDED BAG	58 CM	126 G	1
W439-0804-L	W4 LIGHT SPIN 2ND	8'7"/240 CM	L	3-15 G	4 SEC	PADDED BAG	66 CM	142 G	1
W439-0964-L	W4 LIGHT SPIN 2ND	9'6"/285 CM	L	3-15 G	4 SEC	PADDED BAG	78 CM	166 G	1

W|4 SPIN 2<sup>ND</sup>

NEW PERFORMANCE CARBON FIBER  
**TORAYCA**

**sea·guide®**  
PRECISION ROD COMPONENTS



Say hello to the second generation of W4 Spin rods. These popular four-piece W4 Spin rods just got even better. Carry the W4 Spin 2nd generation four-piece wherever you go - they are the perfect travel rods, packing down very small, and are ideal when fishing for sea trout, trout and sea bass. But don't think that just because these are travel rods they don't pack a punch. We have been able to accomplish a perfect four-piece rod with a Medium/Fast action without compromising on rod weight or sensitivity. To make the W4 Spin 2nd faster and more responsive we upgraded to higher quality Torayca® fibers and resin in combination with a new blank construction. Even if you are wading, bank, or boat fishing we just know how important it is to reach out to your favourite reef. We kept the classic and popular premium cork handle design, but upgraded with tangle-free Seaguides® XOHG/XOG guides and a rubber coated **FUJI® TVS** reel seat for best performance in all weathers. Travelling while fishing doesn't mean you have to compromise with your gear, we made sure of that.



- Reel seat: **FUJI® TVS**, rubber coated
- Guides: **Seaguide® XOHG/XOG, LS Ring Guides**
- Blank: **Torayca®**
- Premium grade cork handle
- D-ring hook keeper
- Fish measurement marks on blank
- Reinforced with **1K woven carbon**

CODE	MODEL	LENGTH	CLASS	CW	SECTIONS	COVER	TRNSP L.	WEIGHT	CT
W440-0904-ML	W4 SPIN 2ND	9'7"/270 CM	ML	5-25 G	4 SEC	PADDED BAG	75 CM	161 G	1
W440-0904-M	W4 SPIN 2ND	9'7"/270 CM	M	7-30 G	4 SEC	PADDED BAG	75 CM	166 G	1
W440-1004-M	W4 SPIN 2ND	10'7"/300 CM	M	7-30 G	4 SEC	PADDED BAG	82 CM	185 G	1
W440-1134-M	W4 SPIN 2ND	11'3"/338 CM	M	7-30 G	4 SEC	PADDED BAG	92 CM	207 G	1



TORAYCA

sea·guide®  
PRECISION ROD COMPONENTS



- Reel seat: FUJI® TVS, rubber coated
- Guides: Seaguide® XOG, LS Ring Guides
- Blank: Torayca®
- Premium grade cork handle
- D-ring hook keeper
- Fish measurement marks on blank
- Reinforced with 1K woven carbon

Say hello to the second generation of W4 Spin rods. These popular W4 Spin rods just got better. To make the W4 Spin 2nd faster and more responsive we upgraded to higher quality Torayca® fibers and resin in combination with a new blank construction. This enhances the casting distance achievable and the feeling through the rod even more. Even if you are wading, bank, or boat fishing we just know how important it is to reach out to your favourite reef. When fighting a fish, the W4 Spin 2nd features a progressive Medium/Fast action to absorb head shakes and jumps. We have kept the classic and popular premium cork handle design, but upgraded to tangle-free Seaguides® XOG guides and a rubber coated FUJI® TVS reel seat for best performance in all weathers.



CODE	MODEL	LENGTH	CLASS	CW	SECTIONS	COVER	TRNSP L.	WEIGHT	CT
W441-0802-M	W4 SPIN 2ND	8'240 CM	M	7-30 G	2 SEC	PADDED BAG	126 CM	143 G	1
W441-0902-L	W4 SPIN 2ND	9'270 CM	L	3-15 G	2 SEC	PADDED BAG	141 CM	155 G	1
W441-0902-ML	W4 SPIN 2ND	9'270 CM	ML	5-25 G	2 SEC	PADDED BAG	141 CM	162 G	1
W441-0902-M	W4 SPIN 2ND	9'270 CM	M	7-30 G	2 SEC	PADDED BAG	141 CM	167 G	1
W441-0902-MH	W4 SPIN 2ND	9'270 CM	MH	10-40 G	2 SEC	PADDED BAG	141 CM	168 G	1
W441-1002-M	W4 SPIN 2ND	10'300 CM	M	7-30 G	2 SEC	PADDED BAG	157 CM	176 G	1
W441-1002-MH	W4 SPIN 2ND	10'300 CM	MH	10-40 G	2 SEC	PADDED BAG	157 CM	184 G	1
W441-1052-H	W4 SPIN 2ND	10'5"313 CM	H	15-50 G	2 SEC	PADDED BAG	163 CM	197 G	1

W|4 SPIN-T 2<sup>ND</sup>

TORAYCA

sea·guide®  
PRECISION ROD COMPONENTS



- Reel seat: FUJI® ACS, rubber coated
- Guides: Seaguide® XQG/XOG, LS Ring Guides
- Blank: Torayca®
- Premium grade cork handle
- D-ring hook keeper
- Fish measurement marks on blank
- Reinforced with 1K woven carbon

Say hello to the second generation of W4 Spin rods. These popular W4 Spin rods just got better. To improve the W4 Spin-T 2nd we added a higher grade of Torayca® fibers and resin, in combination with a new blank construction for better balance, higher strength and more responsive blank. This enhances the casting distance and feel even more. You can achieve fast, progressive casts with great accuracy, and benefit from huge reserves of fighting power. This Medium/Fast action rod is at home when long casting with a baitcasting reel, making it ideal for big lakes, rivers, and coastal spinning. Sea trout, salmon and sea bass beware! We have kept the classic and popular premium cork handle design, but have upgraded to tangle-free Seaguides® XQG/XOG guides and rubber coated FUJI® ACS reel seat for best performance in all weathers.



CODE	MODEL	LENGTH	CLASS	CW	SECTIONS	COVER	TRNSP L.	WEIGHT	CT
W442-1002-MH	W4 SPIN-T 2ND	10'300 CM	MH	10-40 G	2 SEC	PADDED BAG	156 CM	195 G	1
W442-1052-H	W4 SPIN-T 2ND	10'5"313 CM	H	15-50 G	2 SEC	PADDED BAG	163 CM	215 G	1

## W|3 LIVECAST-T 2<sup>ND</sup>

W|3



TORAYCA

sea·guide®  
PRECISION ROD COMPONENTS



- Reel Seat: SKTS
- Guides: Seaguide® LS Ring Guides
- Blank: Torayca® High Performance Carbon
- Split-handle with premium grade EVA with rubber cork insert
- Reinforced with 1K woven carbon Custom designed hook keeper

The W3 Livecast-T 2nd Generation are a series of powerful rods made specifically for precise casting at short to medium range, targeting fishing that have been detected on your echo sounder. They also double-up as great regular vertical fishing rods too.

Designed to optimize your fishing when targeting giant pelagic zander or pike in those close quarter combat battles! The W3 Livecast-T 2nd Generation is made with Torayca® carbon fibers which gives a premium feel. The rod comes with a detachable handle to make transportation easier, whilst it has the feel of a regular one-piece rod. The custom made rear handle provides a perfect grip and gives extra support for your underarm for maximum comfort and control, even on the longest days out on the water.



CODE	MODEL	LENGTH	CLASS	CW	SECTIONS	COVER	TRNSP L.	WEIGHT	CT
W362-0682-MH	W3 LIVECAST-T 2ND	6'8"/200 CM	MH	30-80 G	1+1 SEC	CLOTH BAG	167 CM	155 G	1
W362-0722-H	W3 LIVECAST-T 2ND	7'2"/215 CM	H	40-100 G	1+1 SEC	CLOTH BAG	181 CM	169 G	1
W362-0752-XXH	W3 LIVECAST-T 2ND	7'5"/223 CM	XXH	60-140 G	1+1 SEC	CLOTH BAG	181 CM	182 G	1

## W|3 POWERSTRIKE 2<sup>ND</sup>

W|3



TORAYCA



- Reel Seat: SKS
- Guides: LTS ring guides
- Blank: Torayca® High Performance Carbon
- Split-handle with premium grade EVA with rubber cork insert
- Reinforced with 1K woven carbon

Strike with power and make sure you catch that fish to save the day with the W3 Powerstrike 2nd Generation. The fast action of this rod, with its powerful backbone and sensitive tip, make it perfect for fishing soft & hard lures for species like pike and zander. This rod takes you back to the very reason you took up fishing in the first place – it is a whole lot of fun!



CODE	MODEL	LENGTH	CLASS	CW	SECTIONS	COVER	TRNSP L.	WEIGHT	CT
W363-0762-ML	W3 POWERSTRIKE 2ND	7'6"/225 CM	ML	10-40 G	2 SEC	CLOTH BAG	119 CM	159 G	1



## W|3 POWERSTRIKE-T 2<sup>ND</sup>

W|3



TORAYCA

seaguide®  
PRECISION ROD COMPONENTS

- Reel Seat: SKTS
- Guides: Seaguide® LS ring guides
- Blank: Torayca® High Performance Carbon
- Split-handle with premium grade EVA with rubber cork insert
- Reinforced with 1K woven carbon

Strike with power and make sure you catch that fish to save the day with the W3 Powerstrike-T 2nd Generation. The fast action of this rod, with its powerful backbone and sensitive tip, make it perfect for fishing soft & hard lures for species like pike and zander. This rod takes you back to the very reason you took up fishing in the first place – it is a whole lot of fun!



CODE	MODEL	LENGTH	CLASS	CW	SECTIONS	COVER	TRNSP L.	WEIGHT	CT
W364-0732-M	W3 POWERSTRIKE-T 2ND	7'3"/218 CM	M	20-60 G	2 SEC	CLOTH BAG	115 CM	151 G	1
W364-0802-MH	W3 POWERSTRIKE-T 2ND	8'/240 CM	MH	40-100 G	2 SEC	CLOTH BAG	126 CM	182 G	1

## W|3 XTREMETEEZ 2<sup>ND</sup>

W|3



TORAYCA

- Reel Seat: SKS
- Guides: LTS ring guides
- Blank: Torayca® High Performance Carbon blank
- Reinforced with 1k woven carbon
- Handle: Premium EVA handle
- D-Ring Hook Keeper

Use the W3 XtremeTeez 2nd when you are jigging and casting for big predators such as pike and zander. This rod features a super-fast action enabling perfect control of the lure, better bite indication, and instant hook-sets. With lots of backbone, thanks to the Torayca® High Performance Carbon, the W3 XtremeTeez 2nd will bring your dream catch into the net. The custom-made rear handle provides the perfect grip and gives extra support for your underarm for maximum comfort and control, even on the longest days out on the water.



CODE	MODEL	LENGTH	CLASS	CW	SECTIONS	COVER	TRNSP L.	WEIGHT	CT
W367-0762-H	W3 XTREMETEEZ 2ND	7'6"/225 CM	H	30-100 G	2 SEC	CLOTH BAG	119 CM	174 G	1
W367-0862-H	W3 XTREMETEEZ 2ND	8'6"/255 CM	H	30-100 G	2 SEC	CLOTH BAG	133 CM	216 G	1
W367-0922-H	W3 XTREMETEEZ 2ND	9'2"/275 CM	H	30-100 G	2 SEC	CLOTH BAG	144 CM	243 G	1



## W|3 POWERTEEZ 2<sup>ND</sup>

W|3



TORAYCA

- **Reel Seat: VSS**
- **Guides: LTS Ring Guides**
- **Blank: Torayca® High Performance Carbon fibers reinforced with 1K woven carbon**
- **Handle: Premium Grade EVA handle with rubber cork insert**

The W3 Powerteez 2nd Generation is a series of fast actioned rods with a powerful backbone, which features great casting abilities and a very sensitive tip. Balance is a key factor when jigging or fishing pelagic with soft lures. Thanks to Torayca® High Performance Carbon fibers, the W3 Powerteez 2nd Generation feels like a natural extension of your arm. These are key factors when jigging with soft lures after fish like zander and pike. You will not miss many bites with these rods, even a tentative nip from the most cautious fish has the potential to be turned into a fish in the net.



CODE	MODEL	LENGTH	CLASS	CW	SECTIONS	COVER	TRNSP L.	WEIGHT	CT
W344-0842-ML	W3 POWERTEEZ 2ND	8'4"/250 CM	ML	7-28 G	2 SEC	CLOTH BAG	129 CM	181 G	1
W344-0842-M	W3 POWERTEEZ 2ND	8'4"/250 CM	M	14-49 G	2 SEC	CLOTH BAG	129 CM	182 G	1
W344-0842-MH	W3 POWERTEEZ 2ND	8'4"/250 CM	MH	21-70 G	2 SEC	CLOTH BAG	129 CM	196 G	1
W344-0902-ML	W3 POWERTEEZ 2ND	9'/270 CM	ML	7-28 G	2 SEC	CLOTH BAG	139 CM	200 G	1
W344-0902-M	W3 POWERTEEZ 2ND	9'/270 CM	M	14-49 G	2 SEC	CLOTH BAG	139 CM	201 G	1
W344-0902-MH	W3 POWERTEEZ 2ND	9'/270 CM	MH	21-70 G	2 SEC	CLOTH BAG	139 CM	215 G	1

## W|3 POWERSHAD 2<sup>ND</sup>

W|3



TORAYCA

- **Reel Seat: SKS**
- **Guides: LTS Ring Guides**
- **Blank: Torayca® High Performance Carbon blank reinforced with 1K woven carbon.**
- **Handle: Premium Grade EVA handle with rubber cork insert**

The W3 Powershad 2nd Generation rods are a series of medium fast actioned rods for the all-round predator angler, designed to handle both soft and hard lures. The unique Torayca® High Performance Carbon gives a fast-responding blank that makes you feel even the gentlest touch on your lure all the way up to your fingertips. The W3 Powershad 2nd Generation comes in a variety of lengths and casting weights, so whether you like light-weighted or medium-heavy style predator fishing, this range contains a suitable rod - ideal for pike, zander, perch, and other predators.

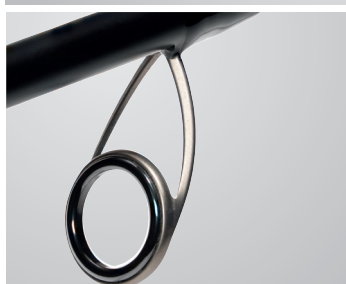

CODE	MODEL	LENGTH	CLASS	CW	SECTIONS	COVER	TRNSP L.	WEIGHT	CT
W345-0802-M	W3 POWERSHAD 2ND	8'/240 CM	M	7-25 G	2 SEC	CLOTH BAG	125 CM	134 G	1
W345-0802-MH	W3 POWERSHAD 2ND	8'/240 CM	MH	15-40 G	2 SEC	CLOTH BAG	125 CM	144 G	1
W345-0902-M	W3 POWERSHAD 2ND	9'/270 CM	M	7-25 G	2 SEC	CLOTH BAG	141 CM	149 G	1
W345-0902-MH	W3 POWERSHAD 2ND	9'/270 CM	MH	15-40 G	2 SEC	CLOTH BAG	141 CM	152 G	1

## W|3 POWERSHAD-T 2<sup>ND</sup>

W|3



TORAYCA

sea·guide®  
PRECISION ROD COMPONENTS

- Reel Seat: SKC Trigger
- Guides: Seaguide® LS ring guides
- Blank: Torayca® High Performance Carbon blank reinforced with 1K woven carbon.
- Handle: Premium Grade EVA handle with rubber-cork insert

The W3 Powershad-T 2nd Generation rods are a series of medium fast actioned rods for the all-round predator angler, designed to handle both soft and hard lures. The unique Torayca® High Performance Carbon give a fast-responding blank that makes you feel even the gentlest touch on your lure all the way up to your fingertips.

The W3 Powershad-T 2nd comes in a variety of lengths and casting weights, so whether you like light-weighted or medium-heavy style predator fishing, this range contains a suitable rod - ideal for pike, zander, perch, and other predators.



CODE	MODEL	LENGTH	CLASS	CW	SECTIONS	COVER	TRNSP L.	WEIGHT	CT
W346-0832-XXH	W3 POWERSHAD-T 2ND	8'3"/248 CM	XXH	40-130 G	2 SEC	CLOTH BAG	130 CM	204 G	1
W346-0832-3XH	W3 POWERSHAD-T 2ND	8'3"/248 CM	3XH	60-180 G	2 SEC	CLOTH BAG	130 CM	206 G	1

## W|3 POWERLURE 2<sup>ND</sup>

W|3



TORAYCA

- Reel Seat: VSS
- Guides: LTS Ring Guides
- Blank: Torayca® High performance Carbon blank Reinforced with 1K woven carbon
- Handle: Premium grade EVA handle with rubber cork insert.

W3 Powerlure 2nd Generation rods are designed for the predator angler who wants to cast medium sized lures after species like pike and zander. Made from the very best Japanese Torayca® High Performance Carbon – they are extremely sensitive yet still have great power. With these rods you will detect any bite and set the hooks with ease.



CODE	MODEL	LENGTH	CLASS	CW	SECTIONS	COVER	TRNSP L.	WEIGHT	CT
W347-0802-H	W3 POWERLURE 2ND	8'/240 CM	H	20-60 G	2 SEC	CLOTH BAG	125 CM	160 G	1
W347-0902-H	W3 POWERLURE 2ND	9'/270 CM	H	20-60 G	2 SEC	CLOTH BAG	141 CM	178 G	1

## W|3 HYBRIDCAST-T 2<sup>ND</sup>

W|3



TORAYCA

sea·guide®  
PRECISION ROD COMPONENTS

- Reel Seat: ACS
- Guides: Seaguide LTS ring guides
- Blank: Torayca® High Performance Carbon
- Premium grade EVA with rubber cork insert
- Hook keeper: Seaguide® Dhook
- Reinforced with 1K woven carbon

The name says it all – the W3 HybridCast-T 2nd can be used for various fishing techniques and in a range of situations. This versatile rod is perfect for fishing with Glidebaits, Crankbaits, Softbaits and Spinnerbaits when you are searching for big predators such as pike and zander. The W3 Hybrid Cast-T 2nd features lots of back bone for casting big lures effortlessly. The well-balanced fast action gives you perfect lure control and lots of power when fighting your dream fish. The custom-made rear handle provides the perfect grip and gives extra underarm support for maximum comfort and control, even on the longest days out on the water.



CODE	MODEL	LENGTH	CLASS	CW	SECTIONS	COVER	TRNSP L.	WEIGHT	CT
W368-0732-MH	W3 HYBRIDCAST-T 2ND	7'3"/218 CM	MH	50-120 G	1+1 SEC	CLOTH BAG	179 CM	172 G	1

## W|3 POWERCAST 2<sup>ND</sup>

W|3



TORAYCA

sea·guide®  
PRECISION ROD COMPONENTS

- Reel Seat: SKS
- Hook keeper: Seaguide® Dhook
- Guides: Seaguide® LTS ring guides
- Blank: Torayca® High Performance Carbon blank, Reinforced with 1k woven Carbon
- Handle: Premium EVA handle

The improved and reinforced 2nd generation of our popular W3 Powercast-T series is designed to meet the demands of the modern predator angler. These rods are designed for fixed spool reels when fishing lures, shads and spinner baits for huge pike. W3 Powercast feature the finest Japanese TORAYCA® High Performance Carbon for superior action and casting, rigged with quality components from Seaguide®.

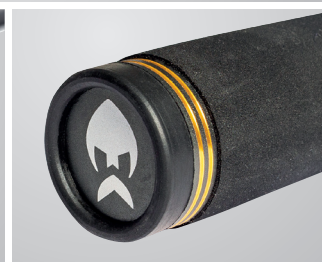

CODE	MODEL	LENGTH	CLASS	CW	SECTIONS	COVER	TRNSP L.	WEIGHT	CT
W333-0792-3XH	W3 POWERCAST 2ND	7'9"/233 CM	3XH	60-150 G	2 SEC	CLOTH BAG	122 CM	176 G	1
W333-0832-XH	W3 POWERCAST 2ND	8'3"/248 CM	XH	20-80 G	2 SEC	CLOTH BAG	130 CM	202 G	1
W333-0832-XXH	W3 POWERCAST 2ND	8'3"/248 CM	XXH	40-130 G	2 SEC	CLOTH BAG	130 CM	218 G	1

### W3 FRESHWATER RODS



## W|3 POWERCAST-T 2<sup>ND</sup>

W|3



TORAYCA

seaguide®  
PRECISION ROD COMPONENTS

- Reel Seat: SKC Trigger
- Hook keeper: Seaguide® Dhook
- Guides: Seaguide® LTS ring guides
- Blank: Torayca® High Performance Carbon blank, Reinforced with 1k woven Carbon
- Handle: Premium EVA handle

The improved and reinforced 2nd generation of our popular W3 Powercast-T series is designed to meet the demands of the modern predator angler. These rods are designed for multiplier reels when fishing lures, shads and spinner baits for huge pike. W3 Powercast-T feature the finest Japanese Torayca® High Performance Carbon for superior action and casting, rigged with quality components from Seaguide®.



CODE	MODEL	LENGTH	CLASS	CW	SECTIONS	COVER	TRNSP L.	WEIGHT	CT
W334-0792-3XH	W3 POWERCAST-T 2ND	7'9"/233 CM	3XH	60-150 G	2 SEC	CLOTH BAG	122 CM	182 G	1
W334-0832-XH	W3 POWERCAST-T 2ND	8'3"/248 CM	XH	20-80 G	2 SEC	CLOTH BAG	130 CM	195 G	1
W334-0832-XXH	W3 POWERCAST-T 2ND	8'3"/248 CM	XXH	40-130 G	2 SEC	CLOTH BAG	130 CM	211 G	1

## W|3 POWERCAST TRAVEL 2<sup>ND</sup>

W|3



TORAYCA

seaguide®  
PRECISION ROD COMPONENTS

- Reel Seat: SKS
- Guides: Seaguide LTS ring guides
- Blank: Torayca® High Performance Carbon blank
- Reinforced with 1k woven carbon
- Handle: Premium EVA handle
- Hook keeper: Seaguide® Dhook

The well-known and versatile W3 PowerCast 2nd is now available in a travel version. Whether you are fishing in freshwater or saltwater the W3 PowerCast Travel 2nd can handle it all thanks to the medium parabolic action.

The improved and reinforced 2nd generation of our popular W3 Powercast series are designed for fixed spool reels when fishing lures, shads and spinnerbaits for species like pike, zander, cod and pollack. W3 Powercast rods feature the finest Japanese TORAYCA® High Performance Carbon for superior actions and casting performance, and are rigged with quality components from Seaguide®.

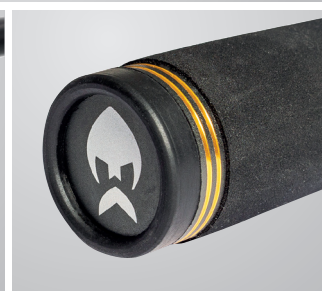

CODE	MODEL	LENGTH	CLASS	CW	SECTIONS	COVER	TRNSP L.	WEIGHT	CT
W370-0794-XH	W3 POWERCAST TRAVEL 2ND	7'9"/233 CM	XH	20-80 G	4 SEC	CLOTH BAG	65 CM	231 G	1
W370-0794-3XH	W3 POWERCAST TRAVEL 2ND	7'9"/233 CM	3XH	60-150 G	4 SEC	CLOTH BAG	65 CM	236 G	1



## W3 POWERCAST-T TRAVEL 2<sup>ND</sup>

W3



TORAYCA

sea·guide®  
PRECISION ROD COMPONENTS

- Reel Seat: SKTS
- Guides: Seaguide LTS ring guides
- Blank: Torayca® High Performance Carbon blank
- Reinforced with 1k woven carbon
- Handle: Premium EVA handle
- Hook keeper: Seaguide® Dhook

The well-known and versatile W3 PowerCast-T 2nd is now available in a travel version. Whether you are fishing in freshwater or saltwater the W3 PowerCast-T Travel 2nd can handle it all thanks to the medium parabolic action.

The improved and reinforced 2nd generation of our popular W3 Powercast-T series are designed for multiplier reels when fishing lures, shads and spinner baits for species like pike, zander, cod and pollack.

W3 Powercast-T feature the finest Japanese TORAYCA® High Performance Carbon for superior actions and casting performance, and rigged with quality components from Seaguide®.

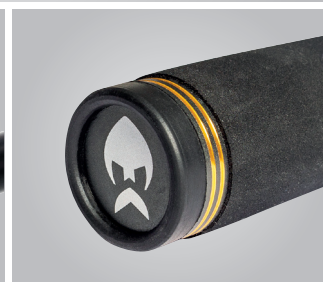
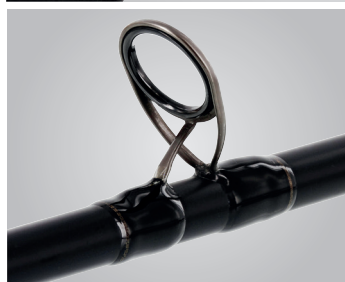

CODE	MODEL	LENGTH	CLASS	CW	SECTIONS	COVER	TRNSP L.	WEIGHT	CT
W371-0794-XH	W3 POWERCAST-T TRAVEL 2ND	7'9"/233 CM	XH	20-80 G	4 SEC	CLOTH BAG	65 CM	228 G	1
W371-0794-3XH	W3 POWERCAST-T TRAVEL 2ND	7'9"/233 CM	3XH	60-150 G	4 SEC	CLOTH BAG	65 CM	232 G	1

## W3 MONSTERSTICK-T 2<sup>ND</sup>

W3



TORAYCA

sea·guide®  
PRECISION ROD COMPONENTS

- Reel seat: ACS Trigger
- Guides: Seaguide® LTS ring
- Blank: Torayca® high performance japanese carbon.
- Reinforced with 1k wovnen Carbon.
- Premium grade EVA handle
- Hook keeper: Seaguide® Dhook

The W3 Monsterstick is a powerhouse that will throw any lure in your tacklebox and handle all the predatory fish your home waters have to offer. But do not be fooled, this beast of a rod is light enough to fish all day thanks to its superior Torayca® blank and lightweight components.



CODE	MODEL	LENGTH	CLASS	CW	SECTIONS	COVER	TRNSP L.	WEIGHT	CT
W335-0792-5XH	W3 MONSTERSTICK-T 2ND	7'9"/233 CM	5XH	130-260 G	1+1 SEC	CLOTH BAG	172 CM	228 G	1
W335-0802-6XH	W3 MONSTERSTICK-T 2ND	8'7"/240 CM	6XH	150-290 G	1+1 SEC	CLOTH BAG	180 CM	231 G	1

### W3 FRESHWATER RODS

## W|3 VERTICAL JIGGING 2<sup>ND</sup>

W|3



TORAYCA

- **Reel Seat: SKS**
- **Guides: LTS Ring Guides**
- **Blank: Torayca® High performance Carbon blank Reinforced with 1K woven carbon**
- **Handle: Premium Grade EVA handle with rubber cork insert.**

W3 Vertical Jigging 2nd Generation rods are made with Torayca® High performance Carbon fibers giving a fast and ultra-responsive blank, that will help you detect any bite and set the hook easily. They are made in a practical two-piece design for easy transportation, and with a short handle of premium grade EVA foam, that fits perfectly under your forearm. These features are exactly what you need when fishing vertically for the zander, perch, or pike of your wildest dreams.



CODE	MODEL	LENGTH	CLASS	CW	SECTIONS	COVER	TRNSP L.	WEIGHT	CT
W348-0622-M	W3 VERTICAL JIGGING 2ND	6'2"/185 CM	M	14-28 G	2 SEC	CLOTH BAG	97 CM	119 G	1

## W|3 VERTICAL JIGGING-T 2<sup>ND</sup>

W|3



TORAYCA

- **Reel seat: SKC Trigger**
- **Guides: LTS Ring Guides**
- **Blank: Torayca® High performance Carbon blank Reinforced with 1K woven carbon**
- **Handle: Premium grade EVA handle with rubber cork insert**

W3 Vertical Jigging-T 2nd Generation rods are made with Torayca® High performance Carbon fibers giving a fast and ultra-responsive blank, that will help you detect any bite and set the hook easily. They are made in a practical two-piece design for easy transportation, and with a short handle of premium grade EVA foam, that fits perfectly under your forearm. These features are exactly what you need when fishing vertically for the zander, perch, or pike of your wildest dreams.



CODE	MODEL	LENGTH	CLASS	CW	SECTIONS	COVER	TRNSP L.	WEIGHT	CT
W349-0622-M	W3 VERTICAL JIGGING-T 2ND	6'2"/185 CM	M	14-28 G	2 SEC	CLOTH BAG	97 CM	120 G	1
W349-0622-H	W3 VERTICAL JIGGING-T 2ND	6'2"/185 CM	H	21-40 G	2 SEC	CLOTH BAG	97 CM	123 G	1
W349-0622-XH	W3 VERTICAL JIGGING-T 2ND	6'2"/185 CM	XH	28-52 G	2 SEC	CLOTH BAG	97 CM	130 G	1

## W|3 ULTRASTICK 2<sup>ND</sup>

W|3



TORAYCA

sea·guide®  
PRECISION ROD COMPONENTS

- Reel Seat: SKS
- Guides: Seaguide® LS ring guides
- Blank: Torayca® High Performance Carbon
- Split-handle with premium grade EVA and rubber cork insert
- Reinforced with 1K woven carbon

The W3 Ultrastick 2nd Generation rods are designed to provide you the most versatile medium-sized rods ever. Built on super responsive high modulus Japanese Torayca® carbon blanks, using the very latest technologies to ensure fast and strong blanks with amazing light weight and extreme sensitivity. The medium-fast action is designed to cover a wide variety of fishing techniques with hard lures from 5-12cm and soft lures, spinners and spinnerbaits. Swing it in both fresh and saltwater, from the shore or boat. If you are looking for a versatile, high quality rod you just found it!



CODE	MODEL	LENGTH	CLASS	CW	SECTIONS	COVER	TRNSP L.	WEIGHT	CT
W358-0702-ML	W3 ULTRASTICK 2ND	7'/210 CM	ML	7-28 G	2 SEC	CLOTH BAG	111 CM	115 G	1
W358-0702-M	W3 ULTRASTICK 2ND	7'/210 CM	M	10-40 G	2 SEC	CLOTH BAG	111 CM	120 G	1
W358-0702-MH	W3 ULTRASTICK 2ND	7'/210 CM	MH	15-50 G	2 SEC	CLOTH BAG	111 CM	122 G	1

## W|3 FINESSE CRANK-T 2<sup>ND</sup>

W|3



TORAYCA

sea·guide®  
PRECISION ROD COMPONENTS

- Reel Seat: SKTS
- Guides: Seaguide® LS ring guides
- Blank: Torayca® High Performance Carbon
- Split-handle with premium grade EVA with rubber cork insert
- Reinforced with 1K woven carbon
- Braid compensated blank, designed for fishing with modern braided lines

Ever wanted to fish with braid that behaved like fluorocarbon? Sound like a pipe dream? Well think again - the W3 Finesse Crank-T 2nd Generation rods from Westin have a specially designed blank that compensates for the lack of stretch in braid. This is great news for crankbait fishing fans, who know all too well the benefits of the stretch and density that fluorocarbon line normally offers - now you have the best of both worlds - because Westin is nice like that. You can throw and work those crankbaits all day long and this rod will take it in its stride, but it also has a wonderfully sensitive feeling, thanks to the low weight and the split handle design, that always keeps you in touch with the blank. It is like a 'spidey sense' for your crankbait fishing! Just don't blame us if you get too used to how well it controls your fishing, it won't be like this with every rod!



CODE	MODEL	LENGTH	CLASS	CW	SECTIONS	COVER	TRNSP L.	WEIGHT	CT
W359-0702-ML	W3 FINESSE CRANK-T 2ND	7'/210 CM	ML	5-20 G	2 SEC	CLOTH BAG	110 CM	116 G	1
W359-0702-M	W3 FINESSE CRANK-T 2ND	7'/210 CM	M	10-30 G	2 SEC	CLOTH BAG	110 CM	117 G	1

### W3 FRESHWATER RODS



## W|3 FINESSE T&C 2<sup>ND</sup>

W|3



TORAYCA

- Reel Seat: SKS
- Guides: LTS ring guides
- Blank: Torayca® High Performance Carbon
- Split-handle with premium grade EVA and rubber cork insert
- Reinforced with 1K woven carbon

The W3 Finesse T&C 2nd Generation rods (Texas & Carolina) are excellent rods for all kinds of predator fishing with both soft and hard lures. These rods are light and sensitive, but fast and powerful enough to set the hook in the hard, bony mouth of any predator! They are perfect for casting soft lures or slowly twitching a Texas or Carolina rig along the bottom. You can use them when pitching small hard lures in shallow water for perch and bass, or targeting trout and zander in deeper areas. W3 Finesse T&C 2nd Generation rods are great all-round tools for light and medium style predator fishing!

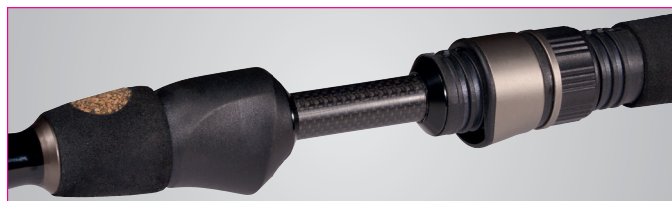

CODE	MODEL	LENGTH	CLASS	CW	SECTIONS	COVER	TRNSP L.	WEIGHT	CT
W360-0712-L	W3 FINESSE T&C 2ND	7'1"/213 CM	L	2-10 G	2 SEC	CLOTH BAG	112 CM	117 G	1
W360-0712-ML	W3 FINESSE T&C 2ND	7'1"/213 CM	ML	5-15 G	2 SEC	CLOTH BAG	112 CM	126 G	1
W360-0712-M	W3 FINESSE T&C 2ND	7'1"/213 CM	M	7-21 G	2 SEC	CLOTH BAG	112 CM	130 G	1
W360-0762-ML	W3 FINESSE T&C 2ND	7'6"/225 CM	ML	5-15 G	2 SEC	CLOTH BAG	119 CM	132 G	1

## W|3 FINESSE-T T&C 2<sup>ND</sup>

W|3



TORAYCA

seaguide®  
PRECISION ROD COMPONENTS

- Reel Seat: SKTS
- Guides: Seaguide® LS ring guides
- Blank: Torayca® High Performance Carbon
- Split-handle with premium grade EVA foam and rubber cork insert
- Reinforced with 1K woven carbon

The W3 Finesse-T T&C 2nd Generation (Texas & Carolina) is an excellent rod for all kind of predator fishing with both soft and hard lures. The rod is light and sensitive, but fast and powerful enough to set the hook in the hard, bony mouth of any predator! It is perfect for casting soft lures, or slowly twitching a Texas or Carolina rig along the bottom. You can use it when pitching small hard lures in shallow water for perch and bass, or targeting trout and zander in deeper areas. W3 Finesse-T T&C 2nd Generation are great all-round tool for light and medium style predator fishing!



CODE	MODEL	LENGTH	CLASS	CW	SECTIONS	COVER	TRNSP L.	WEIGHT	CT
W361-0712-ML	W3 FINESSE-T T&C 2ND	7'1"/213 CM	ML	5-15 G	2 SEC	CLOTH BAG	112 CM	126 G	1
W361-0712-M	W3 FINESSE-T T&C 2ND	7'1"/213 CM	M	7-21 G	2 SEC	CLOTH BAG	112 CM	130 G	1





HIGH PERFORMANCE CARBON ROD  
**TORAYCA**

- Reel Seat: SKS
- Guides: LTS ring guides
- Blank: Torayca® High Performance Carbon blank
- Reinforced with 1k woven carbon
- Handle: Premium EVA handle
- D-Ring Hook Keeper

The W3 Finesse Ned 2nd has been especially designed for Ned and Finesse-fishing with soft lures on light jig heads, or when using Texas and Carolina-rigs, or Dropshot. The fast action and sensitive tip give the perfect feeling and control of the Nedworm - bites are transmitted instantly, allowing you to set the hook fast.

The white tip wrapping features an excellent contrast to the black colored blank and is a perfect bite indicator against dark water or a murky sky.

The elegant, custom-made rear handle provides a perfect grip and gives extra support for your underarm for maximum comfort and control, even on the longest days out on the water.



CODE	MODEL	LENGTH	CLASS	CW	SECTIONS	COVER	TRNSP L.	WEIGHT	CT
W365-0732-L	W3 FINESSE NED 2ND	7'3"/218 CM	L	3-15 G	2 SEC	CLOTH BAG	115 CM	104 G	1
W365-0732-M	W3 FINESSE NED 2ND	7'3"/218 CM	M	6-20 G	2 SEC	CLOTH BAG	115 CM	109 G	1

W|3 BASS FINESSE T&C 2<sup>ND</sup>

HIGH PERFORMANCE CARBON ROD  
**TORAYCA**

**sea·guide®**  
PRECISION ROD COMPONENTS

- Reel Seat: SKS
- Guides: Seaguide® LTS ring guides
- Blank: Torayca® High Performance Carbon for superior action and casting
- Split-handle with premium grade EVA with rubber cork insert
- Reinforced with 1K woven carbon

The W3 Bass Finesse T&C 2nd (Texas & Carolina) is an excellent rod for predator fishing with both soft and hard lures. The rod is light and sensitive but fast and powerful enough to set the hook in the hard, bony mouth of any predator! It is perfect for casting soft lures or slowly twitching a Texas or Carolina rig along the bottom. You can use it when pitching small hard lures in shallow water for bass or targeting trout and walleye in deeper areas. W3 Finesse T&C 2nd is a great all-round tool for light and medium style predator fishing! the split handle design, that always keeps you in touch with the blank. It is like a 'spidey sense' for your crankbait fishing! Just don't blame us if you get too used to how well it controls your fishing, it won't be like this with every rod!



CODE	MODEL	LENGTH	CLASS	CW	SECTIONS	COVER	TRNSP L.	WEIGHT	CT
W352-0701-ML	W3 BASS FINESSE T&C 2ND	7'/210 CM	ML	3/16-1/2 OZ - 5-15 G	1+1 SEC	CLOTH BAG	183 CM	125 G	1
W352-0711-M	W3 BASS FINESSE T&C 2ND	7'1"/213 CM	M	1/4-3/4 OZ - 7-21 G	1+1 SEC	CLOTH BAG	185 CM	130 G	1

W|3 BASS FINESSE-T T&C 2<sup>ND</sup>

W|3



TORAYCA

sea·guide®  
PRECISION ROD COMPONENTS

- Reel Seat: SKC
- Guides: Seaguide® LTS ring guides
- Blank: Torayca® High Performance Carbon for superior action and casting
- Split-handle with premium grade EVA with rubber cork insert
- Reinforced with 1K woven carbon
- Handle: Premium grade EVA handle with rubber cork insert

The W3 Bass Finesse-T T&C 2nd (Texas & Carolina) is an excellent rod for predator fishing with both soft and hard lures. The rod is light and sensitive but fast and powerful enough to set the hook in the hard, bony mouth of any predator! It is perfect for casting soft lures or slowly twitching a Texas or Carolina rig along the bottom. You can use it when pitching small hard lures in shallow water for bass or targeting trout and walleye in deeper areas. W3 Finesse-T T&C 2nd is a great all-round tool for light and medium style predator fishing!



CODE	MODEL	LENGTH	CLASS	CW	SECTIONS	COVER	TRNSP L.	WEIGHT	CT
W353-0711-M	W3 BASS FINESSE-T T&C 2ND	7'1"/213 CM	M	1/4-3/4 OZ - 7-21 G	1+1 SEC	CLOTH BAG	185 CM	140 G	1

W|3 BASS FINESSE CRANK-T 2<sup>ND</sup>

W|3



TORAYCA

sea·guide®  
PRECISION ROD COMPONENTS

- Reel Seat: SKC
- Guides: Seaguide® LTS ring guides
- Blank: Torayca® High Performance Carbon for superior action and casting
- Split-handle with premium grade EVA with rubber cork insert
- Reinforced with 1K woven carbon
- Braid compensated blank, designed for fishing with modern braided lines

Ever wanted to fish with braid that behaved like fluorocarbon? Sound like a pipe dream? Well think again – the new W3 Bass Finesse Crank-T 2nd rod from Westin has a specially designed blank that compensates for the lack of stretch in braid. This is great news for crankbait fishing fans, who know all too well the benefits of the stretch and density that fluorocarbon line normally offers – now you have the best of both worlds! You can throw and work those crankbaits all day long and this rod will take it like a man, but it also has a wonderfully sensitive feeling thanks to the low weight and the split handle, always keeping you in touch with the blank. It's like a 'spidey sense' for your crankbait fishing! Just don't blame us if you get too used to how well it controls your fishing, it won't be like this with every rod!



CODE	MODEL	LENGTH	CLASS	CW	SECTIONS	COVER	TRNSP L.	WEIGHT	CT
W354-0701-ML	W3 BASS FINESSE CRANK-T 2ND	7'7"/231 CM	ML	3/16-1/2 OZ - 5-15 G	1+1 SEC	CLOTH BAG	183 CM	120 G	1

## W|3 JERKBAIT-T 2<sup>ND</sup>

W|3



TORAYCA

sea·guide®  
PRECISION ROD COMPONENTS

- Reel Seat: SKC Trigger
- Guides: Seaguide® LS ring guides
- Blank: Torayca® High performance Carbon blank Reinforced with 1K woven carbon
- Handle: Premium grade EVA handle with rubber cork insert

The W3 Jerkbait 2nd Generation rods are the perfect tool to have in your boat when targeting big ferocious predators. These medium action rods have all the muscle and backbone you need to cast and jerk heavy lures, set the hook, and bring in monster pike or muskie, while being sensitive enough to make it joyful to use.

Even after a full day on the water casting heavy lures, you will not feel any pain in your body, due to the low weight blank.



CODE	MODEL	LENGTH	CLASS	CW	SECTIONS	COVER	TRNSP L.	WEIGHT	CT
W350-0662-H	W3 JERKBAIT-T 2ND	6'6"/195 CM	H	20-80 G	2 SEC	CLOTH BAG	103 CM	158 G	1
W350-0662-XXH	W3 JERKBAIT-T 2ND	6'6"/195 CM	XXH	40-130 G	2 SEC	CLOTH BAG	103 CM	178 G	1

## W|3 STREETSTICK 2<sup>ND</sup>

W|3

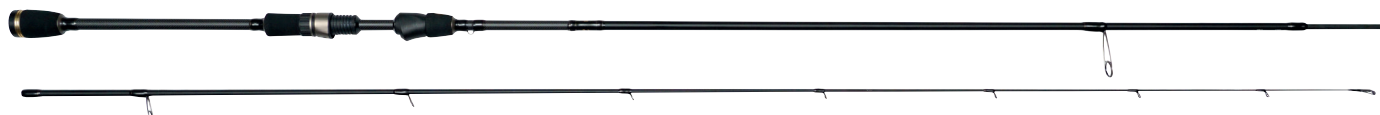

TORAYCA

sea·guide®  
PRECISION ROD COMPONENTS

- Reel Seat: SKS
- Guides: Seaguide® LS ring guides
- Blank: Torayca® High Performance Carbon
- Split-handle with premium grade EVA and rubber cork insert
- Reinforced with 1K woven carbon

Get ready for a fishing rod that could quickly become an essential ultra-light alternative to your heavier rods! The W3 Streetstick 2nd Generation rods covers a wide range of fishing types with light weight hard and soft lures. Whether your prize fish is perch, medium sized pike/zander, trout or small spiny critters from the sea - this range keeps you covered. A soft tip, but with a medium-fast action blank, means you can fish and throw lures all day. Grab your shades, your cap and your W3 Streetstick 2nd Gen and you're good to go. We guarantee that you won't be able to catch something on this rod range, without having a huge smile on your face!



CODE	MODEL	LENGTH	CLASS	CW	SECTIONS	COVER	TRNSP L.	WEIGHT	CT
W355-0612-UL	W3 STREETSTICK 2ND	6'1"/183 CM	UL	1-5 G	2 SEC	CLOTH BAG	96 CM	92 G	1
W355-0612-L	W3 STREETSTICK 2ND	6'1"/183 CM	L	2-7 G	2 SEC	CLOTH BAG	96 CM	93 G	1
W355-0712-M	W3 STREETSTICK 2ND	7'1"/213 CM	M	2-10 G	2 SEC	CLOTH BAG	111 CM	102 G	1
W355-0712-MH	W3 STREETSTICK 2ND	7'1"/213 CM	MH	5-15 G	2 SEC	CLOTH BAG	111 CM	109 G	1
W355-0812-M	W3 STREETSTICK 2ND	8'1"/243 CM	M	2-10 G	2 SEC	CLOTH BAG	127 CM	112 G	1
W355-0812-MH	W3 STREETSTICK 2ND	8'1"/243 CM	MH	5-15 G	2 SEC	CLOTH BAG	127 CM	122 G	1

### W3 FRESHWATER RODS

## W|3 DROPSHOT 2<sup>ND</sup>

W|3



TORAYCA

- Reel Seat: SKS
- Guides: LS ring guides
- Blank: Torayca® High Performance Carbon fibers
- Premium grade EVA handle with rubber cork end cap
- Reinforced with 1k woven carbon
- Flat rear handle
- Custom made hook keeper

A sensitive Torayca® carbon blank with the backbone to set the hook and the power to tame big fish makes up the backbone of the W3 Dropshot 2nd Generation rods. The two-part SKS reel seat is extremely light and offers direct contact to the 1K woven carbon reinforced blank for maximum sensitivity. The blank is made with a super soft solid tip giving more feel and improved bite detection. The flat rear handle is designed to rest on the under arm during fishing for improved comfort and stability. Details like the unique hook keeper also make a big difference. When using a typical dropshot rig simply slide the line and tighten up to hold the dropshot sinker in place, eliminating tangles when moving between spots.



CODE	MODEL	LENGTH	CLASS	CW	SECTIONS	COVER	TRNSP L.	WEIGHT	CT
W356-0672-ML	W3 DROPSHOT 2ND	6'7"/198 CM	ML	4-21 G	2 SEC	CLOTH BAG	103 CM	110 G	1
W356-0802-M	W3 DROPSHOT 2ND	8'/240 CM	M	5-28 G	2 SEC	CLOTH BAG	126 CM	129 G	1
W356-0902-M	W3 DROPSHOT 2ND	9'/270 CM	M	5-28 G	2 SEC	CLOTH BAG	141 CM	140 G	1

## W|3 FINESSE JIG 2<sup>ND</sup>

W|3



TORAYCA

- Reel Seat: SKS
- Guides: LTS ring guides
- Blank: Torayca® High Performance Carbon
- Premium EVA handle with rubber cork insert
- Reinforced with 1K woven carbon
- Orange high-viz tip

The W3 Finesse Jig 2nd Generation is the ultimate rod for light-to-medium finesse jigging for perch and zander. It also makes a fantastic dropshot rod too! The blank is made with a super soft solid tip resulting in better feel and bite detection. You will not miss a take with the high-viz orange tip indicator - you see it before you feel it - and when you strike, it reacts like lightning!

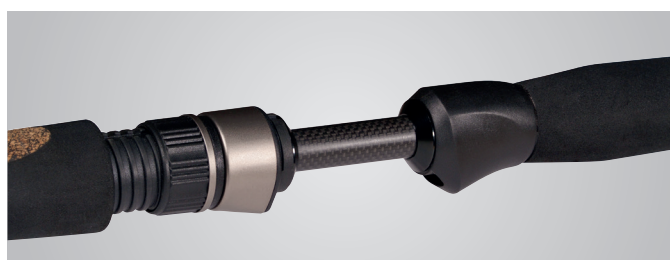

CODE	MODEL	LENGTH	CLASS	CW	SECTIONS	COVER	TRNSP L.	WEIGHT	CT
W357-0732-L	W3 FINESSE JIG 2ND	7'3"/218 CM	L	5-20 G	2 SEC	CLOTH BAG	115 CM	136 G	1
W357-0832-M	W3 FINESSE JIG 2ND	8'3"/248 CM	M	7-28 G	2 SEC	CLOTH BAG	131 CM	148 G	1



# W|3 PREDATOR TROLLING 2<sup>ND</sup>

W|3



- Reel Seat: DPS
- Guides: Seaguide® LTS ring guides
- Blank: Torayca® High performance carbon blank reinforced with 1K woven carbon
- Handle: Premium grade EVA handle
- Special designed Comfort Cross Gimbal (CCG)

W3 Predator Trolling 2nd Generation is designed specifically for freshwater anglers trolling with large lures targeting big predators like pike, zander, and muskie. The Torayca® High performance carbon blank mounted with premium fittings gives a superior rod action that ensures this rod will outlast any fish, and handle everything from big lures, line-mounted side planners, downriggers, or other tactics used when trolling for big predators.



CODE	MODEL	LENGTH	CLASS	CW	SECTIONS	COVER	TRNSP L.	WEIGHT	CT
W351-0862-H	W3 PREDATOR TROLLING 2ND	8'6"/255 CM	H	60-180 G	2 SEC	CLOTH BAG	134 CM	278 G	1

# W|3 HUCHO 2<sup>ND</sup>

W|3



- Reel seat: SKS
- Guides: Seaguide® LTS guides
- Blank: Torayca® High Performance Carbon for superior action and casting
- Handle: Premium EVA handle with rubber cork insert
- Reinforced with 1K woven carbon

The Westin W3 Hucho 2nd Generation comes with specialized designs and technologies to improve your success rate, when fishing for hard fighting hucho or other big predatory species. The parabolic action of the powerful Torayca® blank makes this rod the perfect weapon for casting heavy lures and fighting big fish. Oversized, tangle-free guides increase durability and minimize risk of ice clogging. The unique hucho rods also features a rugged EVA handles that provide comfort and a secure grip in wet and/or cold conditions. Westin W3 Hucho 2nd – a specialized tool for the specialized angler!



CODE	MODEL	LENGTH	CLASS	CW	SECTIONS	COVER	TRNSP L.	WEIGHT	CT
W332-0882-3XH	W3 HUCHO 2ND	8'8"/265 CM	3XH	50-190 G	2 SEC	CLOTH BAG	136 CM	296 G	1

## W3 FRESHWATER RODS

## W|3 POWERSTURGEON 2<sup>ND</sup>

W|3



TORAYCA

sea:guide®  
PRECISION ROD COMPONENTS

- Reel seat: DPS
- Guides: Seaguide® MK+B
- Blank: Torayca® High Performance Carbon for superior action, casting, and strength
- Premium EVA foam handle
- Reinforced with 1K woven carbon
- Strong but sensitive fiberglass tip
- Luminous UV tip for bite detection at night

Haul in large, hard-fighting sturgeons with ease when you are using the W3 Powersturgeon 2nd Generation rods. The high performance Torayca® blank stands up to extreme loads without breaking, making it perfect for sturgeon fishing. Fiberglass tip enhances sensitivity for detecting light bites and the powerful butt section helps you move in monster fish. The rugged EVA handles balances the rod out nicely and provides a comfortable grip when battling those prehistoric bruisers. Designed specifically for sturgeon fishing together with danish sturgeon specialist Henrik Carl.



CODE	MODEL	LENGTH	CLASS	CW	SECTIONS	COVER	TRNSP L.	WEIGHT	CT
W3PS2-1202-M	W3 POWERSTURGEON 2ND	12/360 CM	M	3 LBS/20-100 G	3 SEC	CLOTH BAG	157 CM	276 G	1
W3PS2-1202-MH	W3 POWERSTURGEON 2ND	12/360 CM	MH	5 LBS/40-150 G	3 SEC	CLOTH BAG	157 CM	350 G	1

## W|3 BOAT 2<sup>ND</sup>

W|3



TORAYCA

sea:guide®  
PRECISION ROD COMPONENTS



- Reel Seat: Fuji® DPS
- Guides: Seaguide® XEG
- Blank: Torayca® High Performance Carbon for superior action
- Specially designed Comfort Cross Gimbal (CCG)
- Premium grade EVA handle
- Reinforced with 1K woven carbon

The W3 Boat 2nd has a practical three-section design that makes this rod 'spot on' for all kinds of travelling, no matter if the destination is a Norwegian sea fishing camp, or some tropical island. The second generation of W3 Boat rods have higher strength and sensitivity, thanks to the improved blank technology, and the incorporation of higher quality Torayca® carbon fibre. The Comfort Cross Gimbal is a great alternative to conventional 'stomach puncturing' metal or hard plastic gimbals. It fits perfectly into a fighting harness, and even without a harness landing a monster or two is no problem. The oval XEG guides are some of the toughest saltwater boat guides around and the Torayca® blank offers superior strength and great value for money.



CODE	MODEL	LENGTH	CLASS	CW	SECTIONS	COVER	TRNSP L.	WEIGHT	CT
W366-0703-XH	W3 BOAT 2ND	7/210 CM	XH	20-30 LBS/150-400 G	3 SEC	CLOTH BAG	76 CM	318 G	1
W366-0703-XXH	W3 BOAT 2ND	7/210 CM	XXH	30-50 LBS/200-600 G	3 SEC	CLOTH BAG	76 CM	339 G	1



- Reel Seat: VSS
- Guides: LTS ring guides
- Blank: Torayca® High Performance Carbon blank
- Reinforced with 1k woven carbon
- Handle: Premium EVA handle
- D-Ring Hook Keeper

The W3 SeaBass 2nd is a super-fast and long-casting powerhouse that meets the demands of the modern sea bass angler.

These rods are packed with power, and due to the premium Torayca® carbon fibers, you still get a true lightweight feeling when fishing, fighting fish, and detecting even the most cautious bites.

Use it from the bank or boat, the W3 SeaBass 2nd will get the job done no matter the situation.



CODE	MODEL	LENGTH	CLASS	CW	SECTIONS	COVER	TRNSP L.	WEIGHT	CT
W369-0842-H	W3 SEABASS 2ND	8'4"/250 CM	MH	12-42 G	2 SEC	CLOTH BAG	130 CM	157 G	1
W369-0912-MH	W3 SEABASS 2ND	9'1"/273 CM	MH	12-42 G	2 SEC	CLOTH BAG	142 CM	152 G	1
W369-1002-MH	W3 SEABASS 2ND	10'/300 CM	MH	12-42 G	2 SEC	CLOTH BAG	156 CM	156 G	1

W|3 SPIN 2<sup>ND</sup>

- Reel seat: VSS
- Guides: Seaguide® LTS
- Torayca® High Performance Carbon for superior action and casting
- Handle: Premium grade Cork /EVA
- Reinforced with 1K carbon



TORAYCA

seaguide®  
PRECISION ROD COMPONENTS

The W3 2nd generation range of spin fishing rods packs in proprietary technologies to provide a new benchmark in performance at an unbelievable value. The result is ultra-sensitive fishing rods that are also super strong with improved durability. Featuring Westin's exclusive Torayca® High Performance Carbon and combined with super premium reel seats, guides and exclusive full length cork handle, these rods give you exemplary performance with spoons, spinners and coast wobblers.



CODE	MODEL	LENGTH	CLASS	CW	SECTIONS	COVER	TRNSP L.	WEIGHT	CT
W336-0702-ML	W3 SPIN 2ND	7'/210 CM	ML	5-25 G	2 SEC	CLOTH BAG	110 CM	159 G	1
W336-0802-ML	W3 SPIN 2ND	8'/240 CM	ML	5-25 G	2 SEC	CLOTH BAG	126 CM	181 G	1
W336-0802-MH	W3 SPIN 2ND	8'/240 CM	MH	10-40 G	2 SEC	CLOTH BAG	126 CM	192 G	1
W336-0902-M	W3 SPIN 2ND	9'/270 CM	M	7-30 G	2 SEC	CLOTH BAG	142 CM	201 G	1
W336-0902-MH	W3 SPIN 2ND	9'/270 CM	MH	10-40 G	2 SEC	CLOTH BAG	142 CM	210 G	1
W336-1002-M	W3 SPIN 2ND	10'/300 CM	M	7-30 G	2 SEC	CLOTH BAG	157 CM	219 G	1
W336-1002-MH	W3 SPIN 2ND	10'/300 CM	MH	10-40 G	2 SEC	CLOTH BAG	157 CM	223 G	1

## W|3 SPIN 2<sup>ND</sup>

W|3



- Reel seat: SKS
- Guides: Seaguide® LTS
- Torayca® High Performance Carbon for superior action and casting
- Handle: Split handle with premium grade EVA
- Reinforced with 1K carbon



TORAYCA

seaguide®  
PRECISION ROD COMPONENTS



The W3 2nd generation range of spin fishing rods packs in proprietary technologies to provide a new benchmark in performance at an unbelievable value. The result is ultra-sensitive fishing rods that are also super strong with improved durability. Featuring Westin's exclusive Torayca® High Performance Carbon and combined with super premium reel seats, guides and split handle with premium grade EVA, these rods gives you exemplary performance with spoons, spinners and coast wobblers. This range of W3 spin rods breaks down into 4 pieces for easy no-hassle transport and storage, perfect when you are on the go between fishing spots.

CODE	MODEL	LENGTH	CLASS	CW	SECTIONS	COVER	TRNSP L.	WEIGHT	CT
W337-0704-ML	W3 SPIN 2ND	7'210 CM	ML	5-25 G	4 SEC	CLOTH BAG	58 CM	119 G	1
W337-0804-ML	W3 SPIN 2ND	8'240 CM	ML	5-25 G	4 SEC	CLOTH BAG	65 CM	133 G	1
W337-0864-L	W3 SPIN 2ND	8'6"/255 CM	L	3-15 G	4 SEC	CLOTH BAG	69 CM	138 G	1
W337-0904-M	W3 SPIN 2ND	9'270 CM	M	7-30 G	4 SEC	CLOTH BAG	73 CM	152 G	1
W337-1004-M	W3 SPIN 2ND	10'300 CM	M	7-30 G	4 SEC	CLOTH BAG	81 CM	181 G	1
W337-1134-M	W3 SPIN 2ND	11'3"/338 CM	M	7-30 G	4 SEC	CLOTH BAG	91 CM	225 G	1

## W|3 ULTRALIGHT SPIN 2<sup>ND</sup>

W|3



- Reel seat: SKS
- Guides: Seaguide® LTS
- Blank: High Performance Carbon for superior action and casting
- Handle: Split handle with premium grade EVA
- Reinforced with 1K carbon



TORAYCA

seaguide®  
PRECISION ROD COMPONENTS



The W3 2nd generation range of Ultralight Spin rods are now revamped and improved ensuring anglers maintain optimized performance that excels in the toughest fishing conditions. The long, light and sensitive W3 Ultralight Spin rods are designed to meet the demands of Norwegian anglers fishing in large streams and rivers for trout and sometimes even salmon. These rods are perfect for using a casting float, spirofino or bombarda to present a small fly on a long leader, or for fishing with natural bait like earthworms. 4-piece blank for easy transport and storage.

CODE	MODEL	LENGTH	CLASS	CW	SECTIONS	COVER	TRNSP L.	WEIGHT	CT
W338-1204-ML	W3 ULTRALIGHT SPIN 2ND	12'360 CM	ML	5-25 G	4 SEC	CLOTH BAG	95 CM	232 G	1
W338-1304-M	W3 ULTRALIGHT SPIN 2ND	13'390 CM	M	7-30 G	4 SEC	CLOTH BAG	104 CM	268 G	1





- **Reel seat:** SKTS
- **Guides:** Seaguide® LTS
- **Blank:** Torayca® High Performance Carbon for superior action and casting
- **Handle:** Premium grade cork/ EVA
- **Reinforced with 1K carbon**

The updated W3 Powerspin-T is in a class of its own. Now even stronger and with improved durability. When you need to control lures/spoons or spin-flies in powerful currents and dominate big salmon in tough conditions, this is the rod for you. Combine it with your favorite multiplier reel and the neat trigger grip gives you ultimate handling control and comfort in all kinds of weather and conditions. You really can't have more fun – and performance – for the money.



MAX-CONFORMABLE CARBON ROD  
**TORAYCA**



CODE	MODEL	LENGTH	CLASS	CW	SECTIONS	COVER	TRNSP L.	WEIGHT	CT
W339-1102-XH	W3 POWERSPIN-T 2ND	11'3/30 CM	XH	20-80 G	2 SEC	CLOTH BAG	171 CM	312 G	1
W340-1233-XXH	W3 POWERSPIN-T 2ND	12'3"/368 CM	XXH	40-150 G	3 SEC	CLOTH BAG	129 CM	367 G	1
W340-1333-3XH	W3 POWERSPIN-T 2ND	13'3"/398 CM	3XH	50-180 G	3 SEC	CLOTH BAG	140 CM	372 G	1



## W|2 POWERSTRIKE

W|2



AVAILABLE  
01.01.2024



sea·guide®  
PRECISION ROD COMPONENTS

- Reel Seat: Seaguide® XVS
- Guides: Seaguide® SXOHLSG premium guides
- Blank: 24/30 tonne High Performance Carbon
- Split-handle with premium grade EVA
- Hook keeper: Seaguide® Dhook

These fast-actioned rods are perfect for both hard and soft lures for hard-fighting fish like pike and zander. The powerful backbone ensures a positive hook-set, whilst the sensitive tip shows every movement of the lure, and even the most delicate bite. Enjoy every moment with the perfect all-round rods for powerful predators.



CODE	MODEL	LENGTH	CLASS	CW	SECTIONS	COVER	TRNSP L.	WEIGHT	CT
W201-0732-MH	W2 POWERSTRIKE	7'3"/218 CM	MH	40-100 G	2 SEC	CLOTH BAG	115 CM	165 G	1
W201-0762-ML	W2 POWERSTRIKE	7'6"/225 CM	ML	10-40 G	2 SEC	CLOTH BAG	119 CM	144 G	1

## W|2 POWERSTRIKE-T

W|2



AVAILABLE  
01.01.2024



sea·guide®  
PRECISION ROD COMPONENTS

- Reel Seat: VFC-2
- Guides: Seaguide® SXQLSG premium guides
- Blank: 24/30 tonne High Performance Carbon
- Split-handle with premium grade EVA
- Hook keeper: Seaguide® Dhook

These fast-actioned rods are the perfect partner for both hard and soft lures when searching for hard-fighting pike and zander. The powerful backbone ensures a positive hook-set, whilst the sensitive tip shows every movement of the lure, and even the most delicate bite. Enjoy every moment with the perfect all-round rods for powerful predators.



CODE	MODEL	LENGTH	CLASS	CW	SECTIONS	COVER	TRNSP L.	WEIGHT	CT
W202-0732-M	W2 POWERSTRIKE-T	7'3"/218 CM	M	20-60 G	2 SEC	CLOTH BAG	115 CM	147 G	1
W202-0802-XH	W2 POWERSTRIKE-T	8'2/240 CM	XH	60-140 G	2 SEC	CLOTH BAG	126 CM	210 G	1

## W|2 POWERTEEZ

W|2

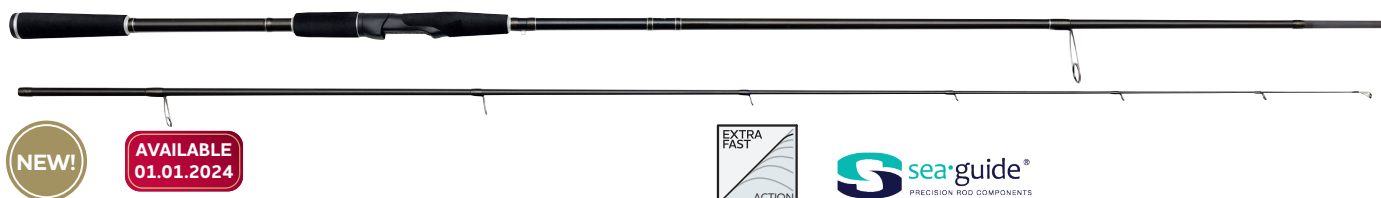

AVAILABLE  
01.01.2024



- Reel Seat: Seaguide® XVS
- Guides: Seaguide® SXOHL SG premium guides
- Blank: 24/30 tonne High Performance Carbon
- Split-handle with premium grade EVA
- Hook keeper: Seaguide® Dhook

Balance is key when jigging or pelagic fishing with soft lures and you will instinctively know that these rods feel 'just right'. The precise lay-up of 24t and 30t high performance carbons creates a rod that feels like an extension of your arm. These extra fast-actioned rods are perfect for targeting big perch and zander with soft lures, enabling you to cast to the horizon, and set the hook with ease. The super-sensitive tip shows every movement of the lure, delicate bite, and contact with structure, keeping you in total control whether you are fishing from the bank or boat.



CODE	MODEL	LENGTH	CLASS	CW	SECTIONS	COVER	TRNSP L.	WEIGHT	CT
W203-0842-ML	W2 POWERTEEZ	8'4"/250 CM	ML	7-28 G	2 SEC	CLOTH BAG	129 CM	156 G	1
W203-0842-M	W2 POWERTEEZ	8'4"/250 CM	M	14-49 G	2 SEC	CLOTH BAG	129 CM	168 G	1
W203-0902-ML	W2 POWERTEEZ	9'/270 CM	ML	7-28 G	2 SEC	CLOTH BAG	141 CM	173 G	1
W203-0902-M	W2 POWERTEEZ	9'/270 CM	M	14-49 G	2 SEC	CLOTH BAG	141 CM	193 G	1

## W|2 POWERCAST

W|2



AVAILABLE  
01.01.2024



- Reel Seat: Seaguide® XVS
- Guides: Seaguide® SXQLSG premium guides
- Blank: 24/30 tonne High Performance Carbon
- Premium grade EVA handle
- Hook keeper: Seaguide® Dhook

Designed to meet the demands of the angler looking to cast lures, shads and spinnerbaits for huge pike. The progressive action has been designed to reduce fatigue when constantly casting the larger lures often associated with modern pike and predator fishing. Feel every movement of your lure, and every blade of grass and stone that it contacts, giving you maximum feedback and total control, no matter the conditions.



CODE	MODEL	LENGTH	CLASS	CW	SECTIONS	COVER	TRNSP L.	WEIGHT	CT
W206-0792-3XH	W2 POWERCAST	7'9"/233 CM	3XH	60-150 G	2 SEC	CLOTH BAG	122 CM	200 G	1
W206-0832-XH	W2 POWERCAST	8'3"/248 CM	XH	20-80 G	2 SEC	CLOTH BAG	130 CM	198 G	1
W206-0832-XXH	W2 POWERCAST	8'3"/248 CM	XXH	40-130 G	2 SEC	CLOTH BAG	130 CM	212 G	1

## W2 FRESHWATER RODS

## W|2 POWERSHAD

W|2



AVAILABLE  
01.01.2024



sea·guide®  
PRECISION ROD COMPONENTS

- Reel Seat: Seaguide® XVS
- Guides: Seaguide® SXOLSG premium guides
- Blank: 24/30 tonne High Performance Carbon
- Split-handle with premium grade EVA
- Hook keeper: Seaguide® Dhook

Designed with the all-round predator angler in mind, these medium / fast-actioned rods handle both hard and soft lures for a wide range of predators. If we had to choose just one rod for our medium-weight fishing for perch, zander and pike, the Powershad would be a hard act to beat. The heart of all Powershad rods are the medium / fast actioned blanks, ideal for a wide range of different lures and fishing styles. The responsive design transmits that electrifying feeling of even the most subtle bite, yet with reserves of power to set the hook and land powerful fish fast.



CODE	MODEL	LENGTH	CLASS	CW	SECTIONS	COVER	TRNSP L.	WEIGHT	CT
W204-0802-MH	W2 POWERSHAD	8'2/240 CM	MH	15-40 G	2 SEC	CLOTH BAG	126 CM	128 G	1
W204-0902-MH	W2 POWERSHAD	9'2/270 CM	MH	15-40 G	2 SEC	CLOTH BAG	141 CM	150 G	1

## W|2 POWERCAST-T

W|2



AVAILABLE  
01.01.2024



sea·guide®  
PRECISION ROD COMPONENTS

- Reel Seat: VFC-2
- Guides: Seaguide® SXQLSG premium guides
- Blank: 24/30 tonne High Performance Carbon
- Premium grade EVA handle
- Hook keeper: Seaguide® Dhook

Designed to meet the demands of the angler looking to cast lures, shads and spinnerbaits for huge pike. The progressive action has been designed to reduce fatigue when constantly casting the larger lures often associated with modern pike and predator fishing. Feel every movement of your lure, and every blade of grass and stone that it contacts, giving you maximum feedback and total control, no matter the conditions.



CODE	MODEL	LENGTH	CLASS	CW	SECTIONS	COVER	TRNSP L.	WEIGHT	CT
W207-0792-3XH	W2 POWERCAST-T	7'9"/233 CM	3XH	60-150 G	2 SEC	CLOTH BAG	122 CM	196 G	1
W207-0832-XH	W2 POWERCAST-T	8'3"/248 CM	XH	20-80 G	2 SEC	CLOTH BAG	130 CM	188 G	1
W207-0832-XXH	W2 POWERCAST-T	8'3"/248 CM	XXH	40-130 G	2 SEC	CLOTH BAG	130 CM	207 G	1



## W|2 MONSTERSTICK-T

W|2



AVAILABLE  
01.01.2024



- Reel seat: Seaguide® XCSS Trigger
- Guides: Seaguide® SXQLSG premium guides
- Blank: 24 / 30 tonne High Performance Carbon
- Detachable butt for easy storage whilst retaining 'one-piece performance'
- Premium grade EVA handle
- Hook keeper: Seaguide® Dhook

Designed to comfortably cast the biggest lures in your box, all day long, yet retaining the sensitivity to keep you in total control. The Monsterstick-T is a deceptively light, yet immensely powerful rod, designed to tame the largest Esox in the world.



CODE	MODEL	LENGTH	CLASS	CW	SECTIONS	COVER	TRNSP L.	WEIGHT	CT
W208-0792-5XH	W2 MONSTERSTICK-T	7'9"/233 CM	5XH	130-260 G	1+1 SEC	CLOTH BAG	172 CM	213 G	1

## W|2 FINESSE JIG

W|2



AVAILABLE  
01.01.2024



- Reel Seat: Seaguide® XVS
- Tip reinforced with DFT - Durable Fiber Technology - maximum strength and power enhanced by 4 times compared to standard blank design.
- Guides: Seaguide® SXOHLG premium guides
- Blank: 24 / 30 tonne High Performance Carbon
- Split-handle with premium grade EVA
- Hook keeper: Seaguide® Dhook
- Orange high-viz tip

The ultimate rod design for finesse jigging for perch and zander. The super-soft solid tip gives amazing bite detection and control when using lighter jigs and lures. Spot even the tiniest tremble on the high-viz orange tip indicator. With reserves of power to set the hook firmly in the bony mouths of predators, this fast-actioned rod reacts like lightning to every bite. The Finesse Jig also makes a fantastic dropshot rod too.



CODE	MODEL	LENGTH	CLASS	CW	SECTIONS	COVER	TRNSP L.	WEIGHT	CT
W216-0732-L	W2 FINESSE JIG	7'3"/218 CM	L	5-20 G	2 SEC	CLOTH BAG	115 CM	123 G	1
W216-0832-M	W2 FINESSE JIG	8'3"/248 CM	M	7-28 G	2 SEC	CLOTH BAG	130 CM	140 G	1

### W2 FRESHWATER RODS

## W|2 FINESSE SHAD

W|2



AVAILABLE  
01.01.2024



- Reel Seat: Seaguide® XVS
- Guides: Seaguide® SXOHL SG premium Guides
- Blank: 24 / 30 tonne High Performance Carbon
- Split-handle with premium grade EVA
- Custom made rubber non-slip bottom cap
- Hook keeper: Seaguide® Dhook

A range of rods designed with a progressive-fast action and sensitive blank, capable of handling a wide range of lures and fishing styles. These versatile light to medium rods are ideal for both hard and soft lures for species like perch, zander, asp, trout and pike. With their sensitive feel bite detection is enhanced, yet the progressive action gives the power to set the hook in the bony mouths of predators. A great range of rods for the angler looking to cover a wide range of different lure fishing techniques.



CODE	MODEL	LENGTH	CLASS	CW	SECTIONS	COVER	TRNSP L.	WEIGHT	CT
W217-0742-MH	W2 FINESSE SHAD	7'4"/220 CM	MH	10-28 G	2 SEC	CLOTH BAG	116 CM	142 G	1
W217-0762-H	W2 FINESSE SHAD	7'6"/225 CM	H	12-38 G	2 SEC	CLOTH BAG	119 CM	152 G	1
W217-0832-H	W2 FINESSE SHAD	8'3"/248 CM	H	12-38 G	2 SEC	CLOTH BAG	130 CM	171 G	1
W217-0902-H	W2 FINESSE SHAD	9'/270 CM	H	12-38 G	2 SEC	CLOTH BAG	141 CM	183 G	1

## W|2 FINESSE SHAD-T

W|2



AVAILABLE  
01.01.2024



- Reel Seat: VFC-2
- Guides: Seaguide® SXQLSG premium Guides
- Blank: 24 / 30 tonne High Performance Carbon
- Split-handle with premium grade EVA
- Custom made rubber non-slip bottom cap
- Hook keeper: Seaguide® Dhook

A range of rods designed with a progressive-fast action and sensitive blank, capable of handling a wide range of lures and fishing styles. These versatile light to medium rods are ideal for both hard and soft lures for species like perch, zander, asp, trout and pike. With their sensitive feel bite detection is enhanced, yet the progressive action gives the power to set the hook in the bony mouths of predators. A great range of rods for the angler looking to cover a wide range of different lure fishing techniques.



CODE	MODEL	LENGTH	CLASS	CW	SECTIONS	COVER	TRNSP L.	WEIGHT	CT
W218-0742-H	W2 FINESSE SHAD-T	7'4"/220 CM	H	12-38 G	2 SEC	CLOTH BAG	116 CM	158 G	1

## W|2 ULTRASTICK

W|2



AVAILABLE  
01.01.2024



- Reel Seat: Seaguide® XVS
- Guides: Seaguide® SXOHLG premium Guides
- Blank: 24 / 30 tonne High Performance Carbon
- Split-handle with premium grade EVA
- Custom made rubber non-slip bottom cap
- Hook keeper: Seaguide® Dhook

The medium-fast action of the Ultrastick rods has been designed to be the most versatile medium-weight rods ever. Combined with the light weight and sensitive blank, these rods are ideal for a wide range of fishing techniques, with both hard and soft lures, spinners, and spinnerbaits from 5 to 12cm. Whether fishing from the shore or boat, in freshwater or saltwater, the Ultrastick range is the versatile rod you have been looking for.



CODE	MODEL	LENGTH	CLASS	CW	SECTIONS	COVER	TRNSP L.	WEIGHT	CT
W219-0702-ML	W2 ULTRASTICK	7'7/210 CM	ML	7-28 G	2SEC	CLOTH BAG	110 CM	102 G	1
W219-0702-M	W2 ULTRASTICK	7'7/210 CM	M	10-40 G	2SEC	CLOTH BAG	110 CM	105 G	1

## W|2 FINESSE T&C

W|2



AVAILABLE  
01.01.2024



- Reel Seat: Seaguide® XVS
- Guides: Seaguide® SXOHLG premium guides
- Blank: 24 / 30 tonne High Performance Carbon
- Split-handle with premium grade EVA
- Hook keeper: Seaguide® Dhook

Fast and powerful, the Finesse T&C (Texas & Carolina) are ideal for a wide range of predator fishing with both hard and soft lures. The sensitive and responsive action makes these rods ideal for slowly twitching a Texas or Carolina rig along the bottom, allowing you to feel every touch-down of the rig, and even the most timid bite. With the power to pitch small hard lures and the sensitivity needed when casting soft shads, the Finesse T&C is a great all-rounder for perch and bass, through to trout and zander.



CODE	MODEL	LENGTH	CLASS	CW	SECTIONS	COVER	TRNSP L.	WEIGHT	CT
W214-0712-ML	W2 FINESSE T&C	7'11/213 CM	ML	5-15 G	2 SEC	CLOTH BAG	112 CM	120 G	1
W214-0712-M	W2 FINESSE T&C	7'11/213 CM	M	7-21 G	2 SEC	CLOTH BAG	112 CM	130 G	1
W214-0762-ML	W2 FINESSE T&C	7'6/225 CM	ML	5-15 G	2 SEC	CLOTH BAG	119 CM	129 G	1

### W2 FRESHWATER RODS

## W|2 FINESSE-T T&C

W|2



AVAILABLE  
01.01.2024



- Reel Seat: VFC-2
- Guides: Seaguide® SXQLSG premium guides
- Blank: 24 / 30 tonne High Performance Carbon
- Split-handle with premium grade EVA
- Hook keeper: Seaguide® Dhook

Fast and powerful, the Finesse T&C (Texas & Carolina) are ideal for a wide range of predator fishing with both hard and soft lures. The sensitive and responsive action makes these rods ideal for slowly twitching a Texas or Carolina rig along the bottom, allowing you to feel every touch-down of the rig, and even the most timid bite. With the power to pitch small hard lures the Finesse-T T&C is a great all-rounder for perch and bass, through to trout and zander. The sensitive feel also make these rods ideal for casting soft shads



CODE	MODEL	LENGTH	CLASS	CW	SECTIONS	COVER	TRNSP L.	WEIGHT	CT
W215-0712-ML	W2 FINESSE-T T&C	7'1"/213 CM	ML	5-15 G	2 SEC	CLOTH BAG	112 CM	124 G	1
W215-0712-M	W2 FINESSE-T T&C	7'1"/213 CM	M	7-21 G	2 SEC	CLOTH BAG	112 CM	134 G	1

## W|2 STREETSTICK

W|2



AVAILABLE  
01.01.2024



- Reel Seat: Seaguide® XVS
- Guides: Seaguide® SXOHLG premium Guides
- Blank: 24 / 30 tonne High Performance Carbon
- Handle: Premium EVA handle
- Custom made rubber non-slip bottom cap
- Hook keeper: Seaguide® Dhook

Designed for street fishing, but ideal anytime you need an ultralight rod for small hard and soft lures. Whether you target perch, canal-sized pike and zander, or saltwater critters, the Streetstick range has it covered. These steely, medium-fast action, blanks are ideal for throwing light lures accurately, whilst the sensitive tip indicates even the shyest of bites. With a range covering a wide range of weights and techniques, these are the rods to select for maximum fun fishing!



CODE	MODEL	LENGTH	CLASS	CW	SECTIONS	COVER	TRNSP L.	WEIGHT	CT
W220-0612-L	W2 STREETSTICK	6'1"/183 CM	L	2-7 G	2 SEC	CLOTH BAG	96 CM	88 G	1
W220-0712-M	W2 STREETSTICK	7'1"/213 CM	M	2-10 G	2 SEC	CLOTH BAG	112 CM	92 G	1
W220-0712-MH	W2 STREETSTICK	7'1"/213 CM	MH	5-15 G	2 SEC	CLOTH BAG	112 CM	101 G	1
W220-0812-MH	W2 STREETSTICK	8'1"/243 CM	MH	5-15 G	2 SEC	CLOTH BAG	127 CM	115 G	1



## W|2 BOAT

W|2



AVAILABLE  
01.01.2024



sea·guide®  
PRECISION ROD COMPONENTS

- Reel Seat: Seaguide® DPS
- Guides: Seaguide® SXEOG premium guides
- Blank: 24 / 30 tonne High Performance Carbon
- Specially designed Comfort Cross Gimbal (CCG)
- Premium grade EVA handle

Designed with strength and sensitivity in mind, the W2 Boat rods are designed for the rough-stuff, whether you are fishing a wreck for conger, dropping lures for halibut, or using light pilks for cod.

With the perfect action for hard fighting fish, yet with the balance to make fishing with heavy lures all day a walk in the park, these rods follow in a long tradition of Westin boat rods that are designed to get the job done! With actions and handle designs that have stood the test of time, let the W2 Boat rods take the strain. The 3 section design makes these rods perfect for traveling.

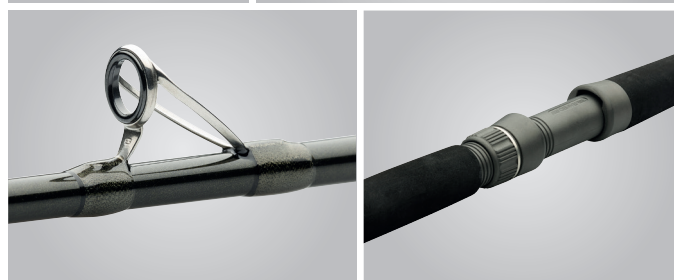

CODE	MODEL	LENGTH	CLASS	CW	SECTIONS	COVER	TRNSP L.	WEIGHT	CT
W212-0703-XH	W2 BOAT	7'210 CM	XH	20-30 LBS/150-400 G	3 SEC	CLOTH BAG	76 CM	297 G	1
W212-0703-XXH	W2 BOAT	7'210 CM	XXH	30-50 LBS/200-600 G	3 SEC	CLOTH BAG	76 CM	302 G	1

## W|2 SPIN

W|2



AVAILABLE  
01.01.2024



sea·guide®  
PRECISION ROD COMPONENTS

- Reel seat: VSS (screw down)
- Guides: Seaguide® SXQHAG premium guides
- Blank: 24 / 30 tonne High Performance Carbon
- Handle: Premium AAA grade Cork
- Hook keeper: Seaguide® Dhook

Packing plenty of punch, the W2 Spin range are designed to cover the full range of spoons, spinners and wobblers, when targeting both freshwater and coastal predators. The ultra-sensitive action of these rods enables you to feel every flutter and movement of the lure, whilst still delivering great casting performance. Built to Westin's legendary design standards, these are the ideal rods for coastal excursions for seatrout, freshwater trout and salmon fishing and perch, bass and zander, thanks to their versatility.



CODE	MODEL	LENGTH	CLASS	CW	SECTIONS	COVER	TRNSP L.	WEIGHT	CT
W221-0712-L	W2 SPIN	7'1"/213 CM	L	3-15 G	2 SEC	CLOTH BAG	112 CM	95 G	1
W221-0812-L	W2 SPIN	8'1"/243 CM	L	3-15 G	2 SEC	CLOTH BAG	127 CM	114 G	1
W221-0922-M	W2 SPIN	9'2"/275 CM	M	7-30 G	2 SEC	CLOTH BAG	144 CM	156 G	1
W221-1012-MH	W2 SPIN	10'1"/303 CM	MH	10-40 G	2 SEC	CLOTH BAG	158 CM	171 G	1

## W2 SALTWATER RODS



AVAILABLE  
01.01.2024



- Reel seat: VSS (screw down)
- Guides: Seaguide® SXQHRAG premium guides
- Blank: 24 / 30 tonne High Performance Carbon
- Handle: Premium grade AAA grade Cork
- Hook keeper: Seaguide® Dhook

Packing plenty of punch, the W2 Spin range are designed to cover the full range of spoons, spinners and wobblers, when targeting both freshwater and coastal predators. The ultra-sensitive action of these rods enables you to feel every flutter and movement of the lure, whilst still delivering great casting performance. Built to Westin's legendary design standards, these are the ideal rods for coastal excursions for seatrout, freshwater trout and salmon fishing and perch, bass and zander, thanks to their versatility. These four-piece rods are even more versatile, making them ideal for the travelling angler, or for keeping in the boot of the car for those last-minute fishing sessions.



CODE	MODEL	LENGTH	CLASS	CW	SECTIONS	COVER	TRNSP L.	WEIGHT	CT
W222-0924-M	W2 SPIN	9'2"/275 CM	M	7-30 G	4 SEC	CLOTH BAG	74 CM	152 G	1
W222-1014-M	W2 SPIN	10'1"/303 CM	M	7-30 G	4 SEC	CLOTH BAG	82 CM	161 G	1
W222-1144-M	W2 SPIN	11'4"/340 CM	M	7-30 G	4 SEC	CLOTH BAG	92 CM	212 G	1



NEW!

AVAILABLE  
01.01.2024

SSG | MSG | HSG

Introducing the top-notch W6 series of baitcasting reels, now proudly joining our lineup as the flagship model. Offering a variety of sizes, starting from 50 and progressing to 100, 200, 300, the new W6 reels are designed to cater to every style of predator fishing. Whether you prefer casting light lures, like softbaits and crankbaits, or need to handle medium to heavy baits, such as larger soft lures or jerkbaits, the W6 series provides exceptional versatility. Crafted with durability and strength as top priorities, these reels feature robust one-piece aluminium frames that ensure rigid and reliable performance. Specifically engineered to tackle various predatory species, including pike, bass, zander, perch, and even trout, the W6 series is built to conquer any target. Equipped with innovative features, such as the proprietary EZ-Load spooling system, Line View, Internal Centrifugal Brake (CBS6), and finely-tuned gear ratios, these reels deliver consistently smooth operation. With the freedom to choose your preferred gear ratio, choose the model that perfectly complements your fishing style. Experience the unmatched power, style, and versatility of the W6 series baitcasting reels. Designed to exceed expectations, these reels provide anglers with the ultimate tools to conquer any fishing situation. As the flagship model, the W6 series sets new standards with unparalleled performance and cutting-edge features that push the boundaries of what's possible in baitcasting reels.



- Available in sizes 50 ,100, 200 and 300
- Available in left and right handed version
- Aluminum frame and carbon sideplate
- Size 300 fully aluminum frame
- 10+1 Sealed Stainless Ball Bearings including
- Delivered with full carbon handle
- Non slip rubber handle knobs
- Available in high speed, middle speed and low speed gear
- 6 Shoe centrifugal brake
- Stay-On Sideplate
- Stay-On Tension knob
- Drag Clicker
- Fast Line Connector on the spool
- Delivered in a protective hard case
- Lubricated with 3 different types of grease
- Multi stack carbon drag
- GT-A gearing
- ION Frame coating
- Double anodized star drag

CODE	MODEL	SIZE	HANDLE	BEARINGS	WEIGHT	GEAR	CAPACITY	RETRIEVE	DRAG	CT
R006-054-015	W6 SSG	50 BC	LH	10+1BB	172 G	6.6:1	0.25 MM-120 M	66 CM	11 KG	1
R006-055-015	W6 SSG	51 BC	RH	10+1BB	172 G	6.6:1	0.25 MM-120 M	66 CM	11 KG	1
R006-056-015	W6 SSG	100 BC	LH	10+1BB	175 G	6.6:1	0.285 MM-135 M	66 CM	11 KG	1
R006-057-015	W6 SSG	101 BC	RH	10+1BB	175 G	6.6:1	0.285 MM-135 M	66 CM	11 KG	1
R006-060-015	W6 SSG	300 BC	LH	10+1BB	245 G	5.6:1	0.30 MM-230 M	70 CM	12 KG	1
R006-061-015	W6 SSG	301 BC	RH	10+1BB	245 G	5.6:1	0.30 MM-230 M	70 CM	12 KG	1

CODE	MODEL	SIZE	HANDLE	BEARINGS	WEIGHT	GEAR	CAPACITY	RETRIEVE	DRAG	CT
R005-058-015	W6 MSG	200 BC	LH	10+1BB	185 G	7.3:1	0.285 MM-150 M	78 CM	11 KG	1
R005-059-015	W6 MSG	201 BC	RH	10+1BB	185 G	7.3:1	0.285 MM-150 M	78 CM	11 KG	1

CODE	MODEL	SIZE	HANDLE	BEARINGS	WEIGHT	GEAR	CAPACITY	RETRIEVE	DRAG	CT
R004-054-015	W6 HSG	50 BC	LH	10+1BB	172 G	8.1:1	0.26 MM-120 M	81 CM	11 KG	1
R004-055-015	W6 HSG	51 BC	RH	10+1BB	172 G	8.1:1	0.26 MM-120 M	81 CM	11 KG	1
R004-056-015	W6 HSG	100 BC	LH	10+1BB	175 G	8.1:1	0.285 MM-130 M	81 CM	11 KG	1
R004-057-015	W6 HSG	101 BC	RH	10+1BB	175 G	8.1:1	0.285 MM-130 M	81 CM	11 KG	1
R004-060-015	W6 HSG	300 BC	LH	10+1BB	255 G	7.3:1	0.30 MM-230 M	91 CM	12 KG	1
R004-061-015	W6 HSG	301 BC	RH	10+1BB	255 G	7.3:1	0.30 MM-230 M	91 CM	12 KG	1





Introducing the W4 series of baitcasting reels - the perfect combination of power, style, performance, with an array of unique features. With a variety of sizes available, starting from 50 and progressing to 100, 200, and even 300, these reels cater to every style of predator fishing. Whether you prefer casting light lures, like softbaits and crankbaits, or need to handle medium to heavy baits, such as larger soft lures or jerkbaits, the W4 series offers exceptional versatility. Constructed with durability and strength in mind, these reels feature robust one-piece aluminium frames, ensuring rigid and reliable performance. Specially designed to tackle a wide range of predatory species, including pike, bass, zander, perch, and even trout. No matter the target, the W4 series is up to the challenge. Equipped with innovative features, such as the proprietary EZ-Load spooling system, Line View, Internal Centrifugal Brake (CBS6), and finely-tuned gear ratios, these reels deliver smooth and consistent operation, time after time. With the freedom to choose your preferred gear ratio, choose the model that perfectly complements your fishing style. Experience the power, style, and versatility of the W4 series baitcasting reels. These reels are built to exceed expectations, providing anglers with the tools they need to conquer any fishing situation.

- Available in sizes 50 ,100, 200 and 300
- Available in left and right handed version
- Aluminum frame and carbon sideplate
- Size 300 fully aluminum frame
- 7+1 Sealed Stainless Ball Bearings
- Non slip rubber handle knobs
- Available in High speed and low speed gear
- 6 Shoe centrifugal brake
- Stay-On Sideplate
- Stay-On Tension knob
- Drag Clicker
- Fast Line Connector on the spool
- Delivered in a protective hard case
- Lubricated with 3 different types of grease
- Stainless steel shaft
- GT-B gearing
- Multi Teflon Stack drag
- CNC handle

CODE	MODEL	SIZE	HANDLE	BEARINGS	WEIGHT	GEAR	CAPACITY	RETRIEVE	DRAG	CT
R003-054-012	W4 SSG	50 BC	LH	7+1BB	189 G	6.6:1	0.25 MM-120 M	66 CM	5.5 KG	1
R003-055-012	W4 SSG	51 BC	RH	7+1BB	189 G	6.6:1	0.25 MM-120 M	66 CM	5.5 KG	1
R003-056-012	W4 SSG	100 BC	LH	7+1BB	195 G	6.6:1	0.285 MM-135 M	66 CM	5.5 KG	1
R003-057-012	W4 SSG	101 BC	RH	7+1BB	195 G	6.6:1	0.285 MM-135 M	66 CM	5.5 KG	1
R003-060-012	W4 SSG	300 BC	LH	7+1BB	250 G	6.6:1	0.30 MM-230 M	70 CM	9 KG	1
R003-061-012	W4 SSG	301 BC	RH	7+1BB	250 G	8.1:1	0.30 MM-230 M	70 CM	9 KG	1

CODE	MODEL	SIZE	HANDLE	BEARINGS	WEIGHT	GEAR	CAPACITY	RETRIEVE	DRAG	CT
R002-058-012	W4 MSG	200 BC	LH	7+1BB	206 G	7.3:1	0.285 MM-150 M	78 CM	9 KG	1
R002-059-012	W4 MSG	201 BC	RH	7+1BB	206 G	7.3:1	0.285 MM-150 M	78 CM	9 KG	1

CODE	MODEL	SIZE	HANDLE	BEARINGS	WEIGHT	GEAR	CAPACITY	RETRIEVE	DRAG	CT
R001-054-012	W4 HSG	50 BC	LH	7+1BB	189 G	8.1:1	0.25 MM-120 M	81 CM	9 KG	1
R001-055-012	W4 HSG	51 BC	RH	7+1BB	189 G	8.1:1	0.25 MM-120 M	81 CM	9 KG	1
R001-056-012	W4 HSG	100 BC	LH	7+1BB	195 G	8.1:1	0.285 MM-135 M	81 CM	9 KG	1
R001-057-012	W4 HSG	101 BC	RH	7+1BB	195 G	8.1:1	0.285 MM-135 M	81 CM	9 KG	1
R001-060-012	W4 HSG	300 BC	LH	7+1BB	250 G	7.3:1	0.30 MM-230 M	90 CM	9 KG	1
R001-061-012	W4 HSG	301 BC	RH	7+1BB	250 G	7.3:1	0.30 MM-230 M	90 CM	9 KG	1



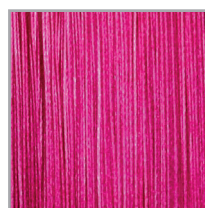

The W10 Braided line has been developed for anglers seeking the ultimate braided line. Our innovative construction produces a line that combines maximum strength and abrasion resistance with a super-smooth surface. Constructed from premium Japanese Ultra High Molecular Polyethylene (UHMPE) fibers using a 13X (12+1) design with 12 carriers woven around a central CORE carrier to produce a supremely round line with improved strength compared to 8X braided lines. W10 braid uses an "Advanced Ultra High PIC" construction with 56 weaves per inch for a smoother surface and increased abrasion resistance. In addition, the tighter weave of "Advanced Ultra High PIC" gives the smoothest surface around for longer, more accurate, casts. Casting performance is further enhanced by a Dura-Coating gel process that gives the braid a smoother, hydrophobic surface, reducing water absorption and lowering friction. To achieve maximum color stability, W10 Braid is soaked in dye tanks before being oven cured to 'bake-in' the pigment and finally sealed by a dura-coat for improved longevity.

- High performance 13X braided line
- Premium Japanese UHMPE fibers
- Round profile
- CORE (12+1) – 12 carrier braided tight around a central CORE carrier to give a uniformly round line, with increased strength
- "Advanced Ultra High PIC" line construction with 56 weaves per inch giving higher abrasion resistance and a super-smooth surface
- Double Dura-Coating technology for excellent water repellence, a smoother surface, and lower friction, for longer, more accurate casting.
- Supreme color retention

CODE	MODEL	LENGTH	DIAMETER	STRENGTH	COLOR	PE	CT
L004-080-110	W10 13-BRAID CAST 'N' JIG	110 M	0.08 MM	6.0 KG / 13 LBS	PICKLED PINK	PE 0.2	4
L004-100-110	W10 13-BRAID CAST 'N' JIG	110 M	0.10 MM	6.1 KG / 13 LBS	PICKLED PINK	PE 0.4	4
L004-128-110	W10 13-BRAID CAST 'N' JIG	110 M	0.128 MM	7.4 KG / 16 LBS	PICKLED PINK	PE 0.6	4
L004-148-110	W10 13-BRAID CAST 'N' JIG	110 M	0.148 MM	9.0 KG / 20 LBS	PICKLED PINK	PE 0.8	4



The W10 Braided line has been developed for anglers seeking the ultimate braided line. Our innovative construction produces a line that combines maximum strength and abrasion resistance with a super-smooth surface. Constructed from premium Japanese Ultra High Molecular Polyethylene (UHMPE) fibers using a 13X (12+1) design with 12 carriers woven around a central CORE carrier to produce a supremely round line with improved strength compared to 8X braided lines. W10 braid uses an "Advanced Ultra High PIC" construction with 56 weaves per inch for a smoother surface and increased abrasion resistance. In addition, the tighter weave of "Advanced Ultra High PIC" gives the smoothest surface around for longer, more accurate, casts.

Casting performance is further enhanced by a Dura-Coating gel process that gives the braid a smoother, hydrophobic surface, reducing water absorption and lowering friction. To achieve maximum color stability, W10 Braid is soaked in dye tanks before being oven cured to 'bake-in' the pigment and finally sealed by a dura-coat for improved longevity.

- High performance 13X braided line
- Premium Japanese UHMPE fibers
- Round profile
- CORE (12+1) – 12 carrier braided tight around a central CORE carrier to give a uniformly round line, with increased strength
- "Advanced Ultra High PIC" line construction with 56 weaves per inch giving higher abrasion resistance and a super-smooth surface
- Dura-Coating technology for excellent water repellence, a smoother surface, and lower friction, for longer, more accurate casting.
- Supreme color retention

CODE	MODEL	COLOR	DIAMETER	LENGTH	STRENGTH	PE	CT
L001-080-135	W10 13 BRAID	ORCHID PURPLE	0.08 MM	135 M / 150 YDS	6.0 KG / 13 LBS	PE 0.2	4
L001-100-135	W10 13 BRAID	ORCHID PURPLE	0.10 MM	135 M / 150 YDS	6.1 KG / 13 LBS	PE 0.4	4
L001-128-135	W10 13 BRAID	ORCHID PURPLE	0.128 MM	135 M / 150 YDS	7.4 KG / 16 LBS	PE 0.6	4
L001-148-135	W10 13 BRAID	ORCHID PURPLE	0.148 MM	135 M / 150 YDS	9.0 KG / 20 LBS	PE 0.8	4
L001-165-135	W10 13 BRAID	ORCHID PURPLE	0.165 MM	135 M / 150 YDS	10.9 KG / 24 LBS	PE 1.0	4
L001-205-135	W10 13 BRAID	ORCHID PURPLE	0.205 MM	135 M / 150 YDS	13.4 KG / 30 LBS	PE 1.5	4
L001-235-135	W10 13 BRAID	ORCHID PURPLE	0.235 MM	135 M / 150 YDS	18.9 KG / 42 LBS	PE 2.0	4
L001-260-135	W10 13 BRAID	ORCHID PURPLE	0.26 MM	135 M / 150 YDS	23.9 KG / 53 LBS	PE 2.5	4
L001-285-135	W10 13BRAID	ORCHID PURPLE	0.285 MM	135 M / 150 YDS	24.6 KG / 54 LBS	PE 3.0	4
L001-305-135	W10 13 BRAID	ORCHID PURPLE	0.305 MM	135 M / 150 YDS	28.9 KG / 64 LBS	PE 3.5	4
L001-330-135	W10 13 BRAID	ORCHID PURPLE	0.33 MM	135 M / 150 YDS	31.2 KG / 69 LBS	PE 4.0	4





The W10 Coastal Braided line has been developed for sea trout and saltwater anglers seeking the ultimate braided line. Our innovative construction produces a line that combines maximum strength and abrasion resistance with a super-smooth surface. Constructed from premium Japanese Ultra High Molecular Polyethylene (UHMPE) fibers using a 13X (12+1) design with 12 carriers woven around a central CORE carrier to produce a supremely round line with improved strength compared to 8X braided lines. W10 Coastal braid uses an "Advanced Ultra High PIC" construction with 56 weaves per inch for a smoother surface and increased abrasion resistance. In addition, the tighter weave of "Advanced Ultra High PIC" gives the smoothest surface around for longer, more accurate, casts. Sea trout and saltwater anglers demand a line with extra stiffness to avoid wind knots caused by casting repeatedly into often fierce onshore winds. To achieve this W10 Coastal features a Double Dura-Coating to give the line more rigidity. The Dura-Coating gel process that gives the braid a smoother, hydrophobic surface, reducing water absorption and lowering friction. To achieve maximum color stability, W10 Coastal is soaked in dye tanks before being oven cured to 'bake-in' the pigment and finally sealed by a double gel-coat for improved longevity.

- High performance 13X braided line - especially designed for sea trout and sea fishing in tough conditions
- Japanese premium UHMPE fibers
- Round profile
- CORE (12+1) – 12 carrier braided tight around a central CORE carrier to give a uniformly round line, with increased strength
- "Advanced Ultra High PIC" line construction with 56 weaves per inch giving higher abrasion resistance and a super-smooth surface
- Double Dura-Coating technology ensures a rigid and stiff line for less wind knots, with excellent water repellence, a smoother surface, and lower friction, for longer, more accurate casting.
- Supreme color retention

CODE	MODEL	COLOR	DIAMETER	LENGTH	STRENGTH	PE	CT
L002-080-150	W10 13 BRAID COASTAL	MORNING MIST	0.08 MM	150 M / 165 YDS	5.8 KG / 13 LBS	PE 0.2	4
L002-100-150	W10 13 BRAID COASTAL	MORNING MIST	0.10 MM	150 M / 165 YDS	6.0 KG / 13 LBS	PE 0.4	4
L002-128-150	W10 13 BRAID COASTAL	MORNING MIST	0.128 MM	150 M / 165 YDS	7.3 KG / 16 LBS	PE 0.6	4
L002-148-150	W10 13 BRAID COASTAL	MORNING MIST	0.148 MM	150 M / 165 YDS	8.7 KG / 19 LBS	PE 0.8	4
L002-165-150	W10 13 BRAID COASTAL	MORNING MIST	0.165 MM	150 M / 165 YDS	10.8 KG / 24 LBS	PE 1.0	4
L002-205-150	W10 13 BRAID COASTAL	MORNING MIST	0.205 MM	150 M / 165 YDS	13.2 KG / 30 LBS	PE 1.5	1

CODE	MODEL	COLOR	DIAMETER	LENGTH	STRENGTH	PE	CT
L002-080-1500	W10 13 BRAID COASTAL	MORNING MIST	0.08 MM	1500 M / 1640 YDS	5.8 KG / 13 LBS	PE 0.2	1
L002-100-1500	W10 13 BRAID COASTAL	MORNING MIST	0.10 MM	1500 M / 1640 YDS	6.0 KG / 13 LBS	PE 0.4	1
L002-128-1500	W10 13 BRAID COASTAL	MORNING MIST	0.128 MM	1500 M / 1640 YDS	7.3 KG / 16 LBS	PE 0.6	1
L002-148-1500	W10 13 BRAID COASTAL	MORNING MIST	0.148 MM	1500 M / 1640 YDS	8.7 KG / 19 LBS	PE 0.8	1
L002-165-1500	W10 13 BRAID COASTAL	MORNING MIST	0.165 MM	1500 M / 1640 YDS	10.8 KG / 24 LBS	PE 1.0	1
L002-205-1500	W10 13 BRAID COASTAL	MORNING MIST	0.205 MM	1500 M / 1640 YDS	13.2 KG / 30 LBS	PE 1.5	1





Achieving the perfect compliment of attributes in a braided line is a kind of alchemy that requires repeated refinement and testing to produce the finished article. W6 Braided line has been developed using a unique construction process for all-round lure fishing. We have utilised premium grade Japanese UHMPE (Ultra High Molecular Polyethylene) fibers in the construction of W6 Braid because of its incredible performance and strength. To achieve higher abrasion resistance and greater strength W6 braid is constructed using a weave specially developed for this line that we call "Advanced High PIC". This 8X (eight braid carriers) braided line has a 36 PIC construction (weaves per inch) that gives a stronger line for its diameter. In addition, the tighter weave of "Advanced High PIC" gives a smoother surface for longer, more accurate, casts. Casting performance is further enhanced by a Dura-Coating gel process that gives the braid a smoother, hydrophobic surface, reducing water absorption and lowering friction. To achieve color stability, W6 Braid is soaked in dye tanks before being oven cured to 'bake-in' the pigment and finally sealed by a dura-coat for improved longevity.

- Designed as an all-round 8X braided line for lure fishing
- Premium Japanese UHMPE fibers
- Round profile
- "Advanced High PIC" line construction, with 36 weaves per inch, gives higher abrasion resistance, a smoother surface, and greater strength
- Dura-Coating technology for excellent water repellence, a smoother surface, and lower friction, for longer, more accurate casting.
- Supreme color retention

CODE	MODEL	COLOR	DIAMETER	LENGTH	PE	CT
L003-080-135	W6 8 BRAID	LIME PUNCH	0.08 MM	135 M / 150 YDS	3.7 KG / 8 LBS	6
L003-100-135	W6 8 BRAID	LIME PUNCH	0.10 MM	135 M / 150 YDS	3.8 KG / 8 LBS	6
L003-128-135	W6 8 BRAID	LIME PUNCH	0.128 MM	135 M / 150 YDS	5.5 KG / 12 LBS	6
L003-148-135	W6 8 BRAID	LIME PUNCH	0.148 MM	135 M / 150 YDS	6.8 KG / 15 LBS	6
L003-165-135	W6 8 BRAID	LIME PUNCH	0.165 MM	135 M / 150 YDS	8.3 KG / 18 LBS	6
L003-205-135	W6 8 BRAID	LIME PUNCH	0.205 MM	135 M / 150 YDS	10.6 KG / 23 LBS	6
L003-235-135	W6 8 BRAID	LIME PUNCH	0.235 MM	135 M / 150 YDS	13.3 KG / 30 LBS	6
L003-260-135	W6 8 BRAID	LIME PUNCH	0.26 MM	135 M / 150 YDS	17.2 KG / 38 LBS	6
L003-285-135	W6 8 BRAID	LIME PUNCH	0.285 MM	135 M / 150 YDS	20.1 KG / 44 LBS	6
L003-305-135	W6 8 BRAID	LIME PUNCH	0.305 MM	135 M / 150 YDS	24.1 KG / 53 LBS	6
L003-330-135	W6 8 BRAID	LIME PUNCH	0.33 MM	135 M / 150 YDS	24.9 KG / 55 LBS	6

CODE	MODEL	COLOR	DIAMETER	LENGTH	PE	CT
L003-285-300	W6 8 BRAID	LIME PUNCH	0.285 MM	300 M / 330 YDS	20.1 KG / 44 LBS	1
L003-305-300	W6 8 BRAID	LIME PUNCH	0.305 MM	300 M / 330 YDS	24.1 KG / 53 LBS	1
L003-330-300	W6 8 BRAID	LIME PUNCH	0.335 MM	300 M / 330 YDS	24.9 KG / 55 LBS	1
L003-370-300	W6 8 BRAID	LIME PUNCH	0.37 MM	300 M / 330 YDS	37.2 KG / 82 LBS	6
L003-405-300	W6 8 BRAID	LIME PUNCH	0.405 MM	300 M / 330 YDS	40.2 KG / 89 LBS	6
L003-450-300	W6 8 BRAID	LIME PUNCH	0.45 MM	300 M / 330 YDS	43.2 KG / 95 LBS	6

CODE	MODEL	COLOR	DIAMETER	LENGTH	PE	CT
L003-080-1500	W6 8 BRAID	LIME PUNCH	0.08 MM	1500 M / 1640 YDS	3.7 KG / 8 LBS	1
L003-100-1500	W6 8 BRAID	LIME PUNCH	0.10 MM	1500 M / 1640 YDS	3.8 KG / 8 LBS	1
L003-128-1500	W6 8 BRAID	LIME PUNCH	0.128 MM	1500 M / 1640 YDS	5.5 KG / 12 LBS	1
L003-148-1500	W6 8 BRAID	LIME PUNCH	0.148 MM	1500 M / 1640 YDS	6.8 KG / 15 LBS	1
L003-165-1500	W6 8 BRAID	LIME PUNCH	0.165 MM	1500 M / 1640 YDS	8.3 KG / 18 LBS	1
L003-205-1500	W6 8 BRAID	LIME PUNCH	0.205 MM	1500 M / 1640 YDS	10.6 KG / 23 LBS	1
L003-235-1500	W6 8 BRAID	LIME PUNCH	0.235 MM	1500 M / 1640 YDS	13.3 KG / 30 LBS	1
L003-260-1500	W6 8 BRAID	LIME PUNCH	0.26 MM	1500 M / 1640 YDS	17.2 KG / 38 LBS	1
L003-285-1500	W6 8 BRAID	LIME PUNCH	0.285 MM	1500 M / 1640 YDS	20.1 KG / 44 LBS	1
L003-305-1500	W6 8 BRAID	LIME PUNCH	0.305 MM	1500 M / 1640 YDS	24.1 KG / 53 LBS	1
L003-330-1500	W6 8 BRAID	LIME PUNCH	0.33 MM	1500 M / 1640 YDS	24.9 KG / 55 LBS	1
L003-370-1200	W6 8 BRAID	LIME PUNCH	0.37 MM	1200 M / 1315 YDS	37.2 KG / 82 LBS	1
L003-405-1200	W6 8 BRAID	LIME PUNCH	0.405 MM	1200 M / 1315 YDS	40.2 KG / 89 LBS	1
L003-450-1200	W6 8 BRAID	LIME PUNCH	0.45 MM	1200 M / 1315 YDS	43.2 KG / 95 LBS	1



NEW!

AVAILABLE  
01.01.2024

- Designed as an allround 8X braided line for fishing
- Premium Japanese UHMPE fibers
- Round profile for better performance
- Construction of 32 weaves per inch
- Excellent color retention

Experience the unrivalled power of Westin's W3 DUTCH ORANGE 8 BRAID - the ultimate fishing line designed for passionate anglers. Available on 135m spools, 300m spools (larger diameters only) and bulk spools (all diameters), this line has the versatility for any fishing adventure. The smooth and round construction guarantees exceptional performance, giving smooth casts and precise control. The vibrant bright orange color enhances visibility, ensuring you never lose sight of your line. With high abrasion resistance and a PPI (Picks Per Inch) of 30, this braid confidently tackles the toughest fishing conditions. Elevate your fishing experience today, and witness the difference for yourself.

CODE	MODEL	COLOR	DIAMETER	LENGTH	STRENGTH	PE	CT
L008-080-135	W3 8 BRAID DUTCH ORANGE	DUTCH ORANGE	0.08 MM	135 M / 150 YDS	3 KG / 7 LBS	PE 0.2	6
L008-100-135	W3 8 BRAID DUTCH ORANGE	DUTCH ORANGE	0.10 MM	135 M / 150 YDS	3.5 KG / 8 LBS	PE 0.4	6
L008-128-135	W3 8 BRAID DUTCH ORANGE	DUTCH ORANGE	0.128 MM	135 M / 150 YDS	5 KG / 11 LBS	PE 0.6	6
L008-148-135	W3 8 BRAID DUTCH ORANGE	DUTCH ORANGE	0.148 MM	135 M / 150 YDS	6.1 KG / 13 LBS	PE 0.8	6
L008-165-135	W3 8 BRAID DUTCH ORANGE	DUTCH ORANGE	0.165 MM	135 M / 150 YDS	7.9 KG / 17 LBS	PE 1.0	6
L008-205-135	W3 8 BRAID DUTCH ORANGE	DUTCH ORANGE	0.205 MM	135 M / 150 YDS	10.1 KG / 22 LBS	PE 1.5	6
L008-235-135	W3 8 BRAID DUTCH ORANGE	DUTCH ORANGE	0.235 MM	135 M / 150 YDS	12.3 KG / 27 LBS	PE 2.0	6
L008-260-135	W3 8 BRAID DUTCH ORANGE	DUTCH ORANGE	0.26 MM	135 M / 150 YDS	16.5 KG / 36 LBS	PE 2.5	6
L008-285-135	W3 8 BRAID DUTCH ORANGE	DUTCH ORANGE	0.285 MM	135 M / 150 YDS	19.4 KG / 43 LBS	PE 3.0	6
L008-305-135	W3 8 BRAID DUTCH ORANGE	DUTCH ORANGE	0.305 MM	135 M / 150 YDS	22.1 KG / 49 LBS	PE 3.5	6
L008-330-135	W3 8 BRAID DUTCH ORANGE	DUTCH ORANGE	0.33 MM	135 M / 150 YDS	23.2 KG / 51 LBS	PE 4.0	6

CODE	MODEL	COLOR	DIAMETER	LENGTH	STRENGTH	PE	CT
L009-285-300	W3 8 BRAID DUTCH ORANGE	DUTCH ORANGE	0.285 MM	300 M / 330 YDS	19.4 KG / 43 LBS	PE 3.0	6
L009-305-300	W3 8 BRAID DUTCH ORANGE	DUTCH ORANGE	0.305 MM	300 M / 330 YDS	22.1 KG / 49 LBS	PE 3.5	6
L009-330-300	W3 8 BRAID DUTCH ORANGE	DUTCH ORANGE	0.33 MM	300 M / 330 YDS	23.2 KG / 51 LBS	PE 4.0	6
L009-370-300	W3 8 BRAID DUTCH ORANGE	DUTCH ORANGE	0.37 MM	300 M / 330 YDS	34.6 KG / 76 LBS	PE 5.0	6
L009-405-300	W3 8 BRAID DUTCH ORANGE	DUTCH ORANGE	0.405 MM	300 M / 330 YDS	38.7 KG / 85 LBS	PE 6.0	6
L009-450-300	W3 8 BRAID DUTCH ORANGE	DUTCH ORANGE	0.45 MM	300 M / 330 YDS	41.1 KG / 91 LBS	PE 7.0	6

CODE	MODEL	COLOR	DIAMETER	LENGTH	STRENGTH	PE	CT
L010-080-1500	W3 8 BRAID DUTCH ORANGE	DUTCH ORANGE	0.08 MM	1500 M / 1640 YDS	3 KG / 7 LBS	PE 0.2	1
L010-100-1500	W3 8 BRAID DUTCH ORANGE	DUTCH ORANGE	0.10 MM	1500 M / 1640 YDS	3.5 KG / 8 LBS	PE 0.4	1
L010-128-1500	W3 8 BRAID DUTCH ORANGE	DUTCH ORANGE	0.128 MM	1500 M / 1640 YDS	5 KG / 11 LBS	PE 0.6	1
L010-148-1500	W3 8 BRAID DUTCH ORANGE	DUTCH ORANGE	0.148 MM	1500 M / 1640 YDS	6.1 KG / 13 LBS	PE 0.8	1
L010-165-1500	W3 8 BRAID DUTCH ORANGE	DUTCH ORANGE	0.165 MM	1500 M / 1640 YDS	7.9 KG / 17 LBS	PE 1.0	1
L010-205-1500	W3 8 BRAID DUTCH ORANGE	DUTCH ORANGE	0.205 MM	1500 M / 1640 YDS	10.1 KG / 22 LBS	PE 1.5	1
L010-235-1500	W3 8 BRAID DUTCH ORANGE	DUTCH ORANGE	0.235 MM	1500 M / 1640 YDS	12.3 KG / 27 LBS	PE 2.0	1
L010-260-1500	W3 8 BRAID DUTCH ORANGE	DUTCH ORANGE	0.26 MM	1500 M / 1640 YDS	16.5 KG / 36 LBS	PE 2.5	1
L010-285-1500	W3 8 BRAID DUTCH ORANGE	DUTCH ORANGE	0.285 MM	1500 M / 1640 YDS	19.4 KG / 43 LBS	PE 3.0	1
L010-305-1500	W3 8 BRAID DUTCH ORANGE	DUTCH ORANGE	0.305 MM	1500 M / 1640 YDS	22.1 KG / 49 LBS	PE 3.5	1
L010-330-1500	W3 8 BRAID DUTCH ORANGE	DUTCH ORANGE	0.33 MM	1500 M / 1640 YDS	23.2 KG / 51 LBS	PE 4.0	1
L010-370-1500	W3 8 BRAID DUTCH ORANGE	DUTCH ORANGE	0.37 MM	1200 M / 1315 YDS	34.6 KG / 76 LBS	PE 5.0	1
L010-405-1200	W3 8 BRAID DUTCH ORANGE	DUTCH ORANGE	0.405 MM	1200 M / 1315 YDS	38.7 KG / 85 LBS	PE 6.0	1
L010-450-1200	W3 8 BRAID DUTCH ORANGE	DUTCH ORANGE	0.45 MM	1200 M / 1315 YDS	41.1 KG / 91 LBS	PE 7.0	1



## W|6 SPORT 10

W|6



W6 SPORT 10 MATTE BLACK K01-720-OS



W6 SPORT 10 MATTE BLACK K01-721-OS



- Frame material: Rilsan® Clear Rnew® 45% Bio-Based material, making use of natural renewable resources (derived from castor oil) which do not grow at the expense of food crops and contribute to reduced CO2 emissions
- Polarized Polycarbonate Lens
- Japanese Polarized film
- Anti-Seawater coating on both sides of lenses
- Anti-Reflex coating inside of lens
- Filter Category 3 (High protection against sunglare)
- Lens Category 3
- UV400
- Base Curve 8



CODE	MODEL	LENS BASE	LENS MIRROR	ANTI REFLEX
K01-720-OS	W6 SPORT 10 MATTE BLACK	SMOKE	BLUE	BLUE
K01-721-OS	W6 SPORT 10 MATTE BLACK	BROWN	SILVER FLASH	BLUE

## W|6 SPORT 15

W|6

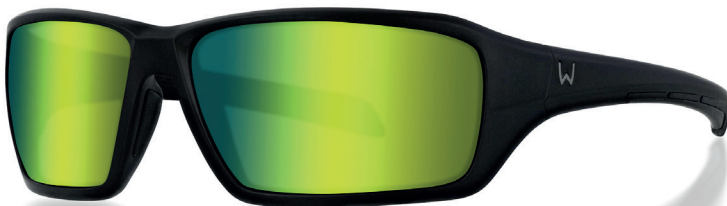

W6 SPORT 15 MATTE BLACK K02-722-OS



W6 SPORT 15 MATTE BLACK K02-723-OS



- Frame material: Rilsan® Clear Rnew® 45% Bio-Based material, making use of natural renewable resources (derived from castor oil) which do not grow at the expense of food crops and contribute to reduced CO2 emissions
- Polarized Polycarbonate Lens
- Japanese Polarized film
- Anti-Seawater coating on both sides of lenses
- Anti-Reflex coating inside of lens
- Filter Category 3 (High protection against sunglare)
- Lens Category 3
- UV400
- Base Curve 8



CODE	MODEL	LENS BASE	LENS MIRROR	ANTI REFLEX
K02-722-OS	W6 SPORT 15 MATTE BLACK	GREEN	GREEN	GREEN
K02-723-OS	W6 SPORT 15 MATTE BLACK	ROSE	-	PURPLE

## W|6 SPORT 20

W|6

NEW!

AVAILABLE  
NOW!



W6 SPORT 20 MATTE BLACK K04-724-OS



W6 SPORT 20 MATTE BROWN STRIPE K04-725-OS



- Frame material: Rilsan® Clear Rnew® 45% Bio-Based material, making use of natural renewable resources (derived from castor oil) which do not grow at the expense of food crops and contribute to reduced CO2 emissions
- Polarized Polycarbonate Lens
- Japanese Polarized film
- Anti-Seawater coating on both sides of lenses
- Anti-Reflex coating inside of lens
- Filter Category 3 (High protection against sunglare)
- Lens Category 3
- UV400
- Base Curve 8



CODE	MODEL	LENS BASE	LENS MIRROR	ANTI REFLEX
K04-724-OS	W6 SPORT 20 MATTE BLACK	SMOKE	SILVER FLASH	BLUE
K04-725-OS	W6 SPORT 20 MATTE BROWN STRIPE	BROWN	YELLOW	GREEN

## W|6 STREET 100

W|6

NEW!

AVAILABLE  
NOW!



W6 STREET 100 MATTE BLACK K03-724-OS



W6 STREET 100 MATTE BLACK K03-723-OS



- Frame material: Rilsan® Clear Rnew® 45% Bio-Based material, making use of natural renewable resources (derived from castor oil) which do not grow at the expense of food crops and contribute to reduced CO2 emissions
- Polarized Polycarbonate Lens
- Japanese Polarized film
- Anti-Seawater coating on both sides of lenses
- Anti-Reflex coating inside of lens
- Filter Category 3 (High protection against sunglare)
- Lens Category 3
- UV400
- Base Curve 6



CODE	MODEL	LENS BASE	LENS MIRROR	ANTI REFLEX
K03-724-OS	W6 STREET 100 MATTE BLACK	SMOKE	SILVER FLASH	BLUE
K03-723-OS	W6 STREET 100 MATTE BLACK	ROSE	-	PURPLE



## W|6 STREET 150

W|6

NEW!

AVAILABLE NOW!



W6 STREET 150 MATTE BLACK K05-726-OS



W6 STREET 150 BROWN STRIPE K05-725-OS



POLARIZED



HIGH SUN



UV 400



POLARIZED



HIGH SUN



UV 400

- Frame material: Rilsan® Clear Rnew® 45% Bio-Based material, making use of natural renewable resources (derived from castor oil) which do not grow at the expense of food crops and contribute to reduced CO2 emissions
- Polarized Polycarbonate Lens
- Japanese Polarized film
- Anti-Seawater coating on both sides of lenses
- Anti-Reflex coating inside of lens
- Filter Category 3 (High protection against sunglare)
- Lens Category 3
- UV400
- Base Curve 6



CODE	MODEL	LENS BASE	LENS MIRROR	ANTI REFLEX
K05-726-OS	W6 STREET 150 MATTE BLACK	SMOKE	BLUE WHITE	BLUE
K05-725-OS	W6 STREET 150 MATTE BROWN STRIPE	BROWN	YELLOW	GREEN

## W|6 STREET 200F

W|6

NEW!

AVAILABLE NOW!



W6 STREET 200F MATTE BLACK K06-727-OS



W6 STREET 200F MATTE BLACK K06-731-OS



POLARIZED



HIGH SUN



UV 400



FLOATING



POLARIZED



LOW LIGHT



UV 400



FLOATING

- Frame material: Grilamid TR FE 11207 (Grilamid TR 90 FL nat.)
- Floating
- Polarized Polycarbonate Lens
- Japanese Polarized film
- Anti-Seawater coating
- Anti-Reflex coating inside of lens
- Filter Category 3 (High protection against sunglare)
- Lens Category 3
- UV400
- Base Curve 6



CODE	MODEL	LENS BASE	LENS MIRROR	ANTI REFLEX
K06-727-OS	W6 STREET 200F MATTE BLACK	GREY BLUE	-	PURPLE
K06-731-OS	W6 STREET 200F MATTE BLACK	BROWN	YELLOW	GREEN



# WESTIN EYEWEAR DISPLAY

NEW!

AVAILABLE  
NOW!



- Fits 12 eyewear
- External part in wood covered with matt black aluminum
- Front, base and side cover in plexiglass
- Lock with key
- Display weight and measure: 11 kg / 50 x 55 x 25 cm

CODE	MODEL	SIZE
IN00146	WESTIN EYEWEAR DISPLAY 12 EYEWEAR	50 X 55 X 25 CM



DS/EN ISO 12402-6

**3M** Scotchlite

**YKK**  
Little Puris. Big Difference.



- Material: PU Coated 189Tx320D Taslon, taped seams
- DS/EN ISO 12402-6 certified
- 8 practical pockets
- Integrated light weight brace system
- High-viz, yellow fold-in hood
- K-webbing 64/36 reenforcement on knees and backpart
- Integrated adjustable neoprene belt
- Adjustable knee straps
- Front pocket Water-resistant “easy grip” YKK zippers
- Flexible light weight foam
- 3M Scotchlite reflective tape
- 6 “easy to access” pocket
- 2 fleece insulated pockets
- Neoprene sleeve cuffs
- Double adjustable leg cuffs
- Perfectly fit designed for the typical Scandinavian build
- Radio/phone pocket on shoulder (not waterproof)
- Efficient mesh drain by the cuffs and ankles
- Extra high collar with soft padding for optimized wind protection
- New, improved YKK main zipper construction

This flotation suit is designed and developed with a single purpose – to create the ultimate flotation suit by all measures. From the very beginning the suit is designed to fit and meet the demands of the typical hardcore angler. Safety, durability, practical details and a close fit that still allows the wearer to move around freely are all important characteristics of this suit. All are characteristics that you will appreciate every time the weather turns bad. Upon request from several sea fishing camps we have made a new zipper design on this suit by using the best available YKK zipper and making sure no part of the fabric can get trapped. All of this is done because we know that if a flotation suit can stand extensive rental use, it will withstand anything!

CODE	MODEL	SIZE	COLOR	CT
A01-410-S	W6 FLOTATION SUIT	S	MIDNIGHT SUN	1
A01-410-M	W6 FLOTATION SUIT	M	MIDNIGHT SUN	1
A01-410-L	W6 FLOTATION SUIT	L	MIDNIGHT SUN	1
A01-410-XL	W6 FLOTATION SUIT	XL	MIDNIGHT SUN	1
A01-410-XXL	W6 FLOTATION SUIT	XXL	MIDNIGHT SUN	1
A01-410-3XL	W6 FLOTATION SUIT	3XL	MIDNIGHT SUN	1







DS/EN ISO 12402-6



- Material: PU Coated 210D Nylon with taped seams
- DS/EN ISO 12402-6 certified
- 9 practical pockets
- Integrated lightweight brace system
- High-viz, yellow fold-in hood with 180° view window panels
- 210D Nylon Ripstop re-enforcements on knees and back part
- Integrated "button fixed" belt
- Adjustable knee straps
- Chest pockets with water-resistant high-viz. yellow zipper
- Flexible lightweight foam
- Solas reflective tape with improved Zig-Zag stitching
- Easy access inner pocket by main zipper
- 2 fleece insulated pockets
- Neoprene sleeve cuffs
- Double adjustable leg hook and loop closure
- Radio/VHF pocket on left shoulder with size indication and window (not waterproof)
- DS/EN ISO 12402-8 certified whistle
- Locking loops for attachment of an inflatable vest
- Efficient mesh drain by the cuffs and ankles
- Extra high collar with soft fleece for optimized wind protection

The transparent 180° view window panels integrated in the hood, the extra high soft fleece collar and the easy access inner pocket are just some of the features anglers will appreciate on the W4 Flotation Suit. Quality and functionality were the main priorities when designing this suit, but of course our designers also took hard core fishing and sea angling into the equation. The brace will be highly appreciated on those calm, sunny days but it's when the going gets tough that important features like the very best waterproof materials, the right choice of buoyancy materials and a perfect fit really makes a difference.

CODE	MODEL	SIZE	COLOR	CT
A02-409-XS	W4 FLOTATION SUIT	XS	JETSET LIME	1
A02-409-S	W4 FLOTATION SUIT	S	JETSET LIME	1
A02-409-M	W4 FLOTATION SUIT	M	JETSET LIME	1
A02-409-MK	W4 FLOTATION SUIT	MK	JETSET LIME	1
A02-409-L	W4 FLOTATION SUIT	L	JETSET LIME	1
A02-409-LK	W4 FLOTATION SUIT	LK	JETSET LIME	1
A02-409-XL	W4 FLOTATION SUIT	XL	JETSET LIME	1
A02-409-XLK	W4 FLOTATION SUIT	XLK	JETSET LIME	1
A02-409-XXL	W4 FLOTATION SUIT	XXL	JETSET LIME	1
A02-409-3XL	W4 FLOTATION SUIT	3XL	JETSET LIME	1



**YKK**
*Little Parts. Big Difference..*

### JACKET

- Material: 228T Nylon Taslon with PU coating
- Insulation filling: body 200g/m<sup>2</sup> sleeves 160g/m<sup>2</sup>
- Waterproof: 10000 mm
- Breathability: 10000/m<sup>2</sup>/24hrs
- YKK® front zipper
- 6 practical pockets
- Fleece insulated hand warmer pockets
- Adjustable High-viz, red fold-in hood with 180° view window panels
- Neoprene sleeve cuffs
- Extra reinforcement on sleeves and elbows
- Loops for inflatable vest
- Adjustable string in waist
- Extra high collar with soft fleece for optimized wind protection

### PANTS

- Material: 228T Nylon Taslon with PU coating
- Insulation filling: 160g/m<sup>2</sup>
- Waterproof: 10000 mm
- Breathability: 10000/m<sup>2</sup>/24hrs
- YKK® front zipper
- 3 practical pockets
- Fleece insulated hand warmer pockets
- Elasticated waist and adjustable string for great comfort
- High waist for extra protection against wind, rain and snow
- Extra reinforcement on knees and seat panel
- Wide zipper and hook and loop closures on legs

Get suited up to fish all day in comfort with the W4 Winter Suit Extreme. Sub-freezing temps and cold winds have the tendency to put off a lot of anglers, but with the W4 Winter Suit Extreme you will stay warm and comfortable in even the worst conditions that the cold hearted winter can throw at you. Both jacket and pants are packed with all the functions and features demanded by die-hard anglers – warm, water- and wind-proof and with a breathable outer layer.

CODE	MODEL	SIZE	COLOR	CT
A51-399-S	W4 WINTER SUIT EXTREME	S	STEEL GREY	1
A51-399-M	W4 WINTER SUIT EXTREME	M	STEEL GREY	1
A51-399-L	W4 WINTER SUIT EXTREME	L	STEEL GREY	1
A51-399-XL	W4 WINTER SUIT EXTREME	XL	STEEL GREY	1
A51-399-XXL	W4 WINTER SUIT EXTREME	XXL	STEEL GREY	1
A51-399-3XL	W4 WINTER SUIT EXTREME	3XL	STEEL GREY	1





NEW!

AVAILABLE  
01.01.2024

- Toray 100% Nylon Taslan Oxford fabric with Dermizax membrane and circular knit back
- Durable 2-way stretch Toray Nylon rip-stop with Dermizax membrane and circular knit back
- 20,000mm/10,000mvp
- DWR coating
- Reinforcement: Authentic 500D Nylon-66 Cordura with PU coating, DWR
- Full seam taped with Hipster Tape
- YKK AquaGuard Vislon center front zipper
- Duraflex buckles, D-ring and adjusters
- Full seam taped with Hipster Tape
- Four zipped pockets with YKK water-repellent zippers
- High, fleece-lined collar
- Packable, adjustable hood
- Hem adjustment with draw-cord

As you would expect, the design of the W8 jacket has been carefully tailored to meet the exacting requirements of the active lure angler, keeping you fishing in even the toughest of conditions. The high, fleece-lined, collar and fully adjustable stowable hood have been developed to keep you warm and dry without limiting visibility. Four pockets fitted with YKK water-repellent zippers hold essentials safely and right where you need them. If you are an angler who demands the best then you will appreciate the attention to detail that has been crafted into every aspect of the W8 Jacket.

CODE	MODEL	SIZE	COLOR	CT
A154-657-S	W8 JACKET	S	CARBON BLACK	1
A154-657-M	W8 JACKET	M	CARBON BLACK	1
A154-657-L	W8 JACKET	L	CARBON BLACK	1
A154-657-XL	W8 JACKET	XL	CARBON BLACK	1
A154-657-XXL	W8 JACKET	XXL	CARBON BLACK	1
A154-657-3XL	W8 JACKET	3XL	CARBON BLACK	1

NEW!

AVAILABLE  
01.01.2024

- Toray 100% Nylon Taslan Oxford fabric with Dermizax membrane and circular knit back
- Durable 2-way stretch Toray Nylon rip-stop with Dermizax membrane and circular knit back
- 20,000mm/10,000mvp
- DWR coating
- Reinforcement: Authentic 500D Nylon-66 Cordura with PU coating, DWR
- Full seam taped with Hipster Tape
- YKK AquaGuard Vislon and Coil Water-repellent zippers
- Duraflex buckles, D-ring and adjusters
- Full seam taped with Hipster Tape

Built to be tough and perform without compromise, the W8 Bib has been carefully tailored to meet the exacting requirements of the active lure angler, keeping you fishing in even the toughest of conditions. All pockets are fitted with Coil Water-repellent zippers to keep essential items safe and secure, and the cut has been especially designed to give maximum movement, whilst retaining a perfect fit with full adjustability. If you are an angler who demands the best then you will appreciate the attention to detail that has been crafted into every aspect of the W8 Bib.

CODE	MODEL	SIZE	COLOR	CT
A155-657-S	W8 BIBS	S	CARBON BLACK	1
A155-657-M	W8 BIBS	M	CARBON BLACK	1
A155-657-L	W8 BIBS	L	CARBON BLACK	1
A155-657-XL	W8 BIBS	XL	CARBON BLACK	1
A155-657-XXL	W8 BIBS	XXL	CARBON BLACK	1
A155-657-3XL	W8 BIBS	3XL	CARBON BLACK	1



W|6 RAIN JACKET

W|6



- Toraydelfy® fabric waterproof: 10000mm breathability: 10000
- Material: 100% polyester
- YKK® front zipper
- Double flap closure over front zipper
- 2 side pockets with SBS® zippers
- Inner pocket with SBS® zipper
- Adjustable hood in high viz red color
- Double bottom chin closure
- Extra high collar with soft mesh in neck and chin for comfort
- Laser cut hook and loop closure
- Double hook and loop cuff closure

Don't let rain keep you from fishing. The Westin W6 Rain Jacket is 100% waterproof and completely seam-sealed, yet breathable and comfortable to wear all day on the water. Toraydelfy® waterproofing fabric keeps you dry while allowing air circulation, moisture-wicking and release of excess heat during activity. An extra high collar with double bottom chin closure on the jacket provides extra coverage, and the attached hood is ready for any sudden storm. This wearable and specialized jacket ensures you're able to take on any weather to chase fish.

CODE	MODEL	SIZE	COLOR	CT
A86-554-S	W6 RAIN JACKET	S	STEEL BLACK	1
A86-554-M	W6 RAIN JACKET	M	STEEL BLACK	1
A86-554-L	W6 RAIN JACKET	L	STEEL BLACK	1
A86-554-XL	W6 RAIN JACKET	XL	STEEL BLACK	1
A86-554-XXL	W6 RAIN JACKET	XXL	STEEL BLACK	1
A86-554-3XL	W6 RAIN JACKET	3XL	STEEL BLACK	1

W|6 RAIN PANTS

W|6



- Toraydelfy® fabric waterproof: 10000mm breathability: 10000
- Material: 100% polyester
- SBS® front zipper
- 3 pockets with SBS® zippers
- Adjustable hem with hook and loop
- Reinforced Cordura Kevlar kick panels at bottom of legs
- Ankle-to-knee leg zippers and snap-adjustable leg openings

Don't let rain keep you from fishing. The Westin W6 Rain Pants is 100% waterproof and completely seam-sealed, yet breathable and comfortable to wear all day on the water. Toraydelfy® waterproofing keeps you dry while allowing air circulation, moisture-wicking and release of excess heat during activity. Ankle-to-knee leg zippers on the pants combined with snap-adjustable leg openings for easy on and off over boots. Reinforced Cordura Kevlar kick panels at leg bottoms adds hardworking durability. This wearable and specialized gear ensures you're able to take on any weather to chase fish.

CODE	MODEL	SIZE	COLOR	CT
A87-554-S	W6 RAIN PANT	S	STEEL BLACK	1
A87-554-M	W6 RAIN PANT	M	STEEL BLACK	1
A87-554-L	W6 RAIN PANT	L	STEEL BLACK	1
A87-554-XL	W6 RAIN PANT	XL	STEEL BLACK	1
A87-554-XXL	W6 RAIN PANT	XXL	STEEL BLACK	1
A87-554-3XL	W6 RAIN PANT	3XL	STEEL BLACK	1







AVAILABLE  
NOW!



**YKK**  
Little Parts. Big Difference.™



- **TORAYDELFFY® fabric Waterproof: 10.000mm Breathability: 10.000mvp**
- **Material: 100% polyester**
- **YKK Vislon 2-way front zipper**
- **Double front placket for extra water protection**
- **Two chest pockets with extra warm fleece lining**
- **Adjustable waist with hook and loop closure**
- **Large, zipped thigh pocket**
- **Reinforced knees and back with 600D polyester Oxford fabric**
- **Reinforced kick panels at bottoms of legs with durable and resistant fabric, 95% polyester, 5% spandex**
- **Ankle-to-knee leg zippers and adjustable leg openings**
- **Adjustable, elastic braces**
- **Spacious fit**

Beat the elements and keep fishing with the Westin W6 Rain Bib. These bibs have a spacious fit and can be worn with both base- and midlayer underneath. The high cut design with a double front placket keeps the wind and rain out, allowing you to concentrate on catching more fish. The 10K waterproof and 10K breathable Toraydelffy® material keeps you dry and comfortable, wicking moisture and heat away from the body during activity, no matter the conditions. High wear areas on the knees and back have been reinforced with Oxford fabric for extra durability, whilst kick panels have also been added to the lower leg for reduced wear. Store essentials safely in the zipped thigh pocket and give your hands respite from the cold in the fleece-lined chest pockets. With a tough YKK Vislon two-way front zipper and ankle-to-knee zippers with adjustable snap button closure, getting the bib on is a breeze. The adjustable waist gives the perfect fit every time and keeps out annoying chills. Fish more effectively for longer wearing this functionally designed angling apparel.

CODE	MODEL	SIZE	COLOR	CT
A99-554-S	W6 RAIN BIBS	S	STEEL BLACK	1
A99-554-M	W6 RAIN BIBS	M	STEEL BLACK	1
A99-554-L	W6 RAIN BIBS	L	STEEL BLACK	1
A99-554-XL	W6 RAIN BIBS	XL	STEEL BLACK	1
A99-554-XXL	W6 RAIN BIBS	XXL	STEEL BLACK	1
A99-554-3XL	W6 RAIN BIBS	3XL	STEEL BLACK	1

## W|4 JACKET



AVAILABLE  
NOW!



- **100% nylon Taslan Oxford fabric**
- **100% nylon Taslan rip-stop fabric**
- **15.000mm/5.000mvp**
- **Fully sealed seams**
- **Eco DWR Bionic finish®**
- **100% nylon lining**
- **Adjustable hood rolls up inside collar**
- **High, fleeced lined collar**
- **Large chest pockets with zippers**
- **Two lower, zipped pockets**
- **Strong 2-way center front zip**
- **Panels under the arms for optimal comfort**
- **Articulated, reinforced elbows**
- **Cuff adjustments with hook and loop**
- **Drawstring at hem**

Developed to keep you fishing efficiently and in comfort, no matter what the weather throws at you, the W4 Jacket utilises a combination of breathable (5,000mvp) and waterproof (15,000mm H/H) 2-layer Taslan Oxford and Rip-Stop materials that have been carefully chosen for maximum ease of movement and toughness. All seams have been fully taped sealed, and the Eco DWR Bionic finish helps the jacket shed water droplets fast. The high fleece-lined collar helps to eliminate annoying drafts on windy days, whilst the hood can be fully adjusted and stowed away inside the collar when not required. The two-way extra strong main zip is easy to use and keeps the elements out. The articulated reinforced elbows and under-arm panels improve arm mobility, an essential consideration when constantly casting and retrieving lures. Two cavernous zipped chest pockets are ideal for storing larger essentials, whilst the two lower zipped pockets are ideal for small items. Designed by anglers for anglers, make sure you are fishing in comfort and style with the W4 Jacket wearing this functionally designed angling apparel.

CODE	MODEL	SIZE	COLOR	CT
A78-739-S	W4 JACKET	S	GUNMETAL	1
A78-739-M	W4 JACKET	M	GUNMETAL	1
A78-739-L	W4 JACKET	L	GUNMETAL	1
A78-739-XL	W4 JACKET	XL	GUNMETAL	1
A78-739-XXL	W4 JACKET	XXL	GUNMETAL	1
A78-739-3XL	W4 JACKET	3XL	GUNMETAL	1







- 100% nylon Taslan Oxford fabric
- 100% nylon Taslan rip-stop fabric
- Reinforcements in exposed areas with 100% heavy nylon
- 15.000mm/5.000mvp
- Fully sealed seams
- Eco DWR Bionic finish®
- 100% nylon lining
- Two zipped pockets
- Two large thigh pockets
- Ankle to knee leg zippers
- Adjustment at hem with hook and loop
- Removable, elasticated braces

Developed to keep you fishing efficiently and in comfort, no matter what the weather throws at you, the W4 Pants utilise a combination of breathable (5,000mvp) and waterproof (15,000mm H/H) 2-layer Taslan Oxford and Rip-Stop materials that have been carefully chosen for maximum ease of movement and toughness. Exposed areas have been reinforced with 100% heavy nylon, to reduce daily wear and tear. All seams have been fully taped sealed, and the Eco DWR Bionic finish helps the jacket shed water droplets fast Zipped pockets hold your keys and other essentials securely, whilst two large thigh pockets are perfect for keeping fishing essentials close to hand The knee-height side zippers and adjustable bottoms make donning boots easy and help to keep the elements out. If keeping the elements at bay and fishing more effectively are at the top of your agenda then the W4 pants is for you.

CODE	MODEL	SIZE	COLOR	CT
A128-739-S	W4 TROUSERS	S	GUNMETAL	1
A128-739-M	W4 TROUSERS	M	GUNMETAL	1
A128-739-L	W4 TROUSERS	L	GUNMETAL	1
A128-739-XL	W4 TROUSERS	XL	GUNMETAL	1
A128-739-XXL	W4 TROUSERS	XXL	GUNMETAL	1
A128-739-3XL	W4 TROUSERS	3XL	GUNMETAL	1

# W|4 BIBS



- 100% nylon Taslan Oxford fabric
- 100% nylon Taslan rip-stop fabric
- Reinforcements in exposed areas with 100% heavy nylon
- 15.000mm/5.000mvp
- Fully sealed seams
- Eco DWR Bionic finish®
- 100% nylon lining
- Strong 2-way zipper at center front
- Elasticated, adjustable braces
- Two zipped pockets & Two large thigh pockets with hook and loop
- Ankle to knee leg zippers
- Adjustment at leg hem with hook and loop

Developed to keep you fishing efficiently and in comfort, no matter what the weather throws at you, the W4 Bib & brace utilises a combination of breathable (5,000mvp) and waterproof (15,000mm H/H) 2-layer Taslan Oxford and Rip-Stop materials that have been carefully chosen for maximum ease of movement and toughness. Exposed areas have been reinforced with 100% heavy nylon, to reduce daily wear and tear. All seams have been fully taped sealed, and the Eco DWR Bionic finish helps the jacket shed water droplets fast Elasticated adjustable braces and waist adjusters enable you to achieve the perfect fit, keeping you warm and dry. The two-way extra strong main zip is easy to use and keeps the elements out. Two large thigh pockets are perfect for keeping fishing essentials close to hand, and he two-way extra strong main zip is easy to use and keeps the elements out. The knee-height side zippers and adjustable bottoms make donning boots easy and give a more tailored, functional fit. If keeping the elements at bay and fishing more effectively are at the top of your agenda then the W4 Bib & brace is for you

CODE	MODEL	SIZE	COLOR	CT
A127-739-S	W4 BIBS	S	GUNMETAL	1
A127-739-M	W4 BIBS	M	GUNMETAL	1
A127-739-L	W4 BIBS	L	GUNMETAL	1
A127-739-XL	W4 BIBS	XL	GUNMETAL	1
A127-739-XXL	W4 BIBS	XXL	GUNMETAL	1
A127-739-3XL	W4 BIBS	3XL	GUNMETAL	1





- **Outer shell:** 4-way stretch softshell with wind and water resistant TPU membrane
- **Inner lining:** Polar fleece
- **Adjustable hood**
- **Adjustable hem**
- **YKK® front zipper**
- **2 side pockets with SBS® zippers**
- **1 chest pocket with SBS® zipper**
- **2 open inner pockets**

CODE	MODEL	SIZE	COLOR	CT
A77-546-S	W4 SUPER DUTY SOFTSHELL	S	SEAL BLACK	1
A77-546-M	W4 SUPER DUTY SOFTSHELL	M	SEAL BLACK	1
A77-546-L	W4 SUPER DUTY SOFTSHELL	L	SEAL BLACK	1
A77-546-XL	W4 SUPER DUTY SOFTSHELL	XL	SEAL BLACK	1
A77-546-XXL	W4 SUPER DUTY SOFTSHELL	XXL	SEAL BLACK	1
A77-546-3XL	W4 SUPER DUTY SOFTSHELL	3XL	SEAL BLACK	1

Day or night, spring or fall, the W4 Super Duty Softshell Jacket is your best bet for warmth and protection from Mother Nature when you're on the water. Not too thick and not too thin, it's the perfect weight for cool mornings and crisp evenings when the bite is on. The tough, water-resistant softshell keeps fog and mist from penetrating your clothes, while soft fleece lining on chest, back and hood keeps you warm.

## ORIGINAL HOODIE



- **65 % cotton 35 % polyester**
- **Kangaroo pocket**
- **Drawstring hood**
- **Big Westin logo print on back**
- **Comfortable tagless neck label**
- **Normal Fit**

Classic pullover hoody with a kangaroo pouch handwarmer pocket. With the Westin Original Hoodie you get the comfort of 65/35 cotton/polyester fabric featuring a super-soft, brushed interior for supreme well-being and warmth.

CODE	MODEL	SIZE	COLOR	CT
A62-386-XS	ORIGINAL HOODIE	XS	BLACK	1
A62-386-S	ORIGINAL HOODIE	S	BLACK	1
A62-386-M	ORIGINAL HOODIE	M	BLACK	1
A62-386-L	ORIGINAL HOODIE	L	BLACK	1
A62-386-XL	ORIGINAL HOODIE	XL	BLACK	1
A62-386-XXL	ORIGINAL HOODIE	XXL	BLACK	1
A62-386-3XL	ORIGINAL HOODIE	3XL	BLACK	1
A62-679-XS	ORIGINAL HOODIE	XS	ELMWOOD GREEN	1
A62-679-S	ORIGINAL HOODIE	S	ELMWOOD GREEN	1
A62-679-M	ORIGINAL HOODIE	M	ELMWOOD GREEN	1
A62-679-L	ORIGINAL HOODIE	L	ELMWOOD GREEN	1
A62-679-XL	ORIGINAL HOODIE	XL	ELMWOOD GREEN	1
A62-679-XXL	ORIGINAL HOODIE	XXL	ELMWOOD GREEN	1
A62-679-3XL	ORIGINAL HOODIE	3XL	ELMWOOD GREEN	1



## ORIGINAL ZIP HOODIE



- 65% cotton 35% polyester
- Divided kangaroo pocket
- Drawstring hood
- Comfortable tagless neck label
- Normal fit

The Original Zip Hoodie, featuring the same comfort and high quality as Original Hoodie, but with a full length zipper. The 65/35 cotton/polyester fabric featuring a super-soft, brushed interior for comfort and warmth. Divided kangaroo pocket - perfect for storage or cold hands.

CODE	MODEL	SIZE	COLOR	CT
A116-386-XS	ORIGINAL ZIP HOODIE	XS	BLACK	1
A116-386-S	ORIGINAL ZIP HOODIE	S	BLACK	1
A116-386-M	ORIGINAL ZIP HOODIE	M	BLACK	1
A116-386-L	ORIGINAL ZIP HOODIE	L	BLACK	1
A116-386-XL	ORIGINAL ZIP HOODIE	XL	BLACK	1
A116-386-XXL	ORIGINAL ZIP HOODIE	XXL	BLACK	1
A116-386-3XL	ORIGINAL ZIP HOODIE	3XL	BLACK	1

## PRO HOODIE



- 65% cotton 35% polyester
- Kangaroo pocket
- Drawstring hood
- Comfortable tagless neck label
- Normal fit

The Pro hoodie is a classic hoodie features several cool Westin prints and a hand warmer kangaroo pocket. The 65/35 cotton/polyester fabric featuring a super-soft, brushed interior for supreme comfort and warmth. Tagless neck label for improved comfort and a drawstring hood for the perfect fit.

CODE	MODEL	SIZE	COLOR	CT
A117-386-XS	PRO HOODIE	XS	BLACK	1
A117-386-S	PRO HOODIE	S	BLACK	1
A117-386-M	PRO HOODIE	M	BLACK	1
A117-386-L	PRO HOODIE	L	BLACK	1
A117-386-XL	PRO HOODIE	XL	BLACK	1
A117-386-XXL	PRO HOODIE	XXL	BLACK	1
A117-386-3XL	PRO HOODIE	3XL	BLACK	1

## VERTICAL TECH HOODIE



- 90 % polyester 10 % elastane
- Quick-drying stretch fabric
- Drawstring hood
- Two hand pockets
- Big Westin logo print on back
- Comfortable tagless neck label
- Normal fit

The Westin Vertical Tech Hoodie equips you for comfort on and off the water. Made from smooth, stretchy, quick-drying fabric for superior performance, this men's moisture-wicking hoodie dries really fast to keep you comfortable.

CODE	MODEL	SIZE	COLOR	CT
A126-386-S	VERTICAL TECH HOODIE	S	BLACK	1
A126-386-M	VERTICAL TECH HOODIE	M	BLACK	1
A126-386-L	VERTICAL TECH HOODIE	L	BLACK	1
A126-386-XL	VERTICAL TECH HOODIE	XL	BLACK	1
A126-386-XXL	VERTICAL TECH HOODIE	XXL	BLACK	1
A126-386-3XL	VERTICAL TECH HOODIE	3XL	BLACK	1





## ORIGINAL T-SHIRT



- 50% cotton 50% polyester
- Comfortable tagless neck label
- Normal fit

The well-known Original Westin design is now available as a T-shirt. The comfortable 50/50 cotton/polyester fabric makes the Original T-shirt perfect for both fishing trips and day to day life. Super-comfortable tag less neck label.

CODE	MODEL	SIZE	COLOR	CT
A111-386-XS	ORIGINAL T-SHIRT	XS	BLACK	1
A111-386-S	ORIGINAL T-SHIRT	S	BLACK	1
A111-386-M	ORIGINAL T-SHIRT	M	BLACK	1
A111-386-L	ORIGINAL T-SHIRT	L	BLACK	1
A111-386-XL	ORIGINAL T-SHIRT	XL	BLACK	1
A111-386-XXL	ORIGINAL T-SHIRT	XXL	BLACK	1
A111-386-3XL	ORIGINAL T-SHIRT	3XL	BLACK	1

## W T-SHIRT



- 50% cotton 50% polyester
- Comfortable tagless neck label
- Big W print on front
- Normal fit

Carry the big W on your chest with the W T-shirt. Featuring a modern and clean look that suits all situations – fishing related or not. The 50/50 cotton/polyester fabric gives a soft feel together with the comfortable tagless neck label.

CODE	MODEL	SIZE	COLOR	CT
A112-504-S	W T-SHIRT	S	NAVY BLUE	1
A112-504-M	W T-SHIRT	M	NAVY BLUE	1
A112-504-L	W T-SHIRT	L	NAVY BLUE	1
A112-504-XL	W T-SHIRT	XL	NAVY BLUE	1
A112-504-XXL	W T-SHIRT	XXL	NAVY BLUE	1
A112-504-3XL	W T-SHIRT	3XL	NAVY BLUE	1

## STYLE T-SHIRT



- 50% cotton 50% polyester
- Comfortable tagless neck label
- Small Westin print on front
- Normal fit

Keep your cool style with the Style T-shirt. This t-shirt features a smaller Westin print and comes in discreet colors making it perfect for before, during and after a day at the water. Made in the comfortable 50/50 cotton/polyester fabric and with tagless neck label.

CODE	MODEL	SIZE	COLOR	CT
A113-386-S	STYLE T-SHIRT	S	BLACK	1
A113-386-M	STYLE T-SHIRT	M	BLACK	1
A113-386-L	STYLE T-SHIRT	L	BLACK	1
A113-386-XL	STYLE T-SHIRT	XL	BLACK	1
A113-386-XXL	STYLE T-SHIRT	XXL	BLACK	1
A113-386-3XL	STYLE T-SHIRT	3XL	BLACK	1
A113-681-S	STYLE T-SHIRT	S	MOSS MELANGE	1
A113-681-M	STYLE T-SHIRT	M	MOSS MELANGE	1
A113-681-L	STYLE T-SHIRT	L	MOSS MELANGE	1
A113-681-XL	STYLE T-SHIRT	XL	MOSS MELANGE	1
A113-681-XXL	STYLE T-SHIRT	XXL	MOSS MELANGE	1
A113-681-3XL	STYLE T-SHIRT	3XL	MOSS MELANGE	1



## VERTICAL T-SHIRT



- 50% cotton 50% polyester
- Comfortable tagless neck label
- Big vertical Westin print on side
- Normal fit

A classic t-shirt with two big Westin prints – one on the back and one placed vertically on the side. The comfortable 50/50 cotton/polyester fabric makes the Vertical T-shirt perfect for both fishing trips and day to day life. Comfortable tagless neck label.

CODE	MODEL	SIZE	COLOR	CT
A114-386-S	VERTICAL T-SHIRT	S	BLACK	1
A114-386-M	VERTICAL T-SHIRT	M	BLACK	1
A114-386-L	VERTICAL T-SHIRT	L	BLACK	1
A114-386-XL	VERTICAL T-SHIRT	XL	BLACK	1
A114-386-XXL	VERTICAL T-SHIRT	XXL	BLACK	1
A114-386-3XL	VERTICAL T-SHIRT	3XL	BLACK	1

## EST 1952 T-SHIRT



- 50% cotton 50% polyester
- Comfortable tagless neck label
- Big Est. 1952 print on front
- Normal fit

Be a part of our history. Westin was established in 1952 and this trendy T-shirt features the EST 1952 print. You can wear it anywhere at anytime – it is the perfect choice for those who don't know when or where the next adventure begins.

CODE	MODEL	SIZE	COLOR	CT
A115-682-S	EST 1952 T-SHIRT	S	DEEP FOREST	1
A115-682-M	EST 1952 T-SHIRT	M	DEEP FOREST	1
A115-682-L	EST 1952 T-SHIRT	L	DEEP FOREST	1
A115-682-XL	EST 1952 T-SHIRT	XL	DEEP FOREST	1
A115-682-XXL	EST 1952 T-SHIRT	XXL	DEEP FOREST	1
A115-682-3XL	EST 1952 T-SHIRT	3XL	DEEP FOREST	1

## OLD SCHOOL T-SHIRT



- 65 % cotton 35 % polyester
- Crew neck
- Comfortable tagless neck label
- Normal fit

Slip on the Westin Old School T-Shirt and you're ready for a day of hard fishing or intense play. This cool classic tee is lightweight and breathable, with short sleeves and a crew neck. Comfortable tagless neck label.

CODE	MODEL	SIZE	COLOR	CT
A68-503-S	OLD SCHOOL T-SHIRT	S	GREY MELANGE	1
A68-503-M	OLD SCHOOL T-SHIRT	M	GREY MELANGE	1
A68-503-L	OLD SCHOOL T-SHIRT	L	GREY MELANGE	1
A68-503-XL	OLD SCHOOL T-SHIRT	XL	GREY MELANGE	1
A68-503-XXL	OLD SCHOOL T-SHIRT	XXL	GREY MELANGE	1



## DRY POLO SHIRT



- **100% Polyester - Pique Knitting Fabric**
- **Fast Dry and wrinkle free material**
- **Comfortable tag-less neck label**

Look elegant and presentable while still being dressed in your favorite fishing brand! – That is what the Westin Dry Polo offers. This stylish Polo shirt is made from Pique Knitting fabric which makes it extremely comfortable to wear on any occasion. The fabric is wrinkle free and do not require ironing, therefore it is perfect when on the run – even your untidy suitcase will not mess up this Dry Polo.

CODE	MODEL	SIZE	COLOR	CT
A88-386-S	DRY POLO SHIRT	S	BLACK	1
A88-386-M	DRY POLO SHIRT	M	BLACK	1
A88-386-L	DRY POLO SHIRT	L	BLACK	1
A88-386-XL	DRY POLO SHIRT	XL	BLACK	1
A88-386-XXL	DRY POLO SHIRT	XXL	BLACK	1
A88-386-3XL	DRY POLO SHIRT	3XL	BLACK	1

## PRO LONG SLEEVE



- **50 % cotton 50 % polyester**
- **Crew neck**
- **Comfortable tagless neck label**
- **Big Westin logo print on back**
- **Normal fit**

Comfort comes easy when you're wearing the Westin Pro Long Sleeve. This comfortable, hardy tee features a rib-knit crew neck and cuffs, plus side-seam construction to minimize twisting. Comfortable tagless neck label.

CODE	MODEL	SIZE	COLOR	CT
A69-504-S	PRO LONG SLEEVE	S	NAVY BLUE	1
A69-504-M	PRO LONG SLEEVE	M	NAVY BLUE	1
A69-504-L	PRO LONG SLEEVE	L	NAVY BLUE	1
A69-504-XL	PRO LONG SLEEVE	XL	NAVY BLUE	1
A69-504-XXL	PRO LONG SLEEVE	XXL	NAVY BLUE	1

## PRO UPF LONG SLEEVE



- **100 % polyester**
- **UPF 50 sun protection**
- **Moisture wicking and fast drying**
- **Comfortable tagless neck label**
- **Normal fit**

The Pro UPF Long Sleeve shirt has the same specifications as the Pro Guide model, but without the hoodie. Superlight, quick-drying 100 % polyester keeps you cool on sweltering summer days. Long sleeves, high-backed collar and UPF 50 protects your skin from the sun's harmful rays. The Pro UPF Long Sleeve shirt ensures you look as good as you feel!

CODE	MODEL	SIZE	COLOR	CT
A70-505-S	PRO UPF LS.	S	GREY/NAVY BLUE	1
A70-505-M	PRO UPF LS.	M	GREY/NAVY BLUE	1
A70-505-L	PRO UPF LS.	L	GREY/NAVY BLUE	1
A70-505-XL	PRO UPF LS.	XL	GREY/NAVY BLUE	1
A70-505-XXL	PRO UPF LS.	XXL	GREY/NAVY BLUE	1





# PRO GUIDE UPF LONG SLEEVE



- 100 % polyester
- UPF 50 sun protection
- Crossover neck with a three-piece hood
- Moisture wicking and fast drying
- Big Westin logo print on back
- Comfortable tagless neck label
- Normal fit

With the Pro Guide UPF Long Sleeve shirt anglers no longer have to choose between cool comfort and comprehensive coverage from the sun's harmful rays. This Westin fishing shirt gives you both superlight, quick-drying 100 % polyester to keep you cool, plus long sleeves and UPF 50 sun protection to safeguard your skin.

CODE	MODEL	SIZE	COLOR	CT
A71-506-S	PRO GUIDE UPF LS.	S	GT GREY	1
A71-506-M	PRO GUIDE UPF LS.	M	GT GREY	1
A71-506-L	PRO GUIDE UPF LS.	L	GT GREY	1
A71-506-XL	PRO GUIDE UPF LS.	XL	GT GREY	1
A71-506-XXL	PRO GUIDE UPF LS.	XXL	GT GREY	1
A71-506-3XL	PRO GUIDE UPF LS.	3XL	GT GREY	1

# LS TOURNAMENT SHIRT



- 100 % polyester
- Moisture wicking and fast drying
- Normal fit

A great choice for a full day of fishing out on the water, the Westin Tournament Shirt gives anglers lightweight comfort all day long. Made of a light and comfortable 100% polyester, this moisture-wicking fabric pulls sweat off your skin and dries quickly to keep you cooler.

CODE	MODEL	SIZE	COLOR	CT
A72-507-XS	LS TOURNAMENT SHIRT	XS	BLACK/GREY	1
A72-507-S	LS TOURNAMENT SHIRT	S	BLACK/GREY	1
A72-507-M	LS TOURNAMENT SHIRT	M	BLACK/GREY	1
A72-507-L	LS TOURNAMENT SHIRT	L	BLACK/GREY	1
A72-507-XL	LS TOURNAMENT SHIRT	XL	BLACK/GREY	1
A72-507-XXL	LS TOURNAMENT SHIRT	XXL	BLACK/GREY	1
A72-507-3XL	LS TOURNAMENT SHIRT	3XL	BLACK/GREY	1



## VINTAGE TRUCKER CAP



- Shell: 50% cotton 50% polyester Mesh: 100% polyester
- Mesh Back Panels
- Snapback closure

CODE	MODEL	SIZE	COLOR	CT
A94-670-OS	VINTAGE TRUCKER CAP	ONE SIZE	GREY MOSS	1

## TRUCKER CAP



- Shell: 65% cotton 35% polyester Mesh: 100% polyester
- Mesh Back Panels
- Snapback closure

CODE	MODEL	SIZE	COLOR	CT
A95-671-OS	TRUCKER CAP	ONE SIZE	OMBRE BLUE	1

## HILLBILLY TRUCKER CAP



- 60% cotton 40% polyester
- Mesh Back Panels
- Snapback closure

CODE	MODEL	SIZE	COLOR	CT
A27-389-OS	HILLBILLY TRUCKER CAP	ONE SIZE	GRIZZLY BROWN	1

## EST 1952 CAP



- Shell: 50% cotton 50% polyester Mesh: 100% polyester
- Mesh Back Panels
- Snapback closure

CODE	MODEL	SIZE	COLOR	CT
A96-672-OS	EST1952 CAP	ONE SIZE	GREY FOREST	1

## VINTAGE CAP



- Shell: 100% cotton
- Snapback closure

CODE	MODEL	SIZE	COLOR	CT
A98-674-OS	VINTAGE CAP	ONE SIZE	BLUE NIGHT	1

## CLASSIC CAP



- Shell: 100% cotton
- Snapback closure

CODE	MODEL	SIZE	COLOR	CT
A97-673-OS	CLASSIC CAP	ONE SIZE	BLACK	1



## AUSTIN TRUCKER CAP



- 100% polyester
- Mesh Back Panels
- Snapback closure

CODE	MODEL	SIZE	COLOR	CT
A119-684-OS	AUSTIN TRUCKER CAP	ONE SIZE	SURF BLUE	1

## SUPER DUTY TRUCKER CAP



- Mesh Back Panels
- Snapback closure
- 100% polyester

CODE	MODEL	SIZE	COLOR	CT
A53-386-OS	SUPER DUTY TRUCKER	ONE SIZE	BLACK	1

## TEXAS TRUCKER CAP



- Mesh Back Panels
- Snapback closure
- 100% polyester

CODE	MODEL	SIZE	COLOR	CT
A56-494-OS	TEXAS TRUCKER CAP	ONE SIZE	OLD FASHIONED	1

## SKATE VIKING HELMET



- 20% Wool 80% polyester
- Snapback closure

CODE	MODEL	SIZE	COLOR	CT
A118-683-OS	SKATE VIKING HELMET	ONE SIZE	DOVE NAVY	1

## W VIKING HELMET



- 20% Wool 80% polyester
- Snapback closure

CODE	MODEL	SIZE	COLOR	CT
A57-495-OS	W VIKING HELMET	ONE SIZE	BLACK/GOLD	1

## STREET VIKING HELMET



- 20% Wool 80% polyester
- Snapback closure

CODE	MODEL	SIZE	COLOR	CT
A58-496-OS	STREET VIKING HELMET	ONE SIZE	DOVE GREY	1





## MOUNTAIN SNOWROLLER

NEW!

AVAILABLE NOW!



CODE	MODEL	SIZE	COLOR	CT
A129-740-OS	MOUNTAIN SNOWROLLER	OS	GREY	1
A129-502-OS	MOUNTAIN SNOWROLLER	OS	PETROL	1
A129-386-OS	MOUNTAIN SNOWROLLER	OS	BLACK	1
A129-497-OS	MOUNTAIN SNOWROLLER	OS	DEEP BLUE	1

- Soft touch yarn
- 100% acrylic
- Classic style with Jacquard knitted pattern
- Large pom-pom
- 4 nice colors to choose from

## WINTER BEANIE

NEW!

AVAILABLE NOW!



- 70% polyana/30%wool
- Available in two colors

CODE	MODEL	SIZE	COLOR	CT
A135-386-OS	WINTER BEANIE	OS	BLACK	1
A135-741-OS	WINTER BEANIE	OS	ORANGE	1

## WINDSTER BEANIE

NEW!

AVAILABLE NOW!



CODE	MODEL	SIZE	COLOR	CT
A136-386-OS	WINDSTER BEANIE	OS	BLACK	1
A136-742-OS	WINDSTER BEANIE	OS	NAVY	1
A136-740-OS	WINDSTER BEANIE	OS	GREY	1

- 100% merino wool knit
- 100% polyester fleece lining



# WARM BEANIE



CODE	MODEL	SIZE	COLOR	CT
A60-497-OS	WARM BEANIE	ONE SIZE	DEEP BLUE	1
A60-386-OS	WARM BEANIE	ONE SIZE	BLACK	1

- Can be worn cuffed or uncuffed
- 100% acrylic

# SNOWROLLER BEANIE



- Knitted Westin logo
- 100% acrylic

CODE	MODEL	SIZE	COLOR	CT
A61-497-OS	SNOWROLLER BEANIE	ONE SIZE	DEEP BLUE	1

# WARM GAITER



- 60 % polyester 40 % cotton
- Single Jersey + Polar Fleece
- Protects face and neck from wind and maintain warmth

CODE	MODEL	SIZE	COLOR	CT
A74-509-OS	WARM GAITER	ONE SIZE	BLACK/MELANGE	1





Made in Denmark

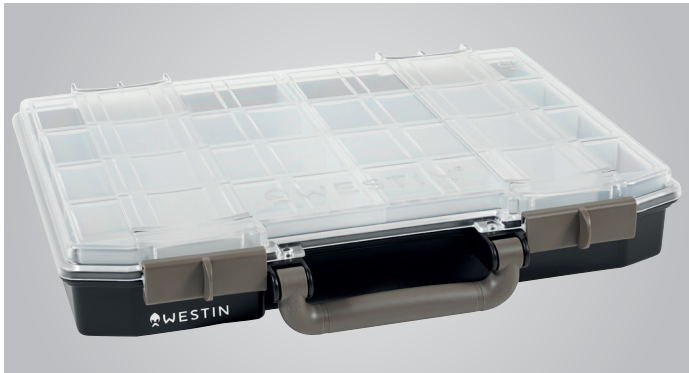

B01-685-057

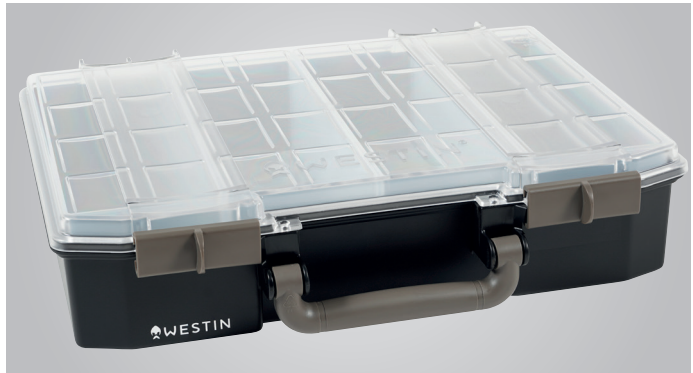

B01-685-079



- 10 year guarantee covering manufacturing defects
- Materials: Base 100% Polypropylene (PP) / Lid 100% Polycarbonate (PC)
- Removable inserts
- U-profile lid keeps content in place
- Suitable for both soft and hard lures
- Stackable
- For fresh and saltwater use
- Extremely durable
- Made in Denmark

If you are looking for one of the strongest and most durable tackle boxes ever seen in fishing then look no further! The W6 Lure Vaults are designed to stand the test of time. Stay organised with the included inserts, suitable for both soft and hard lures. Customise the boxes just the way you want them by arranging the inserts. If you want to use bigger lures up to 30cm simply remove the inserts and use the box as your “Game” box. Find your lures fast, thanks to the crystal clear lids that are made from impact-resistant Polycarbonate. The U-profiles inside the lid keep the contents 100% in place during transport. The base is made of highest quality Polypropylene and every box is fitted with sliding locks, a carry handle and highly durable hinges made of high-quality plastic.

CODE	MODEL	SIZE	INSERTS	COLOR	CT
B01-685-057	W6 LURE VAULT	57 X 337 X 278 CM	INCL. 10 INSERTS	BLACK/CLEAR	6
B01-685-079	W6 LURE VAULT	79 X 337 X 278 CM	INCL. 4 INSERTS	BLACK/CLEAR	6





# WESTIN TACKLE BOX SYSTEM

At Westin we develop products designed by anglers for anglers. Our tackle boxes are available in a range of different configurations to suit every angler. To ensure you choose the right box we use the following system to easily identify each layout.

- **S1:** A tackle box with no dividers. A Game Box. Ideal for packs of small lures, terminal tackle, and hooks, as well as large loose lures.
- **S2:** A tackle box with three fixed compartments supplied with a set of dividers to customise the layout of the full length compartment.
- **S3:** A tackle box with one large, fixed compartment and a removable divider that can be used to separate one-quarter of the box.
- **S4:** A tackle box with three full length compartments and a set of dividers to customise the layout of the full length compartments.
- **S5:** Single, full size compartment and supplied with front-to-back dividers enabling the box to be customised with up to four compartments.
- **S6:** A tackle box with four front-to-back fixed walls, dividing the box into four compartments.
- **S7:** A tackle box with three fixed compartments in the front third and two fixed full length compartments with dividers.
- **S8:** A tackle box with four front-to-back horizontal fixed walls, dividing the box into four compartments.

## W|3 TACKLE BOX

W|3



S1

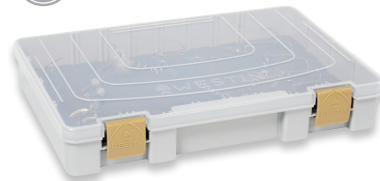

**W3 RIG BOX**  
B04-706-028

- 100% Polypropylene (PP)
- High Quality EVA foam with slots
- Clear lid for easy overview
- For Terminal Tackle such as stingers, hooks, jigheads and more

S4



**W3 TACKLE BOX**  
B02-706-027

S4



**W3 TACKLE BOX**  
B02-706-037

S7



**W3 TACKLE BOX**  
B02-706-035

S4



**W3 TACKLE BOX**  
B02-706-036

S1



**W3 GAME TACKLE BOX**  
B03-706-036

S1



**W3 GAME TACKLE BOX**  
B03-706-038

- 100% Polypropylene (PP)
- Open design to be used as your Game Tackle Box with Rigged 'N Ready soft lures
- Great to store lures in packs, terminal tackle and more
- Clear lid for easy overview
- Suitable for both soft-and hard lures

CODE	MODEL	SIZE	COLOR	CT
B02-706-027	W3 TACKLE BOX	27,5 X 18,5 X 4,5 CM	GREY/CLEAR	6
B02-706-035	W3 TACKLE BOX	35,5 X 22,5 X 3,5 CM	GREY/CLEAR	6
B02-706-037	W3 TACKLE BOX	36 X 22,5 X 4,8 CM	GREY/CLEAR	6
B02-706-036	W3 TACKLE BOX	36 X 22,5 X 8 CM	GREY/CLEAR	6
B03-706-036	W3 GAME TACKLE BOX	36 X 22,5 X 8 CM	GREY/CLEAR	6
B03-706-038	W3 GAME TACKLE BOX	36 X 22,5 X 5 CM	GREY/CLEAR	6
B04-706-028	W3 RIG BOX	28 X 19,5 X 4,5 CM	GREY/CLEAR	6

- 100% Polypropylene (PP)
- Removeable and/or organizable compartments
- Clear lid for easy overview
- Suitable for both soft-and hard lures



# W|3 WP TACKLE BOX

W|3



- S7 box configuration
- Produced with ABS latches and PP material for the box and lid
- Waterproof design with a silicon seal ring
- Ideal for storing small soft lures in liquid attractors
- Clear lid for easy overview

Westin's W3 waterproof tackle box is the answer for dry storage of your fishing supplies on the boat or near water. The tackle box features a water-resistant rubber seal on the inside of the hinged lid, which keeps water out. Flavoured lures in liquid can also be stored in this box without leakage into your boat, bag, or car. This box is an S7 model with three fixed compartments in the front third and two fixed full length compartments with six dividers.

CODE	MODEL	SIZE	CT
B08-S7-039	W3 WP TACKLE BOX	23 X 17 X 5.5 CM	1

# W|3 LURE BOX DOUBLE SIDED

W|3



W3 TERMINAL TACKLE BOX  
B09-S6-024



W3 TERMINAL TACKLE BOX  
B09-S8-025

- S6 and S8 box configuration
- Produced with ABS latches and PP material for the box and lid
- Ideal for storing keeping safe of the hard lures
- Drainage holes

CODE	MODEL	SIZE	CT
B09-S6-024	W3 LURE BOX DOUBLE SIDED	28.5 X 19 X 5 CM	1
B09-S8-025	W3 LURE BOX DOUBLE SIDED	28.5 X 19 X 5 CM	1

Achieve the perfect organisation of your hard lures with these amazing double-sided lure boxes. Incredibly strong and durable, these double-sided lure boxes feature strong hinges and secure lids to keep your lures safe. The built-in drainage holes allow air to circulate, helping wet lures to dry out after use. Whilst the two-sided design is perfect for storing large lures with treble hooks. Choose from two sizes to fit your needs. Upgrade your fishing gear with these reliable and convenient lure boxes.





AVAILABLE  
01.01.2024

- Hinges produced from POM material for extra durability
- Lid and base produced from 100% PP material
- Size S has 10 fixed cavities that can be opened individually
- Size M has eight fixed cavities and one large cavity with four dividers
- Ideal for storing terminal tackle, such as swivels, rings, and weights



W3 TERMINAL TACKLE BOX  
B07-S-021



W3 TERMINAL TACKLE BOX  
B07-M-022



W3 TERMINAL TACKLE BOX  
B07-S-021



W3 TERMINAL TACKLE BOX  
B07-M-022

CODE	MODEL	SIZE	CT
B07-S-021	W3 TERMINAL TACKLE BOX	10.7 X 7.4 X 3 CM	1
B07-M-022	W3 TERMINAL TACKLE BOX	13.2 X 9.7 X 4.4 CM	1

The W3 double sided terminal tackle boxes are Westin's solution to the storage needs of all the bits and pieces. Keep all terminal tackle safe, dry, and neatly organised for the next fishing trip. The medium sized W3 terminal tackle box features four sturdy dividers for the main compartment on one side and 8 fixed compartments on the other side. The smaller sized tackle box is set up with 5 fixed compartments on each side.





W|6 WADING BACKPACK

W|6



- 45 x 26 x 16 cm
- Material: 420D Nylon and 600D Oxford with waterproof TPU coating
- YKK® water-repellent zipper
- UTX-FLEX® buckles and D-ring
- Padded shoulder straps with adjustable buckles
- Padded ergonomic back support
- Rod tube holder
- Tab on shoulder strap for attaching retractor/accessories
- Adjustable waist and chest straps
- Padded inside walls
- Removable wall-divider inside
- Waterproof Interior transparent pocket
- Bag is water resistant

This is a perfect sized light backpack. Ideal for daytrips, keeping all your belongings safe and dry. The W6 Wading Backpack features UTX-FLEX® buckles and D-ring. Inside you find an interior transparent pocket to keep documents, a phone, or a wallet safe and dry.

CODE	MODEL	SIZE	COLOR	CT
A80-595-OS	W6 WADING BACKPACK	-	SILVER/GREY	1

W|6 ROLL-TOP BACKPACK

W|6

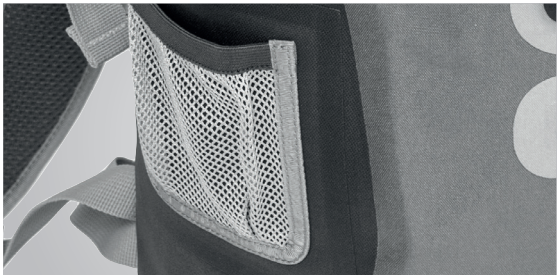

- 25L: 50 x 25 x 20 cm
- 40L: 58 x 35 x 20 cm
- Material: 420D Nylon and 600D Oxford with waterproof TPU coating
- UTX-FLEX® buckles
- Padded shoulder straps with adjustable buckles
- Padded ergonomic back support
- Rod tube holder
- Tab on shoulder strap for attaching retractor/accessories
- Adjustable waist and chest straps
- Bag is waterproof

CODE	MODEL	SIZE	COLOR	CT
A81-595-25	W6 ROLL-TOP BACKPACK	25 L	SILVER/GREY	1
A81-595-40	W6 ROLL-TOP BACKPACK	40 L	SILVER/GREY	1

The W6 Roll-Top Backpack sports all the features the active angler needs. The roll-top closure ensures waterproofness and easy access to all your belongings. The padded shoulder straps and ergonomic back support provide great support and comfort on those long days.



## W|6 BOAT LUREBAG

W|6



- **M (40L): 39 x 38 x 31 cm / L (60L): 54 x 38 x 31 cm**
- **Material: 420D Nylon and 600D Oxford with waterproof TPU coating**
- **YKK® water-repellent zipper**
- **UTX-FLEX® buckles**
- **Top cover features an interior mesh pocket with YKK® zipper**
- **Unique inner fold up walls reduces size when empty**
- **Carry handle**
- **Removable padded shoulder strap**
- **Bag is water resistant**

This Westin W6 Boat Lurebag will keep standard lureboxes perfectly organized and dry. Any standard 36 x 23 cm (14 x 9.1 inch) lurebox will fit perfectly into this boat bag. Even with more than a handful of big lure boxes there is still plenty of space to keep other tackle organized as well.

CODE	MODEL	SIZE	COLOR	CT
A82-595-M	W6 BOAT LUREBAG	M	SILVER/GREY	1
A82-595-L	W6 BOAT LUREBAG	L	SILVER/GREY	1

## W|6 ROLL-TOP DUFFELBAG

W|6



\* Westin® accepts no responsibility or liability for improper use and we accept no responsibility for damaged electronics. We do not replace damaged electronics.

- **L (52L): 59 x 60 x 31 cm / XL (85L): 96 x 60 x 31 cm**
- **Material: 420D Nylon and 600D Oxford with waterproof TPU coating**
- **Heavy duty waterproof materials - light and extremely durable**
- **YKK® water-repellent zipper**
- **UTX-FLEX® buckles**
- **Carry handle**
- **Interior transparent pocket – waterproof**
- **Air Valve – to release air for compression**
- **Bag is waterproof**

The W6 Roll-Top Duffelbag will keep extra clothing, tackle and other bits and pieces sealed and dry during a long day on the water. The use of 420D Nylon and 600D Oxford with a long lasting TPU coating makes this bag light, extremely durable and - even more important - waterproof. The roll top system seals off everything and an interior transparent pocket will keep documents, a phone or a wallet safe and organized. The bag also features an outer water-repellent storage pocket, carry handles and high quality UTX-FLEX® buckles.

CODE	MODEL	SIZE	COLOR	CT
A83-595-L	W6 ROLL-TOP DUFFELBAG	L	SILVER/GREY	1
A83-595-XL	W6 ROLL-TOP DUFFELBAG	XL	SILVER/GREY	1



## W|6 DUFFELBAG

W|6



- XL (110L): 78 x 43 x 38 cm
- Material: 420D Nylon and 600D Oxford with waterproof TPU coating
- YKK® water-repellent zipper
- UTX-FLEX® buckles
- Unique inner fold up padded walls reduces size when empty
- Carry handle
- Removable padded shoulder strap
- Bag is water resistant

The ideal Duffelbag for your next fishing adventure. Packs everything you need and more. The W6 Duffel Bag features padded fold up walls to keep your gear safe and protected during transportation. A true work horse that will be your best friend for years to come.

CODE	MODEL	SIZE	COLOR	CT
A84-595-XL	W6 DUFFELBAG	XL	SILVER/GREY	1

## W|6 DRY POUCH

W|6



- 23 x 13 cm
- Waterproof
- Zip-Lock and roll top closure
- Touchscreen window
- Adjustable neck strap

Keep your phone, wallet or car keys dry in this W6 Dry Pouch. Thanks to the transparent touchscreen window you can safely operate and even talk into the phone on those rainy days.

\*Westin® accepts no responsibility or liability for improper use and we accept no responsibility for damaged electronics. We do not replace damaged electronics.

CODE	MODEL	SIZE	COLOR	CT
A85-595-OS	W6 DRY POUCH	23 X 13 CM	SILVER/GREY	1

## W|3 LURE BAG PLUS

W|3



- 40 x 22 x 25 cm
- Material: 660D/210D Diamond Pattern Polyester with coating
- 4 lure boxes (27 x 18 x 4cm) included
- Water resistant materials
- Head compartment cooler
- 2 hook and loop closure tool straps
- 2 side pockets
- 1 large front pocket
- Padded carry handle and removable padded shoulder strap
- Reinforced and water resistant bottom
- Oversized zipper

The W3 Lure Bag Plus keeps your fishing lures organized and food fresh. This bag features lure boxes, head compartment cooler, several pockets, hook and loop closure tool straps and oversized zippers - the perfect bag for bank and boat fishing.

CODE	MODEL	SIZE	COLOR	CT
A100-389-S	W3 LURE BAG PLUS (4 BOXES)	SMALL	GREY/BLACK	4



W|3 BACKPACK PLUS

W|3



W3 Backpack Plus swallows all you need for a day at the water. The head compartment cooler keeps your food fresh. This bag comes with lure boxes, several pockets, hook and loop closure tool straps and oversized zippers. The adjustable and padded straps makes the carrying comfortable.

CODE	MODEL	SIZE	COLOR	CT
A101-389-L	W3 BACKPACK PLUS (2 BOXES)	LARGE	GREY/BLACK	4

- 43 x 40 x 26 cm
- Material: 660D/210D Diamond Pattern Polyester with coating
- 2 lure boxes (35.5 x 22 x 4.5 cm) included
- Water resistant materials
- Head compartment cooler
- Hook and loop closure tool strap
- 4 large side pockets
- 1 large front pocket
- 1 large rubber mesh pocket
- Carry handle and padded straps
- Reinforced and water resistant bottom
- Oversized zipper

W|3 QUICK BAG

W|3



- 30 x 21 x 12 cm
- Material: 660D/210D Diamond Pattern Polyester with coating
- 1 lure box (20 x 14 x 4cm) + 1 lure box (27 x 18 x 4cm) included
- Water resistant materials
- Can be worn as sling or waist bag
- Hook and loop closure tool strap
- 2 medium D-rings
- Removable padded shoulder strap
- Padded back for increased comfort
- Oversized zipper

CODE	MODEL	SIZE	COLOR	CT
A102-389-S	W3 QUICK BAG (2 BOXES)	SMALL	GREY/BLACK	4



Be in the right place at the right time with the W3 Quick bag. This bag allows you to be quick and ready for the big bite. The W3 Quick bag comes with lure boxes, D-rings to attach your accessories and a hook and loop closure tool strap. The front folding system keeps the opened lure box secured.



## W|3 STREET BAG PRO

W|3



- 31 x 27 x 17 cm
- Material: 660D/210D Diamond Pattern Polyester with coating
- 2 lure boxes (23 x 12 x 4cm) + 1 lure box (27 x 18 x 4cm) included
- Water resistant materials
- Can be worn as backpack or sling bag
- Hook and loop closure tool strap
- 2 hook and loop closure straps for extra rod or landing net
- 2 large D-rings
- Carry handle and removable straps
- Padded back for increased comfort
- Oversized zipper

The W3 Street Bag Pro will be your best friend. This bag comes with removable backpack straps, hook and loop closure straps for rods and tools and also includes lure boxes. The placement of the lure boxes enables a fast access to your favorite lure.

CODE	MODEL	SIZE	COLOR	CT
A103-389-M	W3 STREET BAG PRO (3 BOXES)	MEDIUM	GREY/BLACK	4

## W|3 LEG BAG

W|3



- 30 x 21 x 7 cm
- Material: 660D/210D Diamond Pattern Polyester with coating
- One lure box (20 x 14 x 4 cm)
- Three pockets
- Adjustable waist and leg strap
- One clip to attach accessories
- One hook and loop closure tool strap
- Padded back for comfortable carrying
- Oversized zipper

The W3 Leg Bag is ideal for bank fishing and street fishing. Thanks to the strap attachment around the waist and leg the W3 Leg Bag gives more movement and reduces pressure on your shoulders compared to a regular backpack. The W3 Leg Bag swallows all you need - it features three pockets, one lure box, a hook and loop closure tool strap and a clip to attach your accessories. The padded back means it is comfortable to carry all day long.

CODE	MODEL	SIZE	COLOR	CT
A121-389-M	W3 LEG BAG	MEDIUM	GREY/BLACK	4

## W|3 WAIST PACK

W|3



- 36 x 23 x 21 cm
- Material: 660D/210D Diamond Pattern Polyester with coating
- 1 lure box (16 x 9 x 4cm) + 3 lure boxes (27 x 18 x 4cm) included
- Water resistant materials
- Hook and loop closure tool strap
- Quick magnetic opening system in head compartment
- 1 large padded front pocket
- 2 side pockets
- 1 large mesh pocket
- Carry handle and adjustable waist strap
- Oversized zipper

Place it around your waist and keep all your fishing gear close to you. The W3 Waist Pack includes lure boxes and the main compartment has a quick and easy magnetic opening system. This bag features several pockets, a hook and loop closure tool strap and a large mesh pocket inside the bag.

CODE	MODEL	SIZE	COLOR	CT
A105-389-L	W3 WAIST PACK (4 BOXES)	LARGE	GREY/BLACK	4





## W|3 STREET SLING

W|3



- 52 x 21 x 6 cm
- Material: 660D/210D Diamond Pattern Polyester with coating
- 1 lure box (27 x 18 x 4cm) included
- Water resistant materials
- Tool strap and quick clip
- 1 small D-ring
- Padded pocket
- Adjustable shoulder strap
- Padded back for increased comfort
- Oversized zipper

Let the W3 Street Sling hang on your back and slide it over when it is time for a lure change. Thanks to the folding system - the lure box will stay in place and you can put all your effort in choosing the right lure. This bag has a D-ring to attach your accessories, a tool strap and quick clip. Inside the W3 Street Sling you will find a large mesh pocket.

CODE	MODEL	SIZE	COLOR	CT
A104-389-M	W3 STREET SLING (1 BOX)	MEDIUM	GREY/BLACK	4

## W|3 LURE LOADER

W|3



The W3 Lure Loader has it all - lure boxes, large pockets and oversized zippers. This is the perfect bag for keeping your fishing lures and accessories organized. The front pocket has an interior mesh pocket, the side pocket features an elastic tool organizer to keep pliers and tools in right place.

- S: 43 x 25 x 22 cm / L: 55 x 31 x 25 cm
- Material: 660D/210D Diamond Pattern Polyester with coating
- S: 4 boxes (28 x 18,5 x 4,5 cm) included
- L: 3 boxes (35,5 x 22 x 4,5 cm) + 1 box (36 x 22 x 8 cm) included
- Water resistant materials
- 2 large side pockets for tools and accessories
- 1 large front pocket with interior mesh pocket
- Padded carry handle and removable padded shoulder strap
- Reinforced and water resistant bottom
- Oversized zipper

CODE	MODEL	SIZE	COLOR	CT
A106-389-S	W3 LURE LOADER (4 BOXES)	SMALL	GREY/BLACK	4
A106-389-L	W3 LURE LOADER (4 BOXES)	LARGE	GREY/BLACK	4

## W|3 JUMBO LURE LOADER

W|3



- 54 x 40 x 25 cm
- Material: 660D/210D Diamond Pattern Polyester with coating
- 4 deep boxes (36 x 22 x 8 cm) included
- Water resistant materials
- 2 large side pockets for tools and accessories
- 1 large front pocket with interior mesh pocket
- Padded carry handle and removable padded shoulder strap
- Reinforced and water resistant bottom
- Oversized zipper

The name says it all - the W3 Jumbo Lure Loader comes with deep lure boxes to fit all of your favorite lures. This bag has large pockets to fit all kind of accessories. One pocket is fitted with an elastic tool organizer to keep pliers and tools in right place.

CODE	MODEL	SIZE	COLOR	CT
A107-389-L	W3 JUMBO LURE LOADER (4 BOXES)	LARGE	GREY/BLACK	4





## W|3 VERTICAL MASTER BAG

W|3



- 55 x 25 x 37 cm
- Material: 660D/210D Diamond Pattern Polyester with coating
- 5 boxes (35 x 22 x 5 cm) included
- Water resistant materials
- Top compartment with 2 adjustable dividers
- Tool holder plate
- 4 large pockets
- Interior tool-holder front plate
- Padded carry handle and removable padded shoulder strap
- Reinforced and water resistant bottom
- Oversized zipper

The W3 Vertical Master Bag is the perfect solution to keep everything organized. The main compartment includes lure boxes and at the front you will find a tool organizer plate to hold your tools. The top compartment has two removable and adjustable dividers. W3 Vertical Master Bag has a big mesh pockets, large side pockets for accessories, carry handles and a removable, padded shoulder strap.

CODE	MODEL	INCLUDED	COLOR	CT
A108-389-OS	W3 VERTICAL MASTER BAG	5 BOXES	GREY/BLACK	4

## W|3 ACCESSORY BAG

W|3



- 65 x 37 x 35 cm
- Material: 660D/210D Diamond Pattern Polyester with coating
- Water resistant materials
- Adjustable divider inside
- 3 large pockets for tools and accessories
- Padded carry handle and removable padded shoulder strap
- Reinforced and water resistant bottom
- Oversized zipper

If you like to bring a lot of tackle and accessories, the W3 Accessory Bag is the bag for you. The large front pocket has an interior mesh pocket and one of the two large side pockets features an elastic tool organizer. The compartment divider can be adjusted to fit your needs.

CODE	MODEL	SIZE	COLOR	CT
A109-389-L	W3 ACCESSORY BAG	L	GREY/BLACK	4

## W|3 RIG WALLET

W|3



- S: 20 x 15 x 4 cm / M: 22 x 29 x 5 cm
- Material: 660D/210D Diamond Pattern Polyester with coating
- Eight removable PE bags (S: 15 x 12 cm / M: 16 x 24 cm)
- One mesh pocket
- Carry handle

Keep your rigs, lures and accessories organized in the W3 Rig Wallet. This rig wallet features eight removable sleeves and one mesh pocket. Ideal for preparing rigs at home, storing them perfectly in readiness for your next trip. This bag is perfect for storing products from our Add-It terminal tackle range as well as beads, split rings and snaps. Fill up your W3 Rig Wallet and you are rigged and ready to hit the water.

CODE	MODEL	COLOR	SIZE	CT
A120-389-S	W3 RIG WALLET	GREY/BLACK	S	4
A120-389-M	W3 RIG WALLET	GREY/BLACK	M	4

W|3 WALLET FOLD

W|3

NEW!

AVAILABLE  
01.01.2024



- Three sizes Small, Medium, Large
- Compact design
- Small stores 22 lures
- Medium stores 12 lures
- Large stores 10 lures

Store your lures safely and conveniently in the Westin W3 Lure Wallets. Designed with a range of compartments enabling you to easily view and access your lures. The three sizes of wallet are designed to store just the right number and size of lures required for each fishing expedition in a durable and compact package. Wherever your next fishing trip takes you the W3 Lure Wallets will help keep your lures organised, secure and ready for action!

CODE	MODEL	SIZE	CT
A137-389-S	W3 WALLET FOLD	S	6
A137-389-M	W3 WALLET FOLD	M	6
A137-389-L	W3 WALLET FOLD	L	6



W|3 WALLET ROLL

W|3

NEW!

AVAILABLE  
01.01.2024



- Designed for coastal wobblers
- Compact design
- Stores 12 lures

The Westin Roll Lure Wallet is the ultimate storage solution for your valuable lures. The innovative roll-up design with multiple compartments allows easy access to lures of a range of sizes in a compact storage solution. Made from durable materials to provide the optimal protection against the elements to keep your lures in top condition.

CODE	MODEL	SIZE	CT
A138-389-OS	W3 WALLET ROLL	ONE SIZE	6





## W3 TOOL BAG

W3



- 37 x 26 x 5 cm
- Material: 660D/210D Diamond Pattern Polyester with coating
- Seven neoprene tool holders (2 removable)
- One mesh pocket
- One rubber pocket
- Carry handle
- Oversized zipper

Store your tools and pliers in this cleverly thought out W3 Tool Bag. The neoprene tool holders secure pliers keeping them in place and ready for use in an instant. The W3 Tool Bag features two mesh pockets, one inside and one on the outer. There are five neoprene tool holders inside the bag and two removable velcro holders on the outside. The perfect solution for storing your tools.

CODE	MODEL	SIZE	COLOR	CT
A122-389-L	W3 TOOL BAG	L	GREY/BLACK	4

## W3 ROD CASE

W3



- 7' - 117 x 16 cm
- 8' - 132 x 16 cm
- 9' - 147 x 18 cm
- 10' - 160 x 18 cm
- Material: 660D/210D Diamond Pattern Polyester with coating
- Fits 2 rods with reels
- Adjustable shoulder strap
- Oversized zipper

CODE	MODEL	SIZE	COLOR	CT
A110-389-7	W3 ROD CASE	FITS RODS UP TO 7'	GREY/BLACK	4
A110-389-8	W3 ROD CASE	FITS RODS UP TO 8'	GREY/BLACK	4
A110-389-9	W3 ROD CASE	FITS RODS UP TO 9'	GREY/BLACK	4
A110-389-10	W3 ROD CASE	FITS RODS UP TO 10'	GREY/BLACK	4

Keep your rods rigged and ready in the W3 Rod Case. Just put the rod sections together and start fishing. This is the perfect solution for secure and tangle free rod storage and transportation. Comes in several length to fit your favorite setup.

## ROD COVER



- Prevents tangled rods
- Protects guides and tips from damage
- Lightweight, expandable and flexible
- Easy push on and off installation
- Elastic band that keeps them secured to your reel
- Loop at the top for convenient vertical storage
- Great in boat rod lockers and in your car

Keep your rods protected, organized, and tangle free with the Westin Rod Cover. Made from the highest quality materials available, they are UV-resistant, breathable, mildew resistant, and flexible. Simple and quick to get on and off, Westin Rod Cover are a must have for any serious fisherman.



CODE	MODEL	RECOMMENDED ROD SIZE	LENGTH	Ø	COLOR	CT
A75-531-138	ROD COVER TRIGGER SPLIT	SPLIT ROD UP TO 8'6" / 255 CM	80 CM	3 CM	BLACK/SILVER	1
A75-532-138	ROD COVER SPIN SPLIT	SPLIT ROD UP TO 8'6" / 255 CM	80 CM	4 CM	BLACK/RED	1
A75-531-139	ROD COVER TRIGGER	UP TO 7' / 210 CM	170 CM	3 CM	BLACK/SILVER	1
A75-532-139	ROD COVER SPIN	UP TO 7' / 210 CM	170 CM	4 CM	BLACK/RED	1
A75-531-140	ROD COVER TRIGGER	UP TO 8'6" / 255 CM	190 CM	3 CM	BLACK/SILVER	1
A75-532-140	ROD COVER SPIN	UP TO 8'6" / 255 CM	190 CM	4 CM	BLACK/RED	1





## W|6 TELESCOPIC LANDING NET

W|6



CODE	MODEL	SIZE	COLOR	CT
A124-386-S	W6 C&R TELESCOPIC LANDING NET	S	0.55 KG	1
A124-386-M	W6 C&R TELESCOPIC LANDING NET	M	0.75 KG	1

- Small: 38 cm W x 45 cm L x 50 cm depth, handle length 63-300 cm
- Medium: 45 cm W x 55 cm L x 60 cm depth, handle length 70-400 cm
- Folding quick joint between net and handle
- Telescopic carbon shaft
- Knotless rubber coated mesh – fish friendly and tangle-free
- Big mesh on sides and smaller on bottom - less water resistance
- Rubber coated handle for perfect grip
- Strong and lightweight design
- Adjustable shoulder strap

## W|3 C&R ADJUSTABLE LANDING NET

W|3



CODE	MODEL	SIZE	COLOR	CT
A79-386-S	W3 C&R ADJUSTABLE LANDING NET	S	0.45 KG	4
A79-386-M	W3 C&R ADJUSTABLE LANDING NET	M	0.57 KG	4

- Small: 38 cm W x 45 cm L x 40 cm depth, handle length 70-110 cm
- Medium: 45 W cm x 55 L cm x 55 cm depth, handle length 70/110 cm
- Quick joint, foldable between net and handle
- Adjustable shaft
- Engraved tape measure on handle
- Knotless rubber coated mesh – fish friendly and tangle-free
- Big mesh on sides and smaller on bottom, less water resistance
- EVA handle with Westin logo
- Strong and lightweight design
- Carry hook on handle

## W|3 C&R FLOATING LANDING NET

W|3



CODE	MODEL	SIZE	COLOR	CT
A89-386-S	W3 C&R FLOATING LANDING NET	S	0.4 KG	4
A89-386-M	W3 C&R FLOATING LANDING NET	M	0.5 KG	4

- Small: 38 cm W, 45 cm L, 45 cm depth, handle length 34 cm
- Medium: 48 cm W, 55 cm L, 60 cm depth. Handle length 34 cm
- Quick joint, foldable between net and handle
- Floating net: Incorporating smooth closed-cell foam in the lining
- Knotless rubber coated mesh – fish-friendly and tangle free
- Big mesh on the sides and small on bottom, less water resistance
- EVA handle with Westin logo
- Strong and lightweight design
- Carry on options: Eyelets and carabin snap



## W|3 C&R LANDING NET

W|3

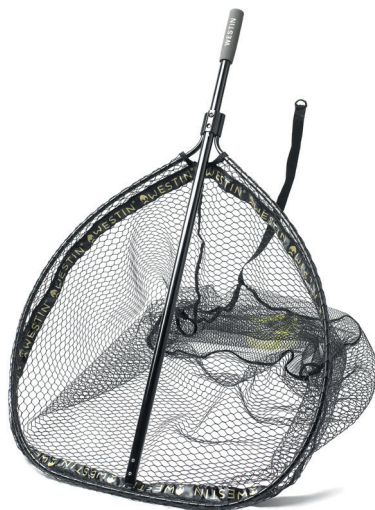

- Large: 60 cm W x 70 cm L x 50 cm depth, handle length 100 cm
- XL: 70 cm W x 85 cm L x 80 cm depth, handle length 120 cm
- Engraved measure on handle
- Knotless rubber coated mesh - fish friendly
- Big mesh on sides and smaller on bottom, less water resistance
- EVA handle with Westin logo
- Anti-hook tangle
- Mesh holder, one hand quick release cord (removable)
- Double button locking system
- Strong and lightweight design
- Westin Viking Helmet printed in bottom

CODE	MODEL	SIZE	WEIGHT	CT
A47-386-L	W3 C&R LANDING NET	L	0.8 KG	1
A47-386-XL	W3 C&R LANDING NET	XL	1.3 KG	1

## W|3 C&R FOLDABLE LANDING NET

W|3



- L: 60 cm W x 70 cm L x 65 cm depth, handle length 90 /150 cm
- XL: 75 cm W x 83 cm L x 85 cm depth, handle length 105/165 cm
- Telescopic handle for easy netting
- Folding system for practical storing
- Engraved measure on handle
- Knotless rubber coated mesh - fish friendly
- Big mesh on sides and smaller on bottom - less water resistance
- EVA handle with Westin logo
- Rubber mesh reduced hook tangles
- Mesh holder, one hand quick release cord (Size XL)
- Strong and lightweight design

CODE	MODEL	SIZE	WEIGHT	CT
A125-386-L	W3 C&R FOLDABLE LANDING NET	L	0.8 KG	4
A125-386-XL	W3 C&R FOLDABLE LANDING NET	XL	1.4 KG	4

## W|6 WEIGH SLING

W|6



- S: 60 x 30 x 10 cm / L: 120 x 50 x 17 cm
- Material: Strong and lightweight 420D Polyester with coating
- Fish-friendly construction and material to protect fish mucus and fins
- Rubber mesh bottom for drainage
- Heavy duty materials
- Hook and loop closing
- Wet inside before use for maximum fish protection

CODE	MODEL	SIZE	CT
A123-386-S	W3 WEIGH SLING	S - 60 X 30 X 10 CM	4
A123-386-L	W3 WEIGH SLING	L - 120 X 50 X 17 CM	4



## PRO MEASURE MAT

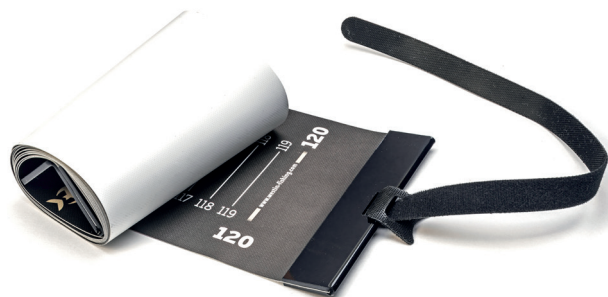
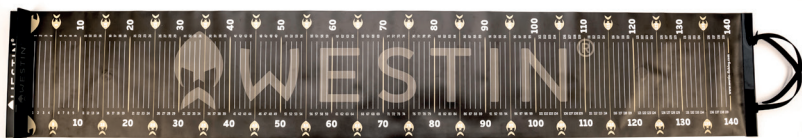

- Small: 10 x 120 cm
- Large: 25 x 140 cm
- Unit: Cm
- Strong and durable PVC mat with acrylic head
- Roll up for compact storage
- Delivered in mesh pouch

CODE	MODEL	SIZE	CT
A50-386-144	PRO MEASURE MAT SMALL	10 X 120 CM	1
A50-386-145	PRO MEASURE MAT LARGE	25 X 140 CM	1

## W|3 DRIFT SOCK & DRIFT SOCK TROLLING/KAYAK

W|3



- Size: S: 24 x 50 x 60 cm  
Size L: 30 x 100 x 120 cm
- Material: Strong and lightweight 420D Polyester with PU coating
- Built in floats in top and weights in bottom
- Opens automatically when it hits the water
- High quality webbing with high viz. yellow dumb strap for easy retrieval
- Adjustable hole to increase or decrease water flow
- Lightweight and fast dry, easy to stow away

CODE	MODEL	SIZE	COLOR	CT
A43-388-S	W3 DRIFT SOCK TROLLING/KAYAK	SMALL	BLACK/HIGH VIZ. YELLOW	1
A43-388-L	W3 DRIFT SOCK	LARGE	BLACK/HIGH VIZ. YELLOW	1

## W|3 DRIFT SOCK HARNESS

W|3



- Size: 240 cm
- High viz. floating buoy
- High quality webbing with SS snaplink
- Extension to W3 Drift Socks

CODE	MODEL	SIZE	COLOR	CT
A44-388-OS	W3 DRIFT SOCK HARNESS	ONE SIZE	BLACK/HIGH VIZ. YELLOW	1





## SPLIT RING PLIERS



- Stainless Steel
- Internal Spring
- Split ring opener and crimping
- Tungsten Cutters (for braid, mono and fluorocarbon)
- Corrosion resistant Teflon coating
- Ergonomic and durable grip

CODE	MODEL	SIZE	COLOR	CT
H001-627-181	SPLIT RING PLIER	L 18 CM	BLACK SAND	4

## HD SPLIT RING PLIERS



- L 16 cm - XL 19 cm
- Stainless Steel
- Corrosion resistant Titanium coating
- Split ring opener
- Serrated cutting edge (for braid, mono and fluorocarbon)
- Ergonomic and durable soft-touch grip handle

CODE	MODEL	SIZE	COLOR	CT
H002-627-026	HD SPLIT RING PLIER	L 16 CM	BLACK SAND	4
H002-627-191	HD SPLIT RING PLIER	XL 19 CM	BLACK SAND	4

## FINESSE SPLIT RING PLIERS



- Stainless Steel
- Corrosion resistant Titanium coating
- Split ring opener for small split rings
- Serrated cutting edge (for braid, mono and fluorocarbon)
- Ergonomic and durable soft-touch grip handle

CODE	MODEL	SIZE	COLOR	CT
H003-627-135	FINESSE SPLIT RING PLIER	S 13,5 CM	BLACK SAND	4



# LINE SCISSORS



CODE	MODEL	SIZE	COLOR	CT
H004-627-014	LINE SCISSORS	M 12 CM	BLACK SAND	4

- Stainless Steel
- Serrated cutting edge for braided line
- Cuts braid, mono and fluorocarbon
- Soft grip

# UNHOOKING PLIERS



CODE	MODEL	SIZE	COLOR	CT
H005-627-155	UNHOOKING PLIERS	M 24 CM	BLACK SAND	4
H005-627-290	UNHOOKING PLIERS	L 29 CM	BLACK SAND	4

- Carbon Steel
- Corrosion resistant Teflon coating
- Ergonomic and durable soft touch grip

# DOUBLE JOINTED UNHOOKING PLIERS



CODE	MODEL	SIZE	COLOR	CT
H006-627-340	DOUBLE JOINTED UNHOOKING PLIER	XL 34 CM	BLACK SAND	4

- Carbon Steel
- Corrosion resistant Teflon coating
- Double pivot point to transfer even power
- To unhook a deeply hooked fish
- Ergonomic and durable soft-touch grip handle



# POWER CUTTER



- Large 21 cm
- CR-V Steel
- Corrosion resistant Teflon coating
- Double leverage power cutter
- Cutting hooks, wire and thick leaders with ease
- Ergonomic and durable soft-touch grip handle
- Cuts freshwater hooks up to #3/0

CODE	MODEL	SIZE	COLOR	CT
H007-627-121	POWER CUTTER	L 21 CM	BLACK SAND	4

# PLIERS SHEATH WITH LANYARD



- Fits most standard pliers from 16 cm - 24 cm
- Made from heavy duty Polyester
- Belt loop mount
- Hook and loop closure
- Coil lanyard with high quality carabiner
- Attach your pliers to the split ring

CODE	MODEL	SIZE	COLOR	CT
H008-471-171	PLIERS SHEATH	M 21 CM	DIAMOND BLACK	4

# FORCEPS STAINLESS STEEL



- Stainless Steel with Satin Finish for long-lasting performance
- Ideal for removing hooks deeply embedded in the fish's mouth
- Short and straight jaws for increased strength and durability
- Cross pattern in the jaws for better grip

CODE	MODEL	SIZE	COLOR	CT
H011-665-019	FORCEPS STAINLESS STEEL	M 14 CM	SATIN FINISH	4
H011-665-026	FORCEPS STAINLESS STEEL	L 16 CM	SATIN FINISH	4
H011-665-205	FORCEPS STAINLESS STEEL	XL 20.5 CM	SATIN FINISH	4



## WACKY RIGGING TOOL



- Aluminum tool for quick and easy Wacky Rigging
- Tube inner diameter Ø 12 mm
- Including 30pcs rubber O-rings
- Place your soft lure worm inside the tube – slide the O-ring in position
- To refill the O-ring simply unscrew the top cap



CODE	MODEL	SIZE	COLOR	CT
H012-386-135	WACKY RIGGING TOOL	13.5 CM	BLACK	4

## DIAMOND PEN HOOK SHARPENER



- Aluminum tube
- Grinding body in Carbon Steel with diamond coating
- Sharpen your hooks with a grinding movement towards the hook point
- Perfect pocket size

CODE	MODEL	SIZE	COLOR	CT
H009-386-018	DIAMOND PEN HOOK SHARPENER	13 CM	BLACK	4

## DIAMOND FILE HOOK SHARPENER



- Carbon Steel File with diamond coating
- Ergonomic and durable soft-touch grip handle
- Sharpen your hooks with a grinding movement towards the hook point

CODE	MODEL	SIZE	COLOR	CT
H010-627-021	DIAMOND FILE HOOK SHARPENER	15 CM	BLACK SAND	4



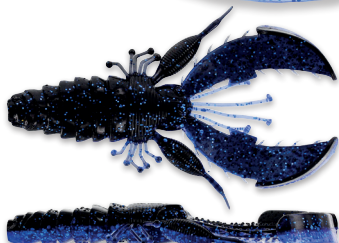
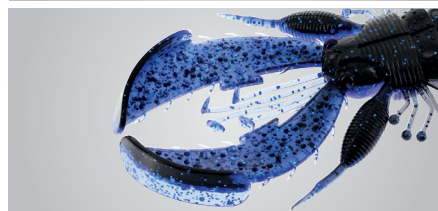

**BLACK/BLUE**  
P151-558-003 6.5 cm  
P151-558-130 8.5 cm



**JUNEBUG**  
P151-559-003 6.5 cm  
P151-559-130 8.5 cm



**SANGRIA**  
P151-319-003 6.5 cm  
P151-319-130 8.5 cm



**MOTOROIL PEPPER**  
P151-560-003 6.5 cm  
P151-560-130 8.5 cm



**GLOW WHITE**  
P151-561-003 6.5 cm  
P151-561-130 8.5 cm



**UV CRAW**  
P151-562-003 6.5 cm  
P151-562-130 8.5 cm

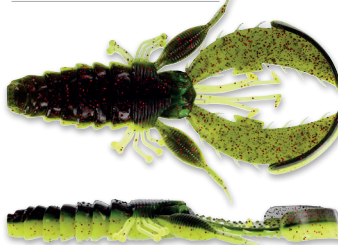

**BLACK/CHARTREUSE**  
P151-563-003 6.5 cm  
P151-563-130 8.5 cm



**WATERMELON RED**  
P151-564-003 6.5 cm  
P151-564-130 8.5 cm



**GREEN PUMPKIN PURPLE**  
P151-565-003 6.5 cm  
P151-565-130 8.5 cm

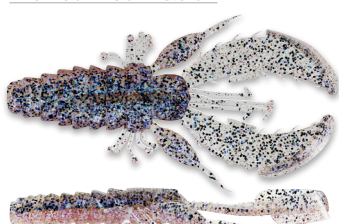

**OYSTER**  
P151-602-003 6.5 cm  
P151-602-130 8.5 cm



**AKO**  
P151-603-003 6.5 cm  
P151-603-130 8.5 cm



**UV GLOOM**  
P151-600-003 6.5 cm  
P151-600-130 8.5 cm



**LAVA CRAW**  
P151-604-003 6.5 cm  
P151-604-130 8.5 cm

A deadly bait for lethargic bass looking for an easy meal, the Westin CreCraw is part crawfish, part creature bait. Up top, its swimming claws move independently of one another, and start creating action as soon as the bait hits the water. Meanwhile, fluttering tentacles and legs create a lifelike action teasing bass into a big bite. Its wide profile ensure the CreCraw swims predictably in the water, avoiding unwanted rotation, while hook slots in the back and belly make rigging a breeze. The CreCraw takes American action cues and combines them with Scandinavian lure design in one of Westin's most detailed soft plastics to date.

- Free from toxic phthalates
- Anise scent
- Weedless design
- Swimming claws
- Tentacles and cylinder-shaped legs
- Hook slots in the back and belly for EWG/worm and offset hooks, T&C rigging and normal jigheads
- Perfect for jigging, punching, flipping and more
- Stable action thanks to a wide design and swimming claws

CODE	MODEL	LENGTH	WEIGHT	QTY	CT
P151-XXX-003	CRECRAW CREATUREBAIT	6.5 CM	4 G	6 PCS.	6
P151-XXX-130	CRECRAW CREATUREBAIT	8.5 CM	7 G	5 PCS.	6



## NED WORM



**WATERMELON RED**  
P182-564-005 7 cm P182-564-008 9 cm  
P182-564-143 11 cm



**MOTOROIL PEPPER**  
P182-560-005 7 cm P182-560-008 9 cm  
P182-560-143 11 cm



**UV CRAW**  
P182-562-005 7 cm P182-562-008 9 cm  
P182-562-143 11 cm



**BLACK/CHARTREUSE**  
P182-563-005 7 cm P182-563-008 9 cm  
P182-563-143 11 cm



**SHINER**  
P182-661-005 7 cm P182-661-008 9 cm  
P182-661-143 11 cm



**GLOW AKO**  
P182-662-005 7 cm P182-662-008 9 cm  
P182-662-143 11 cm



**DARK WATER MIX**  
P182-663-005 7 cm  
P182-663-008 9 cm  
P182-663-143 11 cm

**CLEAR WATER MIX**  
P182-664-005 7 cm  
P182-664-008 9 cm  
P182-664-143 11 cm

- Super elastic and strong TPR
- Floating
- Salt-infused body for perfect balance
- Tapered shape for life-like movement
- Fish catching scent
- Do not store TPR with other lures

The Westin Ned Worm will conjure up fish on even the slowest days, bringing success when all else fails. This long-lasting lure is made of a super-elastic, floating and strong TPR. Its tapered design gives life-like tail movement that responds to every movement of the rod tip. The salt-infused body gives the Ned Worm the perfect buoyancy and realistic stand-up lure action to perfectly imitate a feeding or wounded prey on the bottom. To make this lure even better we added an irresistible scent. The Westin Ned Worm can be rigged in numerous ways. Try it on a Ned rig, Dropshot, or rigged Wacky-style.

## NED WORM CURL



**DARK WATER MIX 7**  
P187-709-014



**CLEAR WATER MIX 7**  
P187-710-014

- Super-elastic and strong TPE material
- Floating
- Can be rigged weedless
- Fish catching scent

- Slim profile for increased hook-up ratio
- Curl tail with hollow cylindrical chamber
- Do not store TPE with other lures

Worms catch fish and the Ned Worm Curl combines the slim body of a worm with a thin curl tail that creates a kicking, twisting action that drives fish crazy. We have also added a hollow cylindrical chamber at the end of the tail that helps the tail stand up, and produces small air bubbles when the lure is moved. The hollow chamber creates a unique irregular movement in the tail. It also acts as a trigger point that flutters around enticing fish to bite when the lure is on the bottom. The Ned Worm Curl is super-elastic and soft, yet extremely durable. The buoyant TPE formula ensures it always stands up from the bottom - the key to success on tricky days. Rig the Ned Worm Curl on a Ned rig, jig head, EWG / worm, or offset hook. It will swim on a steady retrieve, on the drop, or crawled along the bottom, making it incredibly versatile for perch, bass and other predatory fish.



**WATERMELON RED**  
P187-564-014



**MOTOROIL PEPPER**  
P187-560-014



**UV CRAW**  
P187-562-014



**BLACK/CHARTREUSE**  
P187-563-014



**SHINER**  
P187-661-014



**MAGIC BAITFISH**  
P187-708-014

CODE	MODEL	LENGTH	WEIGHT	QTY	CT
P187-XXX-014	NED WORM CURL	12 CM	3 G	5 PCS	6



## SWIMMING WORM



**WATERMELON RED**  
P188-564-018



**MOTOROIL PEPPER**  
P188-560-018



**UV CRAW**  
P188-562-018



**BLACK/CHARTREUSE**  
P188-563-018



**SHINER**  
P188-661-018



**MAGIC BAITFISH**  
P188-708-018



**DARK WATER MIX 7**  
P188-709-018



**CLEAR WATER MIX 7**  
P188-710-018

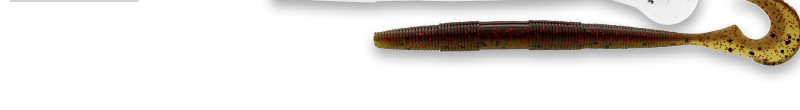

- Free from toxic phthalates
- Weedless design
- Hook slots in the back
- Fish catching scent
- Slim profile for increased hook-up ratio

Imagine if you could combine the effectiveness of a paddle tail into a curl tail bait? The Swimming Worm perfects this combination creating an awesome swimming worm-style bait that are the go-to for many US Bass Anglers. The tempting Swimming Worm has been especially designed to cover a lot of water on tricky days. Swim it in mid-water or through grass, crawl it along the bottom, or jig it in and around structure. The Swimming Worm was developed especially for medium to fast retrieve speeds to cover lots of ground quickly. The lure material gives the perfect combination of softness and durability. Rig the Swimming Worm on an EWG / worm, or offset hook for weedless presentations and fish it on a Texas / Carolina rig, or a traditional jig head.

CODE	MODEL	LENGTH	WEIGHT	QTY	CT
P188-XXX-018	SWIMMING WORM	13 CM	5 G	5 PCS	6

## TWINTEEZ V2 V-TAIL

NEW!

AVAILABLE NOW!



- V-Tail design
- Free from toxic phthalates
- Optimized flexibility
- Realistic oversized eyes
- Specially designed for micro jighead and dropshot



Version II of the legendary TwinTeez is packed with new features to improve your odds. Realistic head with gill details for a more natural look and the oversized eyes act as a strike point for big mean predators. TwinTeez V2 is equipped with a slim V-shaped head design so it cuts the water and drops faster to the fish you are targeting. V-Tail design for delicate presentation with small shakes or twitches. To be rigged on micro jigheads or dropshot.



**BASS HUNTER** P191-489-004 6.5 cm



**DIRTY HARBOR** P191-256-004 6.5 cm



**SLIME CURD** P191-258-004 6.5 cm



**TRANSPARENT DEAL** P191-490-004 6.5 cm

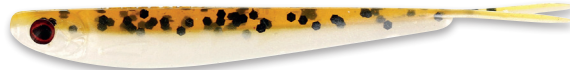

**BAITFISH** P191-017-004 6.5 cm

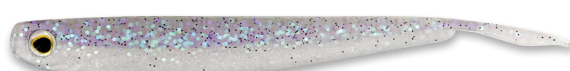

**SPARKLING BLUE** P191-556-004 6.5 cm

CODE	MODEL	LENGTH	WEIGHT	QTY	CT
P191-XXX-004	TWINTEEZ V2 V-TAIL	6.5 CM	1 G	BOX W. 68 PCS	1

SOFT LURES WORMS / SOFT LURES V-TAILS

## TWINTEEZ V2 V-TAIL



- V-Tail design
- Hook slot in belly
- Optimized flexibility
- Realistic oversize eyes
- Specially designed for bottom vertical fishing



BASS ORANGE P149-021-157



HEADLIGHT P149-122-157



LIVELY ROACH P149-136-157



FIREFLASH P149-547-157



LIME P149-548-157

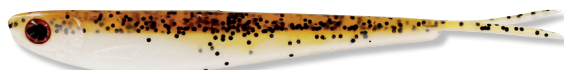

BAITFISH P149-017-157

Version II of the legendary TwinTeez is packed with new features to improve your odds. We have added a realistic head with gill details for a more natural look and the oversized eyes act as a strike point for big mean predators. TwinTeez V2 is equipped with a slim V-shaped head design so it cuts the water and drops faster to the fish you are targeting. V-Tail design for delicate presentation with small shakes or twitches. The TwinTeez V2 is specially designed for bottom vertical fishing for zander, perch and pike, but try it on tricky pelagic fish or on a dropshot rig and a small stinger – deadly!

CODE	MODEL	LENGTH	WEIGHT	QTY	CT
P149-XXX-157	TWINTEEZ V2 V-TAIL	14,5 CM	9 G	BOX W. 40 PCS	1

## TWINTEEZ PELAGIC V-TAIL



- Free from toxic phthalates
- Big realistic eyes
- Open gill design
- Super realistic fins
- Optimised flexibility for improved hook-up ratio



HEADLIGHT P073-122-035 20 cm



LIGHT BAITFISH P073-737-035 20 cm



HOT OLIVE P073-691-035 20 cm



BASS ORANGE P073-021-035 20 cm

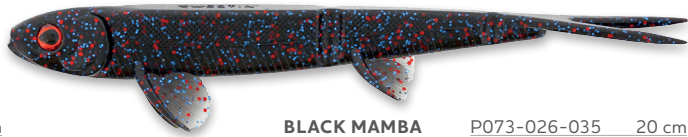

BLACK MAMBA P073-026-035 20 cm



BAITFISH GHOST P073-738-035 20 cm

Based upon the legendary TwinTeez, the TwinTeez Pelagic brings a new dimension to pelagic vertical fishing. The big seductive outline and fluttering fins create a realistic silhouette that big predators cannot resist. Tiny movements set the fins moving enticingly, just like a real bait fish. Thanks to the two jointed segments in the lower back and the large V-tail even the smallest twitch creates a mesmerising action. Fish the TwinTeez Pelagic with gentle shakes and twitches. On difficult, highly

pressured, venues barely moving the lure can be the secret to catching wary fish. Although especially designed for vertical pelagic fishing for big zander and pike, in testing this lure was just as successful when fished on the retrieve or jigged along the bottom. Choose the TwinTeez Pelagic when specimen predators are your target. For the most realistic presentation rig it with our ShadTeez ScrewIn Head, or a jig head of your choice. For spooky fish we recommend using an additional stinger.

CODE	MODEL	LENGTH	WEIGHT	QTY	CT
P073-XXX-035	TWINTEEZ PELAGIC V-TAIL	20 CM	30 G	2 PCS	4





# SHADTEEZ SCREW IN HEAD

NEW!

AVAILABLE NOW!



NATURAL P072-287-011 70 g

- Material: Lead
- Screw with center pin
- Top and belly stinger eyelet, full wire through body construction
- Big realistic eyes

CODE	MODEL	WEIGHT	CT
P072-287-011	SHADTEEZ SCREW IN HEAD	70 G	4

## LURE AND STINGER NOT INCLUDED

We decapitated our legendary ShadTeez to create the ShadTeez Screw In Head. Specially designed for pelagic fishing, vertical or casting where you need to be precise and at the right depth within seconds. Screw the head onto your favorite soft lure. We recommend trimming or cutting a piece of the soft lure to ensure perfect fit and the most realistic presentation. Place your stinger on the additional belly- or top eyelet depending on how you fish.

# RINGCRAW CURLTAIL

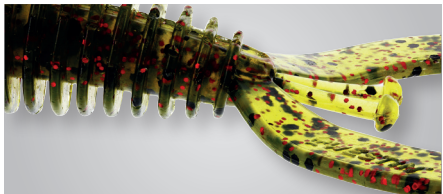

JUNEBUG  
P152-559-008



WATERMELON RED  
P152-564-008



FIREFLASH  
P152-547-008



MOTOROIL PEPPER  
P152-560-008



SWEET PLUM  
P152-310-008



SANGRIA  
P152-319-008



UV CRAW  
P152-562-008



BLACK CHARTREUSE  
P152-563-008



The RingCraw combines a fantastic action with great water displacement, enticing crawfish profile, and anise scent attractant. Jig it or rig it and hold on tight! You'll have the bass, perch and other crawfish loving predators fighting over this bait. Infused with a tasty dose of salt in the belly that causes fish to bite and not let go, but also gives the bait a balanced swimming action. The RingCraw features a stocky deep-ribbed body and double curltails with paddle tips for consistent, subtle action even at very slow speeds, and open ribs on the back for streamlined rigging. Westin's level of detail is unmatched in this bait. The profile and action will attract plenty of attention, even in heavy cover.

CODE	MODEL	LENGTH	WEIGHT	QTY	CT
P152-XXX-008	RINGCRAW CURLTAIL	9 CM	6 G	5 PCS	6

- Free from toxic phthalates
- Anise scent
- Salt-infused belly for stable action
- Double curltails with paddle tips, perfect action at all speeds
- Hook slot in the back
- Great hook-up ratio

## SOFT LURES CURLTAILS



## RINGTEEZ CURLTAIL

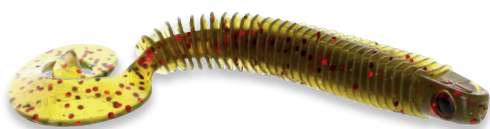

- Turbulence ring design
- Optimized flexibility
- Realistic eyes
- Easy actions tails
- Different taste on selected models
- Perfect for Jigging, Dropshot, Texas/Carolina Rig



Wherever it goes, it creates a stir! The protruding bands on the RingTeez cause tempting vibrations in the water and attract any bass, perch or zander within range. Once they've spotted it, the vibrant colors and wacky tail-action are designed to mesmerize them into taking. Rig it any way you like to suit the conditions - regular jigstyle, dropshot, Texas or Carolina style - it's gonna bring you some serious fish.

CODE	MODEL	LENGTH	WEIGHT	QTY	CT
P010-XXX-010	RINGTEEZ CURLTAIL	10 CM	4 G	8 PCS	6

## BULLTEEZ CURLTAIL



### BASS ORANGE

P080-021-007 8 cm  
P080-021-010 10 cm  
P080-021-019 14 cm

### BLING PERCH

P080-023-007 8 cm  
P080-023-010 10 cm  
P080-023-019 14 cm

### OFFICIAL ROACH

P080-155-007 8 cm  
P080-155-010 10 cm  
P080-155-019 14 cm

### HEADLIGHT

P080-122-007 8 cm  
P080-122-010 10 cm  
P080-122-019 14 cm

### BLUE HEADLIGHT

P080-514-007 8 cm  
P080-514-010 10 cm  
P080-514-019 14 cm

### PINK HEADLIGHT

P080-515-007 8 cm  
P080-515-010 10 cm  
P080-515-019 14 cm

### DIRTY HARBOR

P080-256-007 8 cm  
P080-256-010 10 cm  
P080-256-019 14 cm

### GOLD RUSH

P080-578-007 8 cm  
P080-578-010 10 cm  
P080-578-019 14 cm

### FIREFLASH

P080-547-007 8 cm  
P080-547-010 10 cm  
P080-547-019 14 cm

### GREEN TOMATO

P080-265-007 8 cm  
P080-265-010 10 cm  
P080-265-019 14 cm

### MOTOROIL PEPPER

P080-560-007 8 cm  
P080-560-010 10 cm  
P080-560-019 14 cm

### UV CRAW

P080-562-007 8 cm  
P080-562-010 10 cm  
P080-562-019 14 cm

### BLACK/CHARTREUSE

P080-563-007 8 cm  
P080-563-010 10 cm  
P080-563-019 14 cm

### PEARL SAND

P080-555-007 8 cm  
P080-555-010 10 cm  
P080-555-019 14 cm

### SPARKLING BLUE

P080-556-007 8 cm  
P080-556-010 10 cm  
P080-556-019 14 cm

### SPARKLING CHARTREUSE

P080-557-007 8 cm  
P080-557-010 10 cm  
P080-557-019 14 cm

- Free from toxic phthalates
- Realistic eyes
- Curltail moves at super-slow speed
- Rolling belly action
- Slots in back and belly for offset rigging

CODE	MODEL	LENGTH	WEIGHT	QTY	CT
P080-XXX-007	BULLTEEZ CURLTAIL	8 CM	3 G	3 PCS	6
P080-XXX-010	BULLTEEZ CURLTAIL	10 CM	6 G	2 PCS	6
P080-XXX-019	BULLTEEZ CURLTAIL	14 CM	15 G	2 PCS	6

The Bullteez Curltail, the name says it all. A combination of the Bullteez and a curltail. This lure is the perfect complement to the well-known big fish magnet the Bullteez Shadtail. With its rolling action and fluttering curltail, this lure seduces even the trickiest fish to attack. Retrieve your Bullteez Curltail super-slow in deep water, or speed it up and fish it fast over shallow weeds. This is the perfect choice for predators such as pike, perch, and zander. The Bullteez Curltail can easily be fished with shallow rigs, or right down in the depths with a regular jig head. For a weedless presentation with an offset hook we have equipped the Bullteez Curltail with slots in belly and back. Perfect for fishing round structure and through weeds!

# BULLTEEZ CURLTAIL



- Free from toxic phthalates
- Realistic eyes
- Curltail moves at super-slow speed
- Rolling belly action
- Slots in back and belly for offset rigging



**BASS ORANGE**  
P081-021-007 8 cm  
P081-021-010 10 cm  
P081-021-019 14 cm



**BLING PERCH**  
P081-023-007 8 cm  
P081-023-010 10 cm  
P081-023-019 14 cm



**OFFICIAL ROACH**  
P081-155-007 8 cm  
P081-155-010 10 cm  
P081-155-019 14 cm



**HEADLIGHT**  
P081-122-007 8 cm  
P081-122-010 10 cm  
P081-122-019 14 cm



**BLUE HEADLIGHT**  
P081-514-007 8 cm  
P081-514-010 10 cm  
P081-514-019 14 cm



**PINK HEADLIGHT**  
P081-515-007 8 cm  
P081-515-010 10 cm  
P081-515-019 14 cm



**DIRTY HARBOR**  
P081-256-007 8 cm  
P081-256-010 10 cm  
P081-256-019 14 cm



**GOLD RUSH**  
P081-578-007 8 cm  
P081-578-010 10 cm  
P081-578-019 14 cm

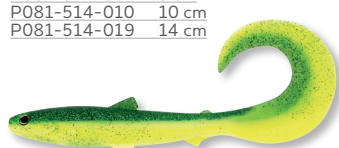

**FIREFLASH**  
P081-547-007 8 cm  
P081-547-010 10 cm  
P081-547-019 14 cm

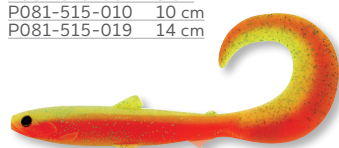

**GREEN TOMATO**  
P081-265-007 8 cm  
P081-265-010 10 cm  
P081-265-019 14 cm

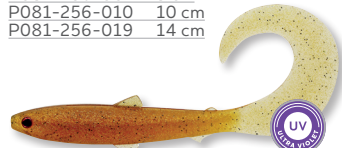

**MOTOROIL PEPPER**  
P081-560-007 8 cm  
P081-560-010 10 cm  
P081-560-019 14 cm

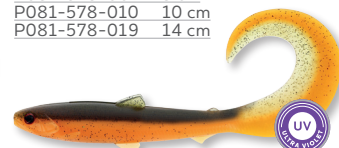

**UV CRAW**  
P081-562-007 8 cm  
P081-562-010 10 cm  
P081-562-019 14 cm

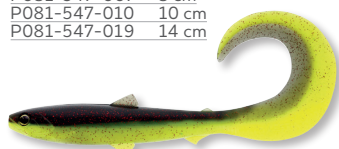

**BLACK/CHARTREUSE**  
P081-563-007 8 cm  
P081-563-010 10 cm  
P081-563-019 14 cm



**PEARL SAND**  
P081-555-007 8 cm  
P081-555-010 10 cm  
P081-555-019 14 cm



**SPARKLING BLUE**  
P081-556-007 8 cm  
P081-556-010 10 cm  
P081-556-019 14 cm

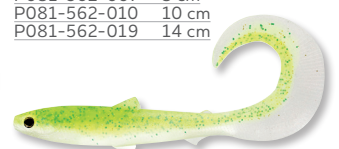

**SPARKLING CHARTREUSE**  
P081-557-007 8 cm  
P081-557-010 10 cm  
P081-557-019 14 cm

The BullTeez Curltail, the name says it all. A combination of the BullTeez and a curltail. This lure is the perfect complement to the well-known big fish magnet the BullTeez Shadtail. With its rolling action and fluttering curltail, this lure seduces even the trickiest fish to attack. Retrieve your BullTeez Curltail super-slow in deep water, or speed it up and fish it fast over shallow

weeds. This is the perfect choice for predators such as pike, perch, and zander. The BullTeez Curltail can easily be fished with shallow rigs, or right down in the depths with a regular jig head. For a weedless presentation with an offset hook we have equipped the BullTeez Curltail with slots in belly and back. Perfect for fishing round structure and through weeds!

CODE	MODEL	LENGTH	WEIGHT	QTY	CT
P081-XXX-007	BULLTEEZ CURLTAIL	8 CM	3G	60 PCS	1
P081-XXX-010	BULLTEEZ CURLTAIL	10 CM	6 G	60 PCS	1
P081-XXX-019	BULLTEEZ CURLTAIL	14 CM	15 G	35 PCS	1





## BULLTEEZ CURLTAIL



- Free from toxic phthalates
- Realistic eyes
- Curl tail moves at super-slow speed
- Rolling belly action
- Slots in back and belly for offset rigging (21cm)

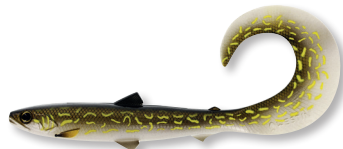

**NATURAL PIKE**

P082-149-121 21 cm  
P082-149-048 27 cm



**HEADLIGHT**

P082-122-121 21 cm  
P082-122-048 27 cm



**BALTIC PIKE**

P082-019-121 21 cm  
P082-019-048 27 cm



**COLA PERCH**

P082-498-121 21 cm  
P082-498-048 27 cm



**GOLD RUSH**

P082-578-121 21 cm  
P082-578-048 27 cm



**REDLIGHT**

P082-553-121 21 cm  
P082-553-048 27 cm



**MOTOROIL BLOOD**

P082-641-121 21 cm  
P082-641-048 27 cm



**GLOW GHOST HUNTER**

P082-642-121 21 cm  
P082-642-048 27 cm



**MOTOROIL BURBOT**

P082-643-121 21 cm  
P082-643-048 27 cm

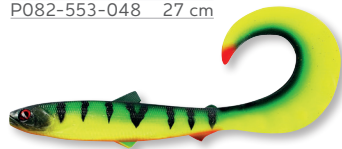

**TIGER PERCH**

P082-644-121 21 cm  
P082-644-048 27 cm

CODE	MODEL	LENGTH	WEIGHT	QTY	CT
P082-XXX-121	BULLTEEZ CURLTAIL	21 CM	49 G	1 PCS	6
P082-XXX-048	BULLTEEZ CURLTAIL	27 CM	103 G	1 PCS	6

The Bullteez Curltail, the name says it all. A combination of the Bullteez and a curltail. This lure is the perfect complement to the well-known big fish magnet the Bullteez Shadtail. With its rolling action and fluttering curltail, this lure seduces even the trickiest fish to attack. Retrieve your Bullteez Curltail super-slow in deep water, or speed it up and fish it fast over shallow weeds. This is the perfect choice for big predators such as pike and musky.

## BULLTEEZ CURLTAIL



**NATURAL PIKE**

P083-149-121 21 cm  
P083-149-048 27 cm



**HEADLIGHT**

P083-122-121 21 cm  
P083-122-048 27 cm

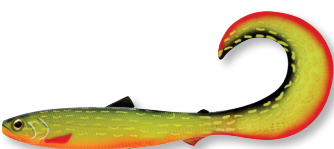

**BALTIC PIKE**

P083-019-121 21 cm  
P083-019-048 27 cm



**COLA PERCH**

P083-498-121 21 cm  
P083-498-048 27 cm



**GOLD RUSH**

P083-578-121 21 cm  
P083-578-048 27 cm



**REDLIGHT**

P083-553-121 21 cm  
P083-553-048 27 cm



**MOTOROIL BLOOD**

P083-641-121 21 cm  
P083-641-048 27 cm



**GLOW GHOST HUNTER**

P083-642-121 21 cm  
P083-642-048 27 cm



**MOTOROIL BURBOT**

P083-643-121 21 cm  
P083-643-048 27 cm

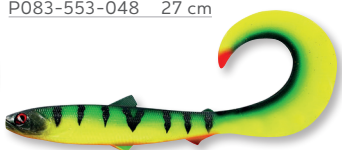

**TIGER PERCH**

P083-644-121 21 cm  
P083-644-048 27 cm

CODE	MODEL	LENGTH	WEIGHT	QTY	CT
P083-XXX-121	BULLTEEZ CURLTAIL	21 CM	49 G	20 PCS	1
P083-XXX-048	BULLTEEZ CURLTAIL	27 CM	103 G	12 PCS	1

- Free from toxic phthalates
- Realistic eyes
- Curl tail moves at super-slow speed
- Rolling belly action
- Slots in back and belly for offset rigging (21 cm)





## ORIGINAL PERCH SHADTAIL



TOMY'S BAIT

HANDMADE LURES



Life-like lures in all shapes and sizes have been popular for decades, yet few have ever come close to those handmade by Tomy's Bait. Now, we are pleased to announce that Westin have partnered with Tomy to make his Original Perch lure design available globally.

A lifetime's fascination with fish has given Tomy an unrivalled understanding of their behaviour. From keeping fish in aquariums, to scuba diving with wild fish, to fishing for them, Tomy became obsessed with developing artificial baits that better mimicked the natural food of predatory fish.

First created in 2015, Tomy's Original Perch is perhaps his most famous lure. Developed to mimic a small perch, which is in most venues, an important part of the diet of predatory fish. The Original Perch exemplifies Tomy's attention to detail in the search for the most life-like design possible. Pushing the boundaries of hand-made lure design through continual development, the Original Perch is now at the pinnacle of lure design.

The dynamic shape of the Original Perch was later refined with external fins to give a more life-like appearance. Combined with the incredibly realistic hand painted finish, the Original Perch proved irresistible to predatory fish from the start, and its reputation has grown internationally as the designed has developed and been adopted by lure anglers 'in the know'.

The upward turned design of the paddle tail on the Original Perch has become a signature feature in Tomy's lures, and gives these lures a unique action. Not only does the tail design give the lure a unique and realistic movement, but it also beats at slow speeds, including whilst free-falling when the retrieve is paused. Fished on either a steady or slightly erratic retrieve, the Original Perch has a super-effective action for all predatory fish.

CODE	MODEL	LENGTH	WEIGHT	QTY	CT
P084-XXX-005	ORIGINAL PERCH	7 CM	4 G	2 PCS	6
P084-XXX-008	ORIGINAL PERCH	9 CM	8 G	2 PCS	6
P084-XXX-014	ORIGINAL PERCH	12 CM	19 G	2 PCS	6
P084-XXX-021	ORIGINAL PERCH	15 CM	34 G	1 PCS	6
P084-XXX-136	ORIGINAL PERCH	18 CM	61 G	1 PCS	6



**T PERCH**  
P084-690-005 7 cm  
P084-690-008 9 cm  
P084-690-014 12 cm  
P084-690-021 15 cm  
P084-690-136 18 cm



**T CLEAR PERCH**  
P084-686-005 7 cm  
P084-686-008 9 cm  
P084-686-014 12 cm  
P084-686-021 15 cm  
P084-686-136 18 cm

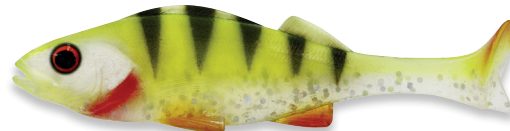

**T YELLOW PERCH**  
P084-687-005 7 cm  
P084-687-008 9 cm  
P084-687-014 12 cm  
P084-687-021 15 cm  
P084-687-136 18 cm

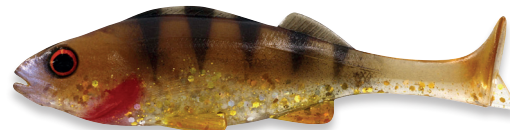

**T GOLD PERCH**  
P084-688-005 7 cm  
P084-688-008 9 cm  
P084-688-014 12 cm  
P084-688-021 15 cm  
P084-688-136 18 cm



**T ORANGE PERCH**  
P084-689-005 7 cm  
P084-689-008 9 cm  
P084-689-014 12 cm  
P084-689-021 15 cm  
P084-689-136 18 cm

- One of the most realistic bait fish pattern ever produced
- Ultra-realistic perch profile design and paint finish
- Hand painted detailed eyes and colors
- Upward facing tail creates a unique fish-attracting swimming action, even at slow speeds
- The go-to bait for many top predator anglers, now available to all

## ORIGINAL PERCH SHADTAIL



**T PERCH**  
P092-690-005 7 cm  
P092-690-008 9 cm  
P092-690-014 12 cm  
P092-690-021 15 cm  
P092-690-136 18 cm



**T CLEAR PERCH**  
P092-686-005 7 cm  
P092-686-008 9 cm  
P092-686-014 12 cm  
P092-686-021 15 cm  
P092-686-136 18 cm

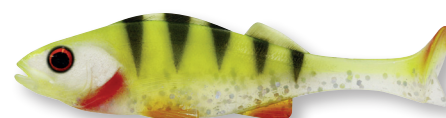

**T YELLOW PERCH**  
P092-687-005 7 cm  
P092-687-008 9 cm  
P092-687-014 12 cm  
P092-687-021 15 cm  
P092-687-136 18 cm



**T GOLD PERCH**  
P092-688-005 7 cm  
P092-688-008 9 cm  
P092-688-014 12 cm  
P092-688-021 15 cm  
P092-688-136 18 cm



**T ORANGE PERCH**  
P092-689-005 7 cm  
P092-689-008 9 cm  
P092-689-014 12 cm  
P092-689-021 15 cm  
P092-689-136 18 cm

CODE	MODEL	LENGTH	WEIGHT	QTY	CT
P092-XXX-005	ORIGINAL PERCH SHADTAIL	7 CM	4 G	BOX W. 55 PCS	1
P092-XXX-008	ORIGINAL PERCH SHADTAIL	9 CM	8 G	BOX W. 48 PCS	1
P092-XXX-014	ORIGINAL PERCH SHADTAIL	12 CM	19 G	BOX W. 30 PCS	1
P092-XXX-021	ORIGINAL PERCH SHADTAIL	15 CM	34 G	BOX W. 20 PCS	1
P092-XXX-136	ORIGINAL PERCH SHADTAIL	18 CM	61 G	BOX W. 16 PCS	1

- One of the most realistic bait fish pattern ever produced
- Ultra-realistic perch profile design and paint finish
- Hand painted detailed eyes and colors
- Upward facing tail creates a unique fish-attracting swimming action, even at slow speeds
- The go-to bait for many top predator anglers, now available to all

## SOFT LURES SHADTAILS

STANLEY THE STICKLEBACK SHADTAIL



**FIREFLAKE**  
P011-097-002 5.5 cm P011-097-006 7.5 cm  
P011-097-008 9 cm



**LIVELY ROACH**  
P011-136-002 5.5 cm P011-136-006 7.5 cm  
P011-136-008 9 cm



**STICKLEBACK**  
P011-317-002 5.5 cm P011-317-006 7.5 cm  
P011-317-008 9 cm



**SPAWNING STICKLEBACK**  
P011-318-002 5.5 cm P011-318-006 7.5 cm  
P011-318-008 9 cm



**PEARL STICKLEBACK**  
P011-579-002 5.5 cm P011-579-006 7.5 cm  
P011-579-008 9 cm



**HEADLIGHT**  
P011-122-002 5.5 cm P011-122-006 7.5 cm  
P011-122-008 9 cm



**DARK WATER MIX**  
P011-263-002 5.5 cm P011-263-006 7.5 cm



**CLEAR WATER MIX**  
P011-262-002 5.5 cm P011-262-006 7.5 cm

The stickleback is the fatty and protein packed snack of choice for a wide range of toothy predator fish – and now you can fish one thanks to Westin. Stanley the Stickleback soft lure is a 3D scan of the real thing and can be fished comfortably in both saltwater and freshwater. Made from a super soft and flexible plastic, Stanley is just at home on a light traditional jighead or on a dropshot rig – he's not fussy, but he is tempting! Predators of all shapes and sizes will be attracted to its erratic swimming action, paddle tail, active eyes and hand painted color details.

CODE	MODEL	LENGTH	WEIGHT	QTY	CT
P011-XXX-002	STANLEY THE STICKLEBACK SHADTAIL	5.5 CM	1.5 G	6 PCS	6
P011-XXX-006	STANLEY THE STICKLEBACK SHADTAIL	7.5 CM	4 G	6 PCS	6
P011-XXX-008	STANLEY THE STICKLEBACK SHADTAIL	9 CM	7 G	5 PCS	6

- Optimized super soft flexibility
- Active Eyes
- Life-Like Lure
- Easy action paddle tail
- Hand painted detailed colors

STANLEY THE STICKLEBACK SHADTAIL



**FIREFLAKE**  
P117-097-002 5.5 cm P117-097-008 9 cm



**LIVELY ROACH**  
P117-136-002 5.5 cm P117-136-008 9 cm



**STICKLEBACK**  
P117-317-002 5.5 cm P117-317-008 9 cm



**SPAWNING STICKLEBACK**  
P117-318-002 5.5 cm P117-318-008 9 cm



**PEARL STICKLEBACK**  
P117-579-002 5.5 cm P117-579-008 9 cm



**HEADLIGHT**  
P117-122-002 5.5 cm P117-122-008 9 cm



**MOTOROIL GOLD**  
P117-309-002 5.5 cm P117-309-008 9 cm



**SANGRIA**  
P117-319-002 5.5 cm P117-319-008 9 cm



**SPARKLING CHARTREUSE**  
P117-557-002 5.5 cm  
P117-557-008 9 cm

CODE	MODEL	LENGTH	WEIGHT	QTY	CT
P117-XXX-002	STANLEY THE STICKLEBACK SHADTAIL	5.5 CM	1.5 G	BOX W. 48 PCS	1
P117-XXX-008	STANLEY THE STICKLEBACK SHADTAIL	9 CM	7 G	BOX W. 48 PCS	1





## RICKY THE ROACH SHADTAIL



**HEADLIGHT**  
P013-122-005 7 cm P013-122-019 14 cm  
P013-122-010 10 cm P013-122-136 18 cm



**LIVELY ROACH**  
P013-136-005 7 cm P013-136-019 14 cm  
P013-136-010 10 cm P013-136-136 18 cm



**PINK HEADLIGHT**  
P013-515-005 7 cm P013-515-019 14 cm  
P013-515-010 10 cm P013-515-136 18 cm



**GOLD RUSH**  
P013-578-005 7 cm P013-578-019 14 cm  
P013-578-010 10 cm P013-578-136 18 cm



**REDLIGHT**  
P013-553-005 7 cm P013-553-019 14 cm  
P013-553-010 10 cm P013-553-136 18 cm



**REAL ROACH**  
P013-551-005 7 cm P013-551-019 14 cm  
P013-551-010 10 cm P013-551-136 18 cm



**REAL RUDD**  
P013-552-005 7 cm P013-552-019 14 cm  
P013-552-010 10 cm P013-552-136 18 cm

- Optimized flexibility
- Realistic eyes
- Easy action shad tail
- High body profile with great belly flash
- Hand painted detailed colors
- Blister pack

Watch your speed with this incarnation of Ricky the Roach – the shorter tail allows a smooth and slow glide through the water, while the big shad tail offers a faster and more erratic action. Whatever you choose, this lure bursts into action as soon as it hits the water and has a tight rolling body action. It looks just like a real roach – in fact, some coarse fisherman would be happy to catch this little guy, so the predators will love to eat him. Perfected for jigging and casting for predators like perch, zander and pike.

CODE	MODEL	LENGTH	WEIGHT	QTY	CT
P013-XXX-005	RICKY THE ROACH SHADTAIL	7 CM	6 G	2 PCS	6
P013-XXX-010	RICKY THE ROACH SHADTAIL	10 CM	14 G	2 PCS	6
P013-XXX-019	RICKY THE ROACH SHADTAIL	14 CM	42 G	1 PCS	6
P013-XXX-136	RICKY THE ROACH SHADTAIL	18 CM	85 G	1 PCS	6

## RICKY THE ROACH SHADTAIL



**HEADLIGHT**  
P015-122-005 7 cm P015-122-019 14 cm  
P015-122-010 10 cm P015-122-136 18 cm



**LIVELY ROACH**  
P015-136-005 7 cm P015-136-019 14 cm  
P015-136-010 10 cm P015-136-136 18 cm



**PINK HEADLIGHT**  
P015-515-005 7 cm P015-515-019 14 cm  
P015-515-010 10 cm P015-515-136 18 cm



**GOLD RUSH**  
P015-578-005 7 cm P015-578-019 14 cm  
P015-578-010 10 cm P015-578-136 18 cm



**REDLIGHT**  
P015-553-005 7 cm P015-553-019 14 cm  
P015-553-010 10 cm P015-553-136 18 cm



**REAL ROACH**  
P015-551-005 7 cm P015-551-019 14 cm  
P015-551-010 10 cm P015-551-136 18 cm



**REAL RUDD**  
P015-552-005 7 cm P015-552-019 14 cm  
P015-552-010 10 cm P015-552-136 18 cm

CODE	MODEL	LENGTH	WEIGHT	QTY	CT
P115-XXX-005	RICKY THE ROACH SHADTAIL	7 CM	6 G	BOX W. 40 PCS	1
P115-XXX-010	RICKY THE ROACH SHADTAIL	10 CM	14 G	BOX W. 30 PCS	1
P115-XXX-019	RICKY THE ROACH SHADTAIL	14 CM	42 G	BOX W. 20 PCS	1
P115-XXX-136	RICKY THE ROACH SHADTAIL	18 CM	85 G	BOX W. 9 PCS	1





## KICKTEEZ SHADTAIL

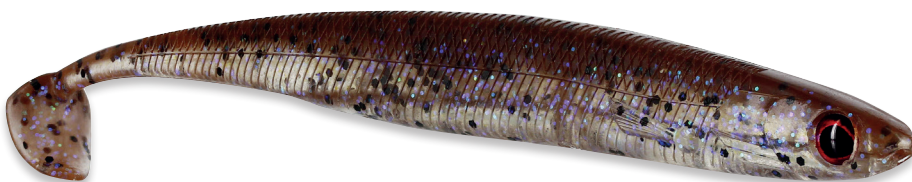

**BASS HUNTER** P150-489-021 15 cm

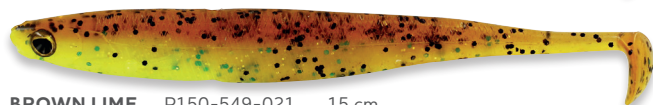

**BROWN LIME** P150-549-021 15 cm

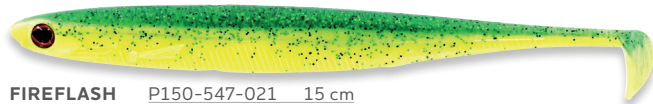

**FIREFLASH** P150-547-021 15 cm

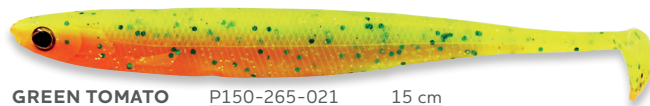

**GREEN TOMATO** P150-265-021 15 cm



**BAITFISH** P150-017-021 15 cm

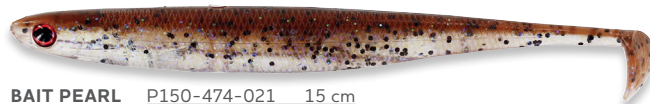

**BAIT PEARL** P150-474-021 15 cm

Kick-start your predator fishing with the Westin KickTeez Shadtail – a super effective soft lure that is so easy to rig, it almost makes fishing too easy. The lure features a unique inner channel for both jighead hook and stinger which gives you added stealth and a far more natural presentation and swimming action. The lure also features a vertical hole that goes from the back and through the belly, the KickTeez will easily bend when the fish strikes, ensuring better hook-ups! It swims brilliantly in any water, still or fast current. Zander, pike, perch and sea bass won't be able to resist this amazing looking lure and they won't be able to let go once they bite down on the well-concealed stinger. Fishing a soft lure couldn't be easier, or more deadly!

- Easy to rig jig-hook notch
- Unique stinger channel
- Vertical hole from back through belly
- Improved hook up
- Realistic eyes
- Natural swimming action due to special curved shadtail
- Works in stillwater as well as strong current, the tail will not twist
- Can be used for different jigging techniques from bank or boat

CODE	MODEL	LENGTH	WEIGHT	QTY	CT
P150-XXX-021	KICKTEEZ SHADTAIL	15 CM	10 G	BOX W. 45 PCS.	1

## HYPOTEEZ SHADTAIL



**HEADLIGHT**  
P018-122-021 15 cm  
P018-122-046 25 cm



**NATURAL PIKE**  
P018-149-021 15 cm  
P018-149-046 25 cm



**OFFICIAL ROACH**  
P018-155-021 15 cm  
P018-155-046 25 cm



**SMELT**  
P018-214-021 15 cm  
P018-214-046 25 cm

- Optimized flexibility
- Realistic Eyes
- Life-Like Lure
- Easy action paddle tail
- Hand painted detailed colors

Based on the hugely successful Westin Hypoteez, this new version of one of our most popular soft lures features an extremely life like, tight and erratic swimming action thanks, in part, to its extra inch in length. The lure can easily be fished close to the surface when shallow rigged, or right down in the depths with a jighead. Its impressively realistic fins and belly fins may fool you into thinking you're fishing livebait – and the predators too, they won't be able to resist.

CODE	MODEL	LENGTH	WEIGHT	QTY	CT
P018-XXX-021	HYPOTEEZ ST	15 CM	30 G	1 PCS	6
P018-XXX-046	HYPOTEEZ ST	25 CM	110 G	1 PCS	6

## BULLTEEZ SHADTAIL



NEW!

AVAILABLE NOW!

- Free from toxic phthalates
- Realistic Eyes
- Easy action paddle tail
- Seducing wriggling and belly-flashing action – even at low speed
- Slots in back and belly for offset rigging
- Hand painted detailed colors



### BASS ORANGE

P143-021-006 7.5 cm  
P143-021-163 9.5 cm  
P143-021-158 12.5 cm



### BLING PERCH

P143-023-006 7.5 cm  
P143-023-163 9.5 cm  
P143-023-158 12.5 cm



### OFFICIAL ROACH

P143-155-006 7.5 cm  
P143-155-163 9.5 cm  
P143-155-158 12.5 cm



### HEADLIGHT

P143-122-006 7.5 cm  
P143-122-163 9.5 cm  
P143-122-158 12.5 cm



### BLUE HEADLIGHT

P143-514-006 7.5 cm  
P143-514-163 9.5 cm  
P143-514-158 12.5 cm



### PINK HEADLIGHT

P143-515-006 7.5 cm  
P143-515-163 9.5 cm  
P143-515-158 12.5 cm



### DIRTY HARBOR

P143-256-006 7.5 cm  
P143-256-163 9.5 cm  
P143-256-158 12.5 cm



### GOLD RUSH

P143-578-006 7.5 cm  
P143-578-163 9.5 cm  
P143-578-158 12.5 cm

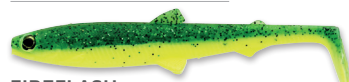

### FIREFLASH

P143-547-006 7.5 cm  
P143-547-163 9.5 cm  
P143-547-158 12.5 cm



### GREEN TOMATO

P143-265-006 7.5 cm  
P143-265-163 9.5 cm  
P143-265-158 12.5 cm



### MOTOROIL PEPPER

P143-560-006 7.5 cm  
P143-560-163 9.5 cm  
P143-560-158 12.5 cm



### UV CRAW

P143-562-006 7.5 cm  
P143-562-163 9.5 cm  
P143-562-158 12.5 cm



### BLACK/CHARTREUSE

P143-563-006 7.5 cm  
P143-563-163 9.5 cm  
P143-563-158 12.5 cm



### PEARL SAND

P143-555-006 7.5 cm  
P143-555-163 9.5 cm  
P143-555-158 12.5 cm



### SPARKLING BLUE

P143-556-006 7.5 cm  
P143-556-163 9.5 cm  
P143-556-158 12.5 cm



### SPARKLING CHARTREUSE

P143-557-006 7.5 cm  
P143-557-163 9.5 cm  
P143-557-158 12.5 cm



Want to catch a big one? Then the BullTeez is the ultimate choice for big predators like pike, zander and perch. The shad tail in combination with a slender wrist creates a seducing wriggling and belly-flashing action – even at low speed. Just this wriggling movement attracts and fools the really big fish into attacking the lure. BullTeez can easily be fished with shallow rigs or right down in the depths with a regular jig head. For weedless presentation with a big offset hook we have equipped the BullTeez with slots on belly and back. Perfect for fishing into the reeds!

	CODE	MODEL	LENGTH	WEIGHT	QTY	CT
NEW!	P143-XXX-006	BULLTEEZ SHADTAIL	7.5 CM	4 G	3 PCS	6
	P143-XXX-163	BULLTEEZ SHADTAIL	9.5 CM	7 G	2 PCS	6
	P143-XXX-158	BULLTEEZ SHADTAIL	12.5 CM	16 G	2 PCS	6

## BULTEEZ SHADTAIL



### BASS ORANGE

P138-021-011 7.5 cm  
P138-021-163 9.5 cm  
P138-021-158 12.5 cm



### BLING PERCH

P138-023-011 7.5 cm  
P138-023-163 9.5 cm  
P138-023-158 12.5 cm



### OFFICIAL ROACH

P138-155-011 7.5 cm  
P138-155-163 9.5 cm  
P138-155-158 12.5 cm



### HEADLIGHT

P138-122-011 7.5 cm  
P138-122-163 9.5 cm  
P138-122-158 12.5 cm



### BLUE HEADLIGHT

P138-514-011 7.5 cm  
P138-514-163 9.5 cm  
P138-514-158 12.5 cm



### PINK HEADLIGHT

P138-515-011 7.5 cm  
P138-515-163 9.5 cm  
P138-515-158 12.5 cm



### DIRTY HARBOR

P138-256-011 7.5 cm  
P138-256-163 9.5 cm  
P138-256-158 12.5 cm



### GOLD RUSH

P138-578-011 7.5 cm  
P138-578-163 9.5 cm  
P138-578-158 12.5 cm



### FIREFLASH

P138-547-011 7.5 cm  
P138-547-163 9.5 cm  
P138-547-158 12.5 cm



### GREEN TOMATO

P138-265-011 7.5 cm  
P138-265-163 9.5 cm  
P138-265-158 12.5 cm



### MOTOROIL PEPPER

P138-560-011 7.5 cm  
P138-560-163 9.5 cm  
P138-560-158 12.5 cm



### UV CRAW

P138-562-011 7.5 cm  
P138-562-163 9.5 cm  
P138-562-158 12.5 cm

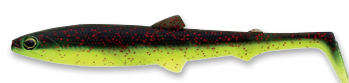

### BLACK/CHARTREUSE

P138-563-011 7.5 cm  
P138-563-163 9.5 cm  
P138-563-158 12.5 cm



### PEARL SAND

P138-555-011 7.5 cm  
P138-555-163 9.5 cm  
P138-555-158 12.5 cm



### SPARKLING BLUE

P138-556-011 7.5 cm  
P138-556-163 9.5 cm  
P138-556-158 12.5 cm



### SPARKLING CHARTREUSE

P138-557-011 7.5 cm  
P138-557-163 9.5 cm  
P138-557-158 12.5 cm

	CODE	MODEL	LENGTH	WEIGHT	QTY	CT
NEW!	P138-XXX-011	BULLTEEZ SHADTAIL	7.5 CM	4 G	32 PCS	1
	P138-XXX-163	BULLTEEZ SHADTAIL	9.5 CM	7 G	48 PCS	1
	P138-XXX-158	BULLTEEZ SHADTAIL	12.5 CM	16 G	40 PCS	1



AVAILABLE NOW!

NEW SIZE 2023



## BULLTEEZ SHADTAIL

NEW  
SIZE

AVAILABLE  
NOW!

TOXIC  
PHTHALATE  
FREE



**NATURAL PIKE**  
P181-149-136 18 cm P181-149-155 24 cm  
P181-149-157 30 cm

**HEADLIGHT**  
P181-122-136 18 cm P181-122-155 24 cm  
P181-122-157 30 cm

**BALTIC PIKE**  
P181-019-136 18 cm P181-019-155 24 cm

**COLA PERCH**  
P181-498-136 18 cm P181-498-155 24 cm  
P181-498-157 30 cm

**GOLD RUSH**  
P181-578-136 18 cm P181-578-155 24 cm

**REDLIGHT**  
P181-553-136 18 cm P181-553-155 24 cm  
P181-553-157 30 cm

**MOTOROIL BLOOD**  
P181-641-136 18 cm P181-641-155 24 cm

**GLOW GHOST HUNTER**  
P181-642-136 18 cm P181-642-155 24 cm

**MOTOROIL BURBOT**  
P181-643-136 18 cm P181-643-155 24 cm  
P181-643-157 30 cm

**TIGER PERCH**  
P181-644-136 18 cm P181-644-155 24 cm  
P181-644-157 30 cm

Want to catch a big one? Then the BullTeez is the ultimate choice for big predators like pike and zander. The shad tail in combination with a slender wrist creates a seducing wriggling and belly-flashing action – even at low speed. Just this wriggling movement attracts and fools the really big fish into attacking the lure. BullTeez can easily be fished with shallow rigs or right down in the depths with a regular jig head. For weedless presentation with a big offset hook we have equipped the BullTeez with slots on belly and back. Perfect for fishing into the reeds!

- Realistic Eyes
- Easy action paddle tail
- Seducing wriggling and belly-flashing action – even at low speed
- Slots in back and belly for offset rigging (18 cm)
- Hand painted detailed colors



CODE	MODEL	LENGTH	WEIGHT	QTY	CT
P181-XXX-136	BULLTEEZ SHADTAIL	18 CM	53 G	1 PCS	6
P181-XXX-155	BULLTEEZ SHADTAIL	24 CM	107 G	1 PCS	6
P181-XXX-157	BULLTEEZ SHADTAIL	30 CM	240 G	1 PCS	6

NEW!

## BULLTEEZ SHADTAIL

TOXIC  
PHTHALATE  
FREE



**NATURAL PIKE**  
P138-149-136 18 cm P138-149-155 24 cm

**HEADLIGHT**  
P138-122-136 18 cm P138-122-155 24 cm

**BALTIC PIKE**  
P138-019-136 18 cm P138-019-155 24 cm

**COLA PERCH**  
P138-498-136 18 cm P138-498-155 24 cm

**GOLD RUSH**  
P138-578-136 18 cm P138-578-155 24 cm

**REDLIGHT**  
P138-553-136 18 cm P138-553-155 24 cm

**MOTOROIL BLOOD**  
P138-641-136 18 cm P138-641-155 24 cm

**GLOW GHOST HUNTER**  
P138-642-136 18 cm P138-642-155 24 cm

**MOTOROIL BURBOT**  
P138-643-136 18 cm P138-643-155 24 cm

CODE	MODEL	LENGTH	WEIGHT	QTY	CT
P138-XXX-136	BULLTEEZ SHADTAIL	18 CM	53 G	BOX W. 16 PCS	1
P138-XXX-155	BULLTEEZ SHADTAIL	24 CM	107 G	BOX W. 12 PCS	1

**TIGER PERCH**  
P138-644-136 18 cm P138-644-155 24 cm





## SHADTEEZ HOLLOW SHADTAIL



- Free from toxic phthalates
- Realistic eyes
- Easy action tail
- Seductive wriggling action – even at low speed
- Slots in back and belly for offset rigging
- Holes in flanks for extra turbulence and easy folding
- Hollow body gives an improved hook-up ratio
- Hand painted detailed colors



**HEADLIGHT**  
P161-122-007 8 cm P161-122-014 12 cm



**BASS ORANGE**  
P161-021-007 8 cm P161-021-014 12 cm

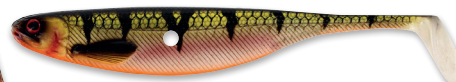

**BLING PERCH**  
P161-023-007 8 cm P161-023-014 12 cm



**GOLD RUSH**  
P161-578-007 8 cm P161-578-014 12 cm



**OFFICIAL ROACH**  
P161-155-007 8 cm P161-155-014 12 cm



**REDLIGHT**  
P161-553-007 8 cm P161-553-014 12 cm

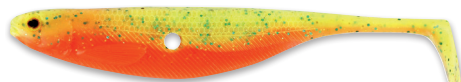

**GREEN TOMATO**  
P161-265-007 8 cm P161-265-014 12 cm



**PEARL SAND**  
P161-555-007 8 cm P161-555-014 12 cm



**SPARKLING CHARTREUSE**  
P161-557-007 8 cm P161-557-014 12 cm

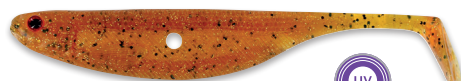

**MOTOROIL PEPPER**  
P161-560-007 8 cm P161-560-014 12 cm



**UV CRAW**  
P161-562-007 8 cm P161-562-014 12 cm



**BLACK/CHARTREUSE**  
P161-563-007 8 cm P161-563-014 12 cm

We have combined the shape of the legendary ShadTeez and ShadTeez Slim to create the ShadTeez Hollow. Look carefully and you will notice that this is no ordinary lure. The large air chamber, combined with the holes in the flanks, creates a lure that folds easily – giving a much higher hook-up ratio than a solid-bodied lure. Perch and zander anglers will especially appreciate how easily it folds, getting the lure in the perfect position in the mouth. You will hook more fish than the guy next to you, that's for sure. The holes in the sides of the lure also allow water to flow through the body, creating a new dimension of fish-attracting turbulence for the first time in a ShadTeez. Want to rig this lure weedless? No problem. With hook slots in the back and belly you can hide the hook,

and fish this lure through dense cover, yet as soon as a fish bites down it's game-on! The solid head of the lure gives a firm grip point for your hook, keeping it in the optimal position for more hook-ups, cast after cast. Fish the ShadTeez Hollow on a normal jighead, or a dropshot. On a Ned Head the lure comes to rest at the perfect angle on the bottom, imitating a feeding bait fish. Fish the ShadTeez Hollow fast or slow, the lure will track perfectly no matter the speed. Want to go really slow? With its slim tail, paired with the soft and optimised body design, this lure will keep swimming with just the slowest of retrieves. ShadTeez Hollow – The game is about to change.

CODE	MODEL	LENGTH	WEIGHT	QTY	CT
P161-XXX-007	SHADTEEZ HOLLOW	8 CM	4 G	3 PCS	6
P161-XXX-014	SHADTEEZ HOLLOW	12 CM	9 G	2 PCS	6



## SHADTEEZ HOLLOW SHADTAIL



**HEADLIGHT**  
P162-122-007 8 cm P162-122-014 12 cm



**BASS ORANGE**  
P162-021-007 8 cm P162-021-014 12 cm

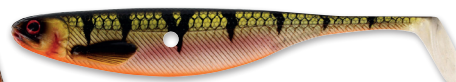

**BLING PERCH**  
P162-023-007 8 cm P162-023-014 12 cm



**GOLD RUSH**  
P162-578-007 8 cm P162-578-014 12 cm



**OFFICIAL ROACH**  
P162-155-007 8 cm P162-155-014 12 cm



**REDLIGHT**  
P162-553-007 8 cm P162-553-014 12 cm

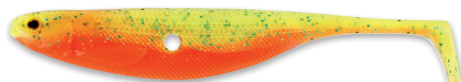

**GREEN TOMATO**  
P162-265-007 8 cm P162-265-014 12 cm



**PEARL SAND**  
P162-555-007 8 cm P162-555-014 12 cm

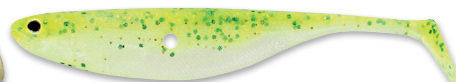

**SPARKLING CHARTREUSE**  
P162-557-007 8 cm P162-557-014 12 cm



**MOTOROIL PEPPER**  
P162-560-007 8 cm P162-560-014 12 cm



**UV CRAW**  
P162-562-007 8 cm P162-562-014 12 cm



**BLACK/CHARTREUSE**  
P162-563-007 8 cm P162-563-014 12 cm

CODE	MODEL	LENGTH	WEIGHT	QTY	CT
P162-XXX-007	SHADTEEZ HOLLOW	8 CM	4 G	BOX W. 50 PCS	1
P162-XXX-014	SHADTEEZ HOLLOW	12 CM	9 G	BOX W. 42 PCS	1



# SHADTEEZ SLIM SHADTAIL



**BASS ORANGE**

P022-021-006 7.5 cm P022-021-014 12 cm  
P022-021-010 10 cm P022-021-019 14 cm



**BLING PERCH**

P022-023-006 7.5 cm P022-023-014 12 cm  
P022-023-010 10 cm P022-023-019 14 cm



**FIREFLAKE**

P022-097-006 7.5 cm P022-097-014 12 cm  
P022-097-010 10 cm P022-097-019 14 cm



**HEADLIGHT**

P022-122-006 7.5 cm P022-122-014 12 cm  
P022-122-010 10 cm P022-122-019 14 cm



**OFFICIAL ROACH**

P022-155-006 7.5 cm P022-155-014 12 cm  
P022-155-010 10 cm P022-155-019 14 cm



**FIRE PERCH**

P022-272-006 7.5 cm P022-272-014 12 cm  
P022-272-010 10 cm P022-272-019 14 cm



**MOTOROIL GOLD**

P022-309-006 7.5 cm P022-309-014 12 cm  
P022-309-010 10 cm P022-309-019 14 cm

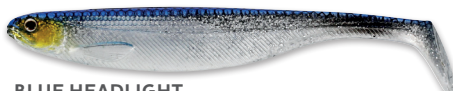

**BLUE HEADLIGHT**

P022-514-006 7.5 cm P022-514-014 12 cm  
P022-514-010 10 cm P022-514-019 14 cm



**PINK HEADLIGHT**

P022-515-006 7.5 cm P022-515-014 12 cm  
P022-515-010 10 cm P022-515-019 14 cm



**GOLD RUSH**

P022-578-006 7.5 cm P022-578-014 12 cm  
P022-578-010 10 cm P022-578-019 14 cm



**REDLIGHT**

P022-553-006 7.5 cm P022-553-014 12 cm  
P022-553-010 10 cm P022-553-019 14 cm



**LIVELY ROACH**

P022-136-006 7.5 cm P022-136-014 12 cm  
P022-136-010 10 cm P022-136-019 14 cm

This slim and slender lure is sure to have your target fish drooling with its enticing wriggling action that is incredibly effective at many different retrieve speeds. It is a smaller brother to the existing 22cm and 27cm versions of this lure, but its small size gives it a little more versatility. Hungry predators will simply inhale the lure, giving you more guaranteed hook-ups. Rigged on a light traditional jighead or on a dropshot rig, this lure can offer you a lot.

- Optimized flexibility
- Realistic eyes
- Easy action shad tail
- Slim body design with great belly flash
- Hand painted detailed colors
- Blister pack

CODE	MODEL	LENGTH	WEIGHT	QTY	CT
P022-XXX-006	SHADTEEZ SLIM	7.5 CM	3 G	4 PCS	6
P022-XXX-010	SHADTEEZ SLIM	10 CM	6 G	3 PCS	6
P022-XXX-014	SHADTEEZ SLIM	12 CM	10 G	2 PCS	6
P022-XXX-019	SHADTEEZ SLIM	14 CM	17 G	2 PCS	6





## SHADTEEZ SHADTAIL



- Optimized flexibility
- Realistic eyes
- Easy action shad tail
- High body design with great belly flash
- Hand painted detailed colors
- Blister pack

### BASS ORANGE

P023-021-005 7 cm  
P023-021-008 9 cm

P023-021-014 12 cm  
P023-021-026 16 cm  
P023-021-138 19 cm

### BLING PERCH

P023-023-005 7 cm  
P023-023-008 9 cm

P023-023-014 12 cm  
P023-023-026 16 cm  
P023-023-138 19 cm

### FIREFLAKE

P023-097-005 7 cm  
P023-097-008 9 cm

P023-097-014 12 cm  
P023-097-026 16 cm  
P023-097-138 19 cm

### HEADLIGHT

P023-122-005 7 cm  
P023-122-008 9 cm

P023-122-014 12 cm  
P023-122-026 16 cm  
P023-122-138 19 cm

### OFFICIAL ROACH

P023-155-005 7 cm  
P023-155-008 9 cm

P023-155-014 12 cm  
P023-155-026 16 cm  
P023-155-138 19 cm

### FIRE PERCH

P023-272-005 7 cm  
P023-272-008 9 cm

P023-272-014 12 cm  
P023-272-026 16 cm  
P023-272-138 19 cm

### BLUE HEADLIGHT

P023-514-005 7 cm  
P023-514-008 9 cm

P023-514-014 12 cm  
P023-514-026 16 cm  
P023-514-138 19 cm

### PINK HEADLIGHT

P023-515-005 7 cm  
P023-515-008 9 cm

P023-515-014 12 cm  
P023-515-026 16 cm  
P023-515-138 19 cm

### GOLD RUSH

P023-578-005 7 cm  
P023-578-008 9 cm

P023-578-014 12 cm  
P023-578-026 16 cm  
P023-578-138 19 cm

### REDLIGHT

P023-553-005 7 cm  
P023-553-008 9 cm

P023-553-014 12 cm  
P023-553-026 16 cm  
P023-553-138 19 cm

### LIVELY ROACH

P023-136-005 7 cm  
P023-136-008 9 cm

P023-136-014 12 cm  
P023-136-026 16 cm  
P023-136-138 19 cm

Puts other shads in the shadow, ShadTeez is perfected down to the smallest detail. The deep body, slender wrist and wide tail create a rolling, belly-flashing swimming action - even at low speed, which leaves big predators spell-bound. It's perfected for jigging, spinning and vertical fishing. By imitating a mildly wounded panicking fish, you'll find your personal best attached to your line in no time at all!

CODE	MODEL	LENGTH	WEIGHT	QTY	CT
P023-XXX-005	SHADTEEZ	7 CM	4 G	4 PCS	6
P023-XXX-008	SHADTEEZ	9 CM	7 G	3 PCS	6
P023-XXX-014	SHADTEEZ	12 CM	15 G	2 PCS	6
P023-XXX-026	SHADTEEZ	16 CM	39 G	1 PCS	6
P023-XXX-138	SHADTEEZ	19 CM	56 G	1 PCS	6

## SHADTEEZ SLIM SHADTAIL

NEW COLOR

AVAILABLE NOW!

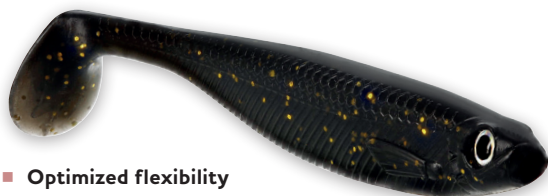

- Optimized flexibility
- Active eyes
- Easy action shad tail
- Slim body design with great belly flash
- Free from toxic phthalates

This slim and slender lure is sure to have your target fish drooling with its enticing wriggling action that is incredibly effective at many different retrieve speeds. It is a smaller brother to the existing versions of this lure, but its small size gives it a little more versatility. Hungry predators will simply inhale the lure, giving you more guaranteed hook-ups. Rigged on a micro jighead or on a dropshot hook this lure can offer you a lot.



CODE	MODEL	LENGTH	WEIGHT	QTY	CT
P190-XXX-001	SHADTEEZ SLIM	5 CM	1 G	BOX W. 68 PCS	1

## SOFT LURES SHADTAILS



# SHADTEEZ SLIM SHADTAIL



**BASS ORANGE**

P020-021-006 7.5 cm P020-021-014 12 cm  
P020-021-010 10 cm P020-021-019 14 cm

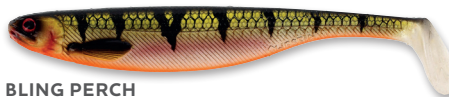

**BLING PERCH**

P020-023-006 7.5 cm P020-023-014 12 cm  
P020-023-010 10 cm P020-023-019 14 cm



**CRAZY FIRETIGER**

P020-063-006 7.5 cm P020-063-014 12 cm  
P020-063-010 10 cm P020-063-019 14 cm



**CRYSTAL PERCH**

P020-069-006 7.5 cm P020-069-014 12 cm  
P020-069-010 10 cm P020-069-019 14 cm



**FIREFLAKE**

P020-097-006 7.5 cm P020-097-014 12 cm  
P020-097-010 10 cm P020-097-019 14 cm



**HEADLIGHT**

P020-122-006 7.5 cm P020-122-014 12 cm  
P020-122-010 10 cm P020-122-019 14 cm



**LIVELY ROACH**

P020-136-006 7.5 cm P020-136-014 12 cm  
P020-136-010 10 cm P020-136-019 14 cm



**OFFICIAL ROACH**

P020-155-006 7.5 cm P020-155-014 12 cm  
P020-155-010 10 cm P020-155-019 14 cm



**FIRE PERCH**

P020-272-006 7.5 cm P020-272-014 12 cm  
P020-272-010 10 cm P020-272-019 14 cm



**SLIME CURD**

P020-258-006 7.5 cm P020-258-014 12 cm  
P020-258-010 10 cm P020-258-019 14 cm



**BLUE HEADLIGHT**

P020-514-006 7.5 cm P020-514-014 12 cm  
P020-514-010 10 cm P020-514-019 14 cm



**PINK HEADLIGHT**

P020-515-006 7.5 cm P020-515-014 12 cm  
P020-515-010 10 cm P020-515-019 14 cm



**GREEN HEADLIGHT**

P020-470-006 7.5 cm P020-470-014 12 cm  
P020-470-010 10 cm P020-470-019 14 cm



**GOLD RUSH**

P020-578-006 7.5 cm P020-578-014 12 cm  
P020-578-010 10 cm P020-578-019 14 cm



**REDLIGHT**

P020-553-006 7.5 cm P020-553-014 12 cm  
P020-553-010 10 cm P020-553-019 14 cm



**BAITFISH**

P020-017-006 7.5 cm P020-017-014 12 cm  
P020-017-010 10 cm P020-017-019 14 cm



**PEARL**

P020-165-006 7.5 cm P020-165-014 12 cm  
P020-165-010 10 cm P020-165-019 14 cm



**SPARKLING GREEN**

P020-264-006 7.5 cm P020-264-014 12 cm  
P020-264-010 10 cm P020-264-019 14 cm

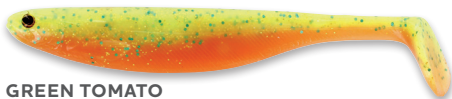

**GREEN TOMATO**

P020-265-006 7.5 cm P020-265-014 12 cm  
P020-265-010 10 cm P020-265-019 14 cm



**MOTOROIL GOLD**

P020-309-006 7.5 cm P020-309-014 12 cm  
P020-309-010 10 cm P020-309-019 14 cm



**PEARL SAND**

P020-555-006 7.5 cm P020-555-014 12 cm  
P020-555-010 10 cm P020-555-019 14 cm



**SPARKLING BLUE**

P020-556-006 7.5 cm P020-556-014 12 cm  
P020-556-010 10 cm P020-556-019 14 cm



**SPARKLING CHARTREUSE**

P020-557-006 7.5 cm P020-557-014 12 cm  
P020-557-010 10 cm P020-557-019 14 cm

This slim and slender lure is sure to have your target fish drooling with its enticing wriggling action that is incredibly effective at many different retrieve speeds. It is a smaller brother to the existing versions of this lure, but its small size gives it a little more versatility. Hungry predators will simply inhale the lure, giving you more guaranteed hook-ups. Rigged on a micro jighead or on a dropshot hook this lure can offer you a lot.

- Optimized flexibility
- Realistic eyes
- Easy action shad tail
- Slim body design with great belly flash
- Hand painted detailed colors
- Box pack

CODE	MODEL	LENGTH	WEIGHT	QTY	CT
P020-XXX-006	SHADTEEZ SLIM	7.5 CM	3 G	BOX W. 48 PCS	6
P020-XXX-010	SHADTEEZ SLIM	10 CM	6 G	BOX W. 32 PCS	6
P020-XXX-014	SHADTEEZ SLIM	12 CM	10 G	BOX W. 25 PCS	6
P020-XXX-019	SHADTEEZ SLIM	14 CM	17 G	BOX W. 28 PCS	6





# SHADTEEZ SHADTAIL



- Optimized flexibility
- Realistic eyes
- Easy action shad tail
- High body design with great belly flash
- Hand painted detailed colors
- Box pack



**BASS ORANGE**  
P021-021-005 7 cm P021-021-014 12 cm  
P021-021-008 9 cm P021-021-026 16 cm



**BLING PERCH**  
P021-023-005 7 cm P021-023-014 12 cm  
P021-023-008 9 cm P021-023-026 16 cm  
P021-023-138 19 cm



**CRAZY FIRETIGER**  
P021-063-005 7 cm P021-063-014 12 cm  
P021-063-008 9 cm P021-063-026 16 cm  
P021-063-138 19 cm



**CRYSTAL PERCH**  
P021-069-005 7 cm P021-069-014 12 cm  
P021-069-008 9 cm P021-069-026 16 cm  
P021-069-138 19 cm

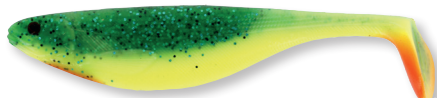

**FIRELAKE**  
P021-097-005 7 cm P021-097-014 12 cm  
P021-097-008 9 cm P021-097-026 16 cm



**HEADLIGHT**  
P021-122-005 7 cm P021-122-014 12 cm  
P021-122-008 9 cm P021-122-026 16 cm  
P021-122-138 19 cm

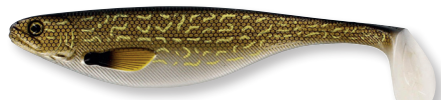

**NATURAL PIKE**  
P021-149-138 19 cm



**STAMPED ROACH**  
P021-219-138 19 cm



**LIVELY ROACH**  
P021-136-005 7 cm P021-136-014 12 cm  
P021-136-008 9 cm P021-136-026 16 cm



**OFFICIAL ROACH**  
P021-155-005 7 cm P021-155-014 12 cm  
P021-155-008 9 cm P021-155-026 16 cm  
P021-155-138 19 cm



**FIRE PERCH**  
P021-272-005 7 cm P021-272-014 12 cm  
P021-272-008 9 cm P021-272-026 16 cm  
P021-272-138 19 cm



**SLIME CURD**  
P021-258-005 7 cm P021-258-014 12 cm  
P021-258-008 9 cm P021-258-026 16 cm



**BLUE HEADLIGHT**  
P021-514-005 7 cm P021-514-014 12 cm  
P021-514-008 9 cm P021-514-026 16 cm  
P021-514-138 19 cm



**PINK HEADLIGHT**  
P021-515-005 7 cm P021-515-014 12 cm  
P021-515-008 9 cm P021-515-026 16 cm  
P021-515-138 19 cm



**GREEN HEADLIGHT**  
P021-470-005 7 cm P021-470-014 12 cm  
P021-470-008 9 cm P021-470-026 16 cm  
P021-470-138 19 cm



**GOLD RUSH**  
P021-578-005 7 cm P021-578-014 12 cm  
P021-578-008 9 cm P021-578-026 16 cm  
P021-578-138 19 cm



**REDLIGHT**  
P021-553-005 7 cm P021-553-014 12 cm  
P021-553-008 9 cm P021-553-026 16 cm  
P021-553-138 19 cm



**BAITFISH**  
P021-017-005 7 cm P021-017-014 12 cm  
P021-017-008 9 cm P021-017-026 16 cm



**PEARL**  
P021-165-005 7 cm P021-165-014 12 cm  
P021-165-008 9 cm P021-165-026 16 cm



**SPARKLING GREEN**  
P021-264-005 7 cm P021-264-014 12 cm  
P021-264-008 9 cm P021-264-026 16 cm

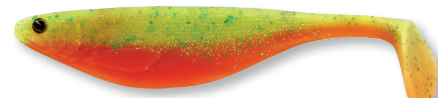

**GREEN TOMATO**  
P021-265-005 7 cm P021-265-014 12 cm  
P021-265-008 9 cm P021-265-026 16 cm



**MOTOROIL GOLD**  
P021-309-005 7 cm P021-309-014 12 cm  
P021-309-008 9 cm P021-309-026 16 cm



**PEARL SAND**  
P021-555-005 7 cm P021-555-014 12 cm  
P021-555-008 9 cm P021-555-026 16 cm



**SPARKLING BLUE**  
P021-556-005 7 cm P021-556-014 12 cm  
P021-556-008 9 cm P021-556-026 16 cm

CODE	MODEL	LENGTH	WEIGHT	QTY	CT
P021-XXX-005	SHADTEEZ	7 CM	4 G	BOX W. 48 PCS	1
P021-XXX-008	SHADTEEZ	9 CM	7 G	BOX W. 48 PCS	1
P021-XXX-014	SHADTEEZ	12 CM	15 G	BOX W. 30 PCS	1
P021-XXX-026	SHADTEEZ	16 CM	39 G	BOX W. 20 PCS	1
P021-XXX-138	SHADTEEZ	19 CM	56 G	BOX W. 16 PCS	1

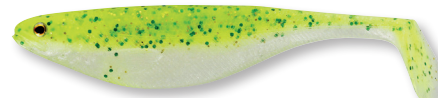

**SPARKLING CHARTREUSE**  
P021-557-005 7 cm P021-557-014 12 cm  
P021-557-008 9 cm P021-557-026 16 cm



## SHADTEEZ SLIM SHADTAIL



- Optimized flexibility
- Realistic eyes
- Easy action shad tail
- Hand painted detailed colors
- Blister pack
- Slim body design with great belly flash

CODE	MODEL	LENGTH	WEIGHT	QTY	CT
P165-XXX-032	SHADTEEZ SLIM	18 CM	33 G	1 PCS	6

This slim and slender lure is sure to have your target fish drooling with its enticing wriggling action that is incredibly effective at many different retrieve speeds. It is a smaller brother to the existing 22cm and 27cm versions of this lure, but its small size gives it a little more versatility. Hungry predators will simply inhale the lure, giving you more guaranteed hook-ups. Rigged on a light traditional jighead or on a dropshot rig, this lure can offer you a lot.

## SHADTEEZ SLIM SHADTAIL



CODE	MODEL	LENGTH	WEIGHT	QTY	CT
P166-XXX-032	SHADTEEZ SLIM	18 CM	33 G	BOX W. 20 PCS	1





## SHADTEEZ SLIM V2 SHADTAIL

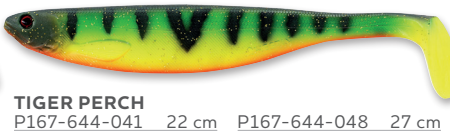
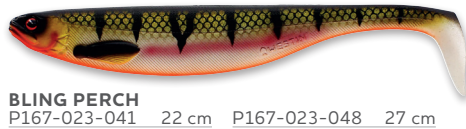

The legendary ShadTeez Slim just got better. This stunning big fellow puts other shads in its shadow. So perfectly detailed in every way! The deep body, slender wrist and wide tail create a rolling, belly-flashing swimming action that leaves big predators spellbound. Shallow-rigged and bumbled slowly past brackish reed beds, or deep-rigged it is imitating a mildly wounded panicking fish, you will find your personal best attached to your line in no time at all!

- Free from toxic phthalates
- Optimized flexibility
- Realistic Eyes
- Easy action paddle tail
- High body design with great belly flash
- Hand painted detailed colors

CODE	MODEL	LENGTH	WEIGHT	QTY	CT
P167-XXX-041	SHADTEEZ SLIM V2	22 CM	53 G	1 PCS	6
P167-XXX-048	SHADTEEZ SLIM V2	27 CM	99 G	1 PCS	6

## SHADTEEZ SLIM V2 SHADTAIL

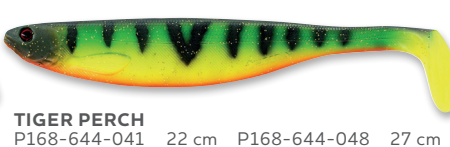

CODE	MODEL	LENGTH	WEIGHT	QTY	CT
P168-XXX-041	SHADTEEZ SLIM V2	22 CM	53 G	BOX W. 16 PCS	1
P168-XXX-048	SHADTEEZ SLIM V2	27 CM	99 G	BOX W. 12 PCS	1



## FREDDY THE FROG WAKEBAIT



- Material: ABS plastic
- Topwater lure
- Ultra sharp carbon steel hooks
- Belly treble hook: #1/0 (18.5 cm)
- Customized and reinforced single hook in tail for improved hook up ratio
- Additional belly eyelet for change of hook position
- Body length: 6 cm
- Total length: 13 cm
- Ultra Sonic Glass Rattle inside
- Single joint body
- Multi jointed kicking legs
- Hand painted detailed colors

In France, frog legs are a delicacy – on our latest lure creation, they are a work of art! Freddy the Frog comes hopping onto the scene as your new favourite topwater bait, with a crazy, crawling action and those free-moving, jointed legs that will stir curiosity in the most cautious of predator fish. His sexy moves on the surface are complemented by a glass rattle stick with internal steel balls that announce to every predator within the vicinity that frog is back on the menu. Just a simple cast-and retrieve method will bring some incredible surface action – we spent a long time perfecting the action of this lure and then perfected the lure with a great hook-up ratio and a range of realistic and detailed colors and patterns. Freddy is ready to take on the big predators of any water.



**BLACK FROG**  
P112-427-152 18 g

**BROWN FROG**  
P112-428-152 18 g

**GREEN HOT FROG**  
P112-429-152 18 g

**AMERICAN BULLFROG**  
P112-352-152 18 g

CODE	MODEL	LENGTH	WEIGHT	QTY	CT
P112-XXX-152	FREDDY THE FROG WAKEBAIT	6 / 13 CM	18 G	FLOATING	4

## SPOT-ON TWIN TURBO PROPBAIT



U.S. Design Patent Application Serial No. 29/771,694  
EU Design Registration No. 008442321  
UK Design Registration No. 6120627  
Norwegian Design Registration No. 086992

- Design Patent
- Lead free construction
- Made from super-strong ABS plastic
- Ultra-sharp and strong carbon steel hooks
- Realistic eyes
- Semi-Soft folding propeller blades
- Counter-rotating propeller blades always keep the bait balanced

- Foiled inner body on selected colors for a 3D look
- Elevated ribs to create extra turbulence
- Long and accurate casting design
- Low frequency knocking sound
- Hand painted detailed colors

The Spot-On Twin Turbo really exceeded our expectations. This powerful topwater bait has a unique patented design that makes it irresistible to surface-feeding predators. The wide profile and life-like fish-patterned body, paired with realistic eyes, makes this a hard target for bass, snook, perch, redfish and sea bass to resist. The wide head creates a wake on the surface, whilst the twin propellers move independently of each other, one running clockwise, the other counterclockwise, to create unique fish-attracting sound. Combined with the low-frequency internal sound chamber, the Spot-On Twin Turbo announces its presence like no other lure. Super easy to fish, it pops whatever speed you retrieve. Because the twin propeller blades turn in opposing directions the lure keeps its stability, no matter how fast or slow you retrieve it. The super tough semi-soft propellers fold flat against the body when casting, creating less resistance, giving longer and more accurate casts. Then, when a fish bites down, the propellers fold giving better hook-ups. Pause the retrieve and the Spot-On Twin Turbo sits tail-down, the ultra-sharp hooks at the ready for any predator that strikes. The design of the Spot-On Twin Turbo is so unique that it is protected by a Design Patent.



**3D HEADLIGHT**  
P155-449-919



**BLING PERCH**  
P155-023-919



**SILVER ARROW**  
P155-369-919



**BLACK HAZE**  
P155-593-919



**GHOST HUNTER**  
P155-594-919

CODE	MODEL	LENGTH	WEIGHT	QTY	CT
P155-XXX-919	SPOT-ON TWIN TURBO	9 CM	19 G	FLOATING	4



# SWIM GLIDEBAIT



AVAILABLE  
NOW!

13.5 CM

AVAILABLE  
01.01.2024

8 CM



## CONCEALED FISH+

P036-053-003 9 g  
P036-053-154 31 g  
P036-053-011 34 g

P036-053-015 53 g  
P036-053-016 58 g  
P036-053-023 107 g



## CRYSTAL PERCH

P036-069-003 9 g  
P036-069-154 31 g  
P036-069-011 34 g

P036-069-015 53 g  
P036-069-016 58 g  
P036-069-023 107 g



## NATURAL PIKE

P036-149-003 9 g  
P036-149-154 31 g  
P036-149-011 34 g  
P036-149-015 53 g

P036-149-016 58 g  
P036-149-022 77 g  
P036-149-033 86 g  
P036-149-023 107 g



## OFFICIAL ROACH

P036-155-003 9 g  
P036-155-051 16 g  
P036-155-038 19 g  
P036-155-154 31 g

P036-155-011 34 g  
P036-155-015 53 g  
P036-155-016 58 g  
P036-155-023 107 g



## PARROT SPECIAL

P036-162-003 9 g  
P036-162-154 31 g  
P036-162-011 34 g  
P036-162-015 53 g

P036-162-016 58 g  
P036-162-022 77 g  
P036-162-033 86 g  
P036-162-023 107 g



## FIRETIGER

P036-099-003 9 g  
P036-099-051 16 g  
P036-099-038 19 g  
P036-099-154 31 g  
P036-099-011 34 g

P036-099-015 53 g  
P036-099-016 58 g  
P036-099-022 77 g  
P036-099-033 86 g  
P036-099-023 107 g



## BLUEBACK HERRING

P036-271-003 9 g  
P036-271-051 16 g  
P036-271-038 19 g  
P036-271-154 31 g

P036-271-011 34 g  
P036-271-015 53 g  
P036-271-016 58 g  
P036-271-023 107 g



## ALERT PERCH

P036-476-003 9 g  
P036-476-154 31 g  
P036-476-011 34 g  
P036-476-015 53 g

P036-476-016 58 g  
P036-476-022 77 g  
P036-476-033 86 g  
P036-476-023 107 g



## BLING PERCH

P036-023-003 9 g  
P036-023-051 16 g  
P036-023-038 19 g  
P036-023-154 31 g  
P036-023-011 34 g

P036-023-015 53 g  
P036-023-016 58 g  
P036-023-022 77 g  
P036-023-033 86 g  
P036-023-023 107 g

The original Westin Swim Glidebait is a well established favorite amongst the pro guides, who are confident that all of their clients can easily cast and catch fish with it – it's as simple as that! You can fish this multi-purpose bait with "pull and wind" or on a steady retrieve, slow or fast, to create the action of a wounded, panicking baitfish and the panic can be increased with faster retrieves and regular pauses. As soon as the reel starts turning the unique S-curve swimming action of the Westin Swim will give you the very best odds. A wide selection of sizes, sink rates and proven colors makes the Swim a versatile fish-catching machine. Westin Swim – your secret weapon.







### 3D HEADLIGHT

P036-449-003 9 g  
P036-449-051 16 g  
P036-449-038 19 g  
P036-449-154 31 g  
P036-449-011 34 g

P036-449-015 53 g  
P036-449-016 58 g  
P036-449-022 77 g  
P036-449-033 86 g  
P036-449-023 107 g



### 3D GOLDEN PERCH

P036-450-003 9 g  
P036-450-154 31 g  
P036-450-011 34 g

P036-450-015 53 g  
P036-450-016 58 g  
P036-450-023 107 g



### 3D OLIVEOIL PERCH

P036-451-003 9 g  
P036-451-154 31 g  
P036-451-011 34 g  
P036-451-015 53 g

P036-451-016 58 g  
P036-451-022 77 g  
P036-451-033 86 g  
P036-451-023 107 g



### 3D OFFICIAL ROACH

P036-452-003 9 g  
P036-452-154 31 g  
P036-452-011 34 g  
P036-452-015 53 g

P036-452-016 58 g  
P036-452-022 77 g  
P036-452-033 86 g  
P036-452-023 107 g



### 3D WATER

P036-539-003 9 g  
P036-539-154 31 g  
P036-539-011 34 g  
P036-539-015 53 g

P036-539-016 58 g  
P036-539-022 77 g  
P036-539-033 86 g  
P036-539-023 107 g



### FIRE

P036-540-003 9 g  
P036-540-154 31 g  
P036-540-011 34 g  
P036-540-015 53 g

P036-540-016 58 g  
P036-540-022 77 g  
P036-540-033 86 g  
P036-540-023 107 g



### ICE PERCH

P036-536-003 9 g  
P036-536-154 31 g  
P036-536-011 34 g  
P036-536-015 53 g

P036-536-016 58 g  
P036-536-022 77 g  
P036-536-033 86 g  
P036-536-023 107 g



### REAL PERCH

P036-550-003 9 g  
P036-550-051 16 g  
P036-550-038 19 g  
P036-550-154 31 g  
P036-550-011 34 g

P036-550-015 53 g  
P036-550-016 58 g  
P036-550-022 77 g  
P036-550-033 86 g  
P036-550-023 107 g



### REAL ROACH

P036-551-003 9 g  
P036-551-051 16 g  
P036-551-038 19 g  
P036-551-154 31 g  
P036-551-011 34 g

P036-551-015 53 g  
P036-551-016 58 g  
P036-551-022 77 g  
P036-551-033 86 g  
P036-551-023 107 g



### REAL RUDD

P036-552-003 9 g  
P036-552-051 16 g  
P036-552-038 19 g  
P036-552-154 31 g  
P036-552-011 34 g

P036-552-015 53 g  
P036-552-016 58 g  
P036-552-022 77 g  
P036-552-033 86 g  
P036-552-023 107 g



### REAL PIKE

P036-630-003 9 g  
P036-630-051 16 g  
P036-630-038 19 g  
P036-630-154 31 g  
P036-630-011 34 g

P036-630-015 53 g  
P036-630-016 58 g  
P036-630-022 77 g  
P036-630-033 86 g  
P036-630-023 107 g



### REAL BALTIC PIKE

P036-631-003 9 g  
P036-631-051 16 g  
P036-631-038 19 g  
P036-631-154 31 g  
P036-631-011 34 g

P036-631-015 53 g  
P036-631-016 58 g  
P036-631-022 77 g  
P036-631-033 86 g  
P036-631-023 107 g

- Material: ABS plastic
- Lead free
- Ultra-sharp carbon steel hooks
- Full wire-through-body construction
- Long casting design
- Hand painted detailed colors
- Great multi-species lure – Northern Pike, Perch, Bass, and Muskie

	CODE	MODEL	LENGTH	WEIGHT	DENSITY	CT
	P036-XXX-003	SWIM GLIDEBAIT	6.5 CM	9 G	SUSPENDING	4
NEW!	P036-XXX-051	SWIM GLIDEBAIT	8 CM	16 G	SUSPENDING	4
NEW!	P036-XXX-038	SWIM GLIDEBAIT	8 CM	19 G	SINKING	4
	P036-XXX-154	SWIM GLIDEBAIT	10 CM	31 G	LOW FLOATING	4
	P036-XXX-011	SWIM GLIDEBAIT	10 CM	34 G	SINKING	4
	P036-XXX-015	SWIM GLIDEBAIT	12 CM	53 G	SUSPENDING	4
	P036-XXX-016	SWIM GLIDEBAIT	12 CM	58 G	SINKING	4
NEW!	P036-XXX-022	SWIM GLIDEBAIT	13,5 CM	77 G	SUSPENDING	4
NEW!	P036-XXX-033	SWIM GLIDEBAIT	13,5 CM	86 G	SINKING	4
	P036-XXX-023	SWIM GLIDEBAIT	15 CM	107 G	SUSPENDING	4



## RICKY THE ROACH SWIMBAIT W. LIP



**BLUE GLAMOUR**  
P032-033-007



**REAL ROACH**  
P032-551-007



**CRAZY FIRETIGER**  
P032-063-007



**REAL RUDD**  
P032-552-007

This little hard nut takes on the toughest predators and wins every time. Small, but perfectly proportioned, and so realistic even a mother roach could love it. Little Ricky differs from his bigger, hybrid brother in that it's hard through-and-through, with four reticulated joints to get him swimming in that tantalising Westin S-shape. It's stunning when spin fishing – just twitch it with regular stops to create an irregular action, get those joints clacking and bring in those hungry predators. Comes in several irresistible colors, from realistic to the sharper, brighter trigger colors, all hand painted down to the smallest detail.

- **Material:** ABS plastic
- **Lead free construction**
- **Carbon steel hooks**
- **Hook size:** #10
- **Running depth:** 0-1 m
- **Multi Jointed**
- **Hand painted detailed colors**

CODE	MODEL	LENGTH	WEIGHT	DENSITY	CT
P032-XXX-007	R T R SWIMBAIT W. LIP	8 CM	7 G	SINKING	4

## PERCY THE PERCH CRANKBAIT



**BLING PERCH** P039-023-012



**DULL PERCH** P039-087-012



**FANCY FIRETIGER** P039-094-012



Small yet mighty – Percy the Perch's harder brother is a big fish catcher with a serious attitude problem. Designed to be a near perfect copy of the real thing, Percy has a fantastic swimming action that is so good, it will probably scare the life out of smaller silver fish in the area as well as attract the larger predators looking to make the hunter become the hunted. The lure has a sharp and aggressive swimming style, which perfectly mimics a perch and also creates disturbance in the water to attract the attention of hungry monsters.

- **Material:** ABS Plastic
- **Lead free**
- **Running Depth:** 0,5 – 2 m
- **Ultra sharp and strong treble hooks**
- **Full wire-through body construction**
- **Life-Like Lure**
- **Ultra Sonic rattle balls**
- **Integrated long cast system**
- **Hand painted detailed colors**

CODE	MODEL	LENGTH	WEIGHT	DENSITY	CT
P039-XXX-012	PERCY THE PERCH CRANKBAIT	10 CM	20 G	FLOATING	4

### HARD LURES CRANKBAITS





## MIKE THE PIKE CRANKBAIT



**CRAZY FIRETIGER** P040-063-020



**METAL PIKE** P040-145-020



**PIKE** P040-169-020

Get ready for an explosion from below as big predators rise to smash the floating Mike the Pike hard lure – arguably one of the most realistic pike imitation hard lures ever created. This lure has got the attitude to take on the biggest predators out there. Mike has a super aggressive rolling action and is ideal for both casting and for trolling. It sits high in the water, just screaming out to pike and other predators that an easy meal is in the area. Made in sizes and colors to attract the big mothers, this lure is great for typical, shallow pike waters.

- **Material:** ABS Plastic
- **Lead free**
- **Running Depth:** 0,5 – 2 m
- **Ultra sharp and strong treble hooks**
- **Full wire-through body construction**
- **Life-Like Lure**
- **Ultra Sonic rattle balls**
- **Integrated long cast system**
- **Hand painted detailed colors**

CODE	MODEL	LENGTH	WEIGHT	DENSITY	CT
P040-XXX-020	MIKE THE PIKE CRANKBAIT	14 CM	30 G	FLOATING	4

## JÄTTE CRANKBAIT



**ALERT TIGER**  
P041-013-030 47 g P041-013-045 101 g



**CONCEALED FISH+**  
P041-053-030 47 g P041-053-045 101 g



**GOLDWING**  
P041-112-030 47 g P041-112-045 101 g



**NATURAL PIKE**  
P041-149-030 47 g P041-149-045 101 g



**OFFICIAL ROACH**  
P041-155-030 47 g P041-155-045 101 g



**PARROT SPECIAL**  
P041-162-030 47 g P041-162-045 101 g



**BLING PERCH**  
P041-023-030 47 g P041-023-045 101 g



**HEADLIGHT**  
P041-122-030 47 g P041-122-045 101 g

### JÄTTE 17 CM

The Famous “Westin roll” – the unique rolling movement of these predator lures – is the trademark of Westin Jätte. It has an almost magical effect on pike that seem to ignore other lures. Days and years of carving, adjusting and testing was used when the Westin family created their first lures with this superior rolling action. For many years the 17 cm Westin Jätte has been a “must” in the lure box selection of any Scandinavian big pike hunter. It is perfect for depths between 2 and 4 meters and it has exactly the same “Westin roll” as the first lures created many years ago.

CODE	MODEL	LENGTH	WEIGHT	DENSITY	CT
P041-XXX-030	JÄTTE CRANKBAIT	17 CM	47 G	FLOATING	4
P041-XXX-045	JÄTTE CRANKBAIT	23 CM	101 G	FLOATING	4

- **Material:** ABS plastic
- **Lead Free Construction**
- **Hook size:** #2 / #1/0
- **Ultra sharp and strong treble hooks**
- **Running Depth:** 2-4 m / 2-6 m
- **Full wire-through-body construction**

### JÄTTE 23 CM

This old legend needs no further explanation. In Scandinavian mythology a Jätte is a giant. This old giant wobblers has always been one of the most consistent big pike catchers, as well as one of the most popular lures in many parts of Scandinavia. It is the perfect big fish trolling lure and through the years Westin Jätte has accounted for a staggering amount of 10 kg + pike.





## BASSBITE SQUAREBILL



- Lead free
- Japanese ABS Plastic
- Ultra sharp and strong carbon steel hooks
- Realistic eyes
- Foiled inside on selected colors for a 3D look
- Low frequency single knocking sound
- Hand painted detailed colors
- Tight, aggressive swimming action
- Running depth 1-2 m

Whether you're fishing around rocks, stumps or another form of submerged cover, this floating squarebill crankbait is your ticket to catching aggressive bass who are chasing bait. BassBite squarebill is a totally unique design created together with some of the best bass fishermen in America. BassBite features a tight, aggressive swimming action that remains stable at slow and fast retrieves. This hand-painted beauty comes in a range of detailed colors and features a low frequency single knocking sound that bass can hear at distance.



**OFFICIAL ROACH**  
P154-155-148 13 g  
P154-155-005 16 g



**FIRETIGER**  
P154-099-148 13 g  
P154-099-005 16 g



**3D HEADLIGHT**  
P154-449-148 13 g  
P154-449-005 16 g



**FIRE CRAW**  
P154-568-148 13 g  
P154-568-005 16 g



**CHART. BLUE CRAW**  
P154-569-148 13 g  
P154-569-005 16 g



**CLEAR OLIVE**  
P154-570-148 13 g  
P154-570-005 16 g

CODE	MODEL	LENGTH	WEIGHT	DENSITY	CT
P154-XXX-148	BASSBITE SQUAREBILL	6 CM	13 G	FLOATING	4
P154-XXX-005	BASSBITE SQUAREBILL	7 CM	16 G	FLOATING	4

## BABYBITE SR CRANKBAIT



- Material: ABS plastic
- Lead free
- #6 carbon steel hooks
- Running depth: 1-2 m
- Ultra Sonic rattle balls
- Fat profile
- Hand painted detailed colors

This chunky little guy is like a snack-size candy bar for perch and bass. Both shallow runner (SR) and deep runner (DR) versions of Baby Bite have very tight swimming actions with just enough craziness to attract even the weariest of hungry predators. The well-tested, low density of the lure means that it stays in the right strike zone longer when you perform a spin-stop retrieve, however it is equally effective with a straight retrieve. This cute little baby will cause chaos as soon as it hits the water - in fact, you may even make a few perch cry, because catching them is just too easy with Baby Bite!



**BLING PERCH**  
P045-023-003



**FIRETIGER**  
P045-099-003



**OFFICIAL ROACH**  
P045-155-003



**STEEL SARDINE**  
P045-221-003



**FIRE PERCH**  
P045-272-003



**3D HEADLIGHT**  
P045-449-003



**3D FIRE CRAW**  
P045-573-003



**CLEAR BROWN CRAW**  
P045-574-003

CODE	MODEL	LENGTH	WEIGHT	DENSITY	CT
P045-XXX-003	BABYBITE SR CRANKBAIT	6,5 CM	12 G	FLOATING	4

## HARD LURES CRANKBAITS

## BABYBITE DR CRANKBAIT



**BLING PERCH** [P046-023-003](#)



**FIRETIGER** [P046-099-003](#)



**OFFICIAL ROACH** [P046-155-003](#)



**STEEL SARDINE** [P046-221-003](#)



**FIRE PERCH** [P046-272-003](#)



**3D HEADLIGHT** [P046-449-003](#)



**3D FIRE CRAW** [P046-573-003](#)



**CLEAR BROWN CRAW** [P046-574-003](#)

This chunky little guy is like a snack-size candy bar for perch and bass. Both shallow runner (SR) and deep runner (DR) versions of Baby Bite have very tight swimming actions with just enough craziness to attract even the weariest of hungry predators. The well-tested, low density of the lure means that it stays in the right strike zone longer when you perform a spin-stop retrieve, however it is equally effective with a straight retrieve. This cute little baby will cause chaos as soon as it hits the water - in fact, you may even make a few perch cry, because catching them is just too easy with Baby Bite!

- **Material:** ABS plastic
- **Lead free**
- **Japanese-style #6 carbon steel hooks**
- **Running depth:** SR 1-2m / DR 2-4m
- **Ultra Sonic rattle balls**
- **Fat profile**
- **Hand painted detailed colors**

CODE	MODEL	LENGTH	WEIGHT	DENSITY	CT
P046-XXX-003	BABYBITE DR CRANKBAIT	6,5 CM	13 G	FLOATING	4



# MEGABITE DR CRANKBAIT

NEW  
SIZE

AVAILABLE  
NOW!



- Material: ABS
- Lead free construction
- Wire-through-lip construction
- Ultra sharp and strong treble hooks
- Ultra sonic rattle balls
- Running depth: 3-4m / 4-5m
- Realistic eyes
- Hand painted detailed colors



**BLING PERCH**  
P159-023-170 19 g  
P159-023-172 30 g



**OFFICIAL ROACH**  
P159-155-170 19 g  
P159-155-172 30 g



**FIRETIGER**  
P159-099-170 19 g  
P159-099-172 30 g



**FIRE PERCH**  
P159-272-170 19 g  
P159-272-172 30 g



**STEEL SARDINE**  
P159-221-170 19 g  
P159-221-172 30 g



**3D HEADLIGHT**  
P159-449-170 19 g  
P159-449-172 30 g



**CHART. BLUE CRAW**  
P159-569-170 19 g  
P159-569-172 30 g



**3D FIRE CRAW**  
P159-573-170 19 g  
P159-573-172 30 g



**CLEAR BROWN CRAW**  
P159-574-170 19 g  
P159-574-172 30 g

The MegaBite Deep Runner is your new deep-diving buddy - a perfect snack for a wide range of predatory species like perch, zander, bass, and pike. This crankbait has a wide aggressive swimming action, and a big lip that takes it quickly down through the water column. During spin-stops the MegaBite DR wobbles towards the surface due to its large body-construction with air chambers inside. This allows long spin stops, which often trigger strikes, or enable it to be bounced along the bottom.

CODE	MODEL	LENGTH	WEIGHT	DENSITY	CT
P159-XXX-170	MEGABITE DR CRANKBAIT	6 CM	19 G	FLOATING	4
<b>NEW!</b> P159-XXX-172	MEGABITE DR CRANKBAIT	7 CM	30 G	FLOATING	4





## FATBITE CRANKBAIT



- Material: ABS plastic
- Lead free
- Ultra sharp and strong treble hooks
- Running depth: 0.3-0,8 m
- Ultra Sonic rattle balls
- Fat profile
- Hand painted detailed colors

He's fat, he's grumpy and he's about to get bitten – FatBite is the ideal shallow running hard bait for a wide variety of species. Perch, bass, pike and trout will be queuing round the block to sink their teeth into this little fatty, thanks to a large profile and a violent rolling and shaking action. He's also a lure who wants everyone to know how grumpy he is – internal ultra sonic rattles make a big disturbance. This lure comes into its own on shallow waters, smaller ponds and canals and quickly charges to the surface when carrying out a spin-stop.



**BLING PERCH**  
P047-023-002 8 g  
P047-023-007 24 g



**FIRETIGER**  
P047-099-002 8 g  
P047-099-007 24 g



**MEAN MACHINE**  
P047-143-002 8 g  
P047-143-007 24 g



**NATURAL PIKE**  
P047-149-002 8 g  
P047-149-007 24 g



**BLUEBACK HERRING**  
P047-271-002 8 g  
P047-271-007 24 g



**FIRE PERCH**  
P047-272-002 8 g  
P047-272-007 24 g

CODE	MODEL	LENGTH	WEIGHT	DENSITY	CT
P047-XXX-002	FATBITE CRANKBAIT	5.5 CM	8 G	FLOATING	4
P047-XXX-007	FATBITE CRANKBAIT	8 CM	24 G	FLOATING	4

## BUZZBITE SR CRANKBAIT



AVAILABLE NOW!



- Material: ABS plastic
- Lead free
- Tight aggressive swimming action
- Ultra-sharp carbon steel hooks
- Realistic eyes
- Hand painted detailed colors
- Running depth: 0-1 m

The deadly BuzzBite Shallow Runner is one of the hottest crankbaits to hit perch fishing in a long time. All the key features are here – a tight wobble, shallow running, a highly detailed design, quality components, and realistic eyes. Its buoyancy allows you to pause the retrieve and let the lure ascend slowly towards the surface, increasing its appeal to wary fish. Almost silent, with a high-frequency vibrating action that adds to the fish-catching attraction. Proven to catch big, wary perch time and time again! Designed for perch and trout fishing, but equally deadly for other species.



**BLING PERCH**  
P147-023-159 4 cm  
P147-023-001 5 cm



**OFFICIAL ROACH**  
P147-155-159 4 cm  
P147-155-001 5 cm



**FIRETIGER**  
P147-099-159 4 cm  
P147-099-001 5 cm



**STEEL SARDINE**  
P147-221-159 4 cm  
P147-221-001 5 cm



**HEADLIGHT**  
P147-449-159 4 cm  
P147-449-001 5 cm



**CHART. BLUE CRAW**  
P147-569-159 4 cm  
P147-569-001 5 cm



**FIRE CRAW**  
P147-573-159 4 cm  
P147-573-001 5 cm



**CLEAR BROWN CRAW**  
P147-574-159 4 cm  
P147-574-001 5 cm

CODE	MODEL	LENGTH	WEIGHT	DENSITY	CT
<b>NEW!</b> P147-XXX-159	BUZZBITE SR CRANKBAIT	4 CM	4 G	LOW FLOATING	4
P147-XXX-001	BUZZBITE SR CRANKBAIT	5 CM	6 G	LOW FLOATING	4



## BUZZBITE CRANKBAIT



- Material: ABS plastic
- Lead free
- Tight aggressive swimming action
- Ultra-sharp carbon steel hooks
- Wire-through-lip construction
- Realistic eyes
- Hand painted detailed colors
- Running depth: 0.5-1.5 m, 1-2 m & 1-2.5 m



**BLING PERCH**  
P145-023-159 4 g  
P145-023-001 6 g  
P145-023-148 10 g



**OFFICIAL ROACH**  
P145-155-159 4 g  
P145-155-001 6 g  
P145-155-148 10 g



**FIRETIGER**  
P145-099-159 4 g  
P145-099-001 6 g  
P145-099-148 10 g



**STEEL SARDINE**  
P145-221-159 4 g  
P145-221-001 6 g  
P145-221-148 10 g



**3D HEADLIGHT**  
P145-449-159 4 g  
P145-449-001 6 g  
P145-449-148 10 g



**CHART. BLUE CRAW**  
P145-569-159 4 g  
P145-569-001 6 g  
P145-569-148 10 g



**FIRE CRAW**  
P145-573-159 4 g  
P145-573-001 6 g  
P145-573-148 10 g



**CLEAR BROWN CRAW**  
P145-574-159 4 g  
P145-574-001 6 g  
P145-574-148 10 g

The deadly BuzzBite are some of the hottest crankbaits to hit perch fishing in a long time. All the key features are here – a tight wobble, quick-diving without pulling hard, a highly detailed design, quality components, and realistic eyes. Its neutral buoyancy allows you to pause your retrieve and let

the lure suspend in position, increasing its appeal to wary fish. Almost silent with a high-frequency rattling action adds to the fish-catching attraction. Monster perch will practically be throwing themselves at your bait! Designed for perch and trout fishing but equally deadly for zander and pike.

CODE	MODEL	LENGTH	WEIGHT	DENSITY	CT
P145-XXX-159	BUZZBITE CRANKBAIT	4 CM	4 G	LOW FLOATING	4
P145-XXX-001	BUZZBITE CRANKBAIT	5 CM	6 G	SUSPENDING	4
P145-XXX-148	BUZZBITE CRANKBAIT	6 CM	10 G	SUSPENDING	4

## BUZZBITE DR CRANKBAIT



- Material: ABS plastic
- Lead free
- Tight, aggressive, swimming action
- Ultra-sharp carbon steel hooks
- Wired-through lip construction
- Realistic eyes
- Hand painted detailed colors
- Running depth: 3-4.5 m



**BLING PERCH**  
P183-023-003 14 g



**OFFICIAL ROACH**  
P183-155-003 14 g



**FIRETIGER**  
P183-099-003 14 g



**STEEL SARDINE**  
P183-221-003 14 g



**3D HEADLIGHT**  
P183-449-003 14 g



**CHART. BLUE CRAW**  
P183-569-003 14 g



**3D FIRE CRAW**  
P183-573-003 14 g



**CLEAR BROWN CRAW**  
P183-574-003 14 g

The deadly BuzzBite Deep Runner is one of the hottest crankbaits to hit perch fishing in a long time. All the key features are here – a tight wobble, a highly detailed design, quality components, realistic eyes and deep running. The BuzzBite Deep Runner is the perfect choice when fish are holding close to the bottom, or pelagic hunting over deep water. This lure

is almost silent, with a high-frequency rattling action that adds to the fish-catching attraction. The BuzzBite Deep Runner has the perfect combination of features for monster perch! Designed for perch fishing, but in testing it has proven just as deadly for zander and pike.

CODE	MODEL	LENGTH	WEIGHT	DENSITY	CT
P183-XXX-003	BUZZBITE DR CRANKBAIT	6,5 CM	14 G	FLOATING	4

## HARD LURES CRANKBAITS



## RAWBITE CRANKBAIT



- Material: ABS plastic
- Lead free
- #6 carbon steel hooks
- Running depth: 1,5-2 m
- Realistic eyes
- Hand painted detailed colors



**BLING PERCH**  
P048-023-005 12 g



**FIRETIGER**  
P048-099-005 12 g



**OFFICIAL ROACH**  
P048-155-005 12 g



**STEEL SARDINE**  
P048-221-005 12 g



**3D HEADLIGHT**  
P048-449-005 12 g



**3D FIRE CRAW**  
P048-573-005 12 g

Our super-effective RawBite hard lure has a little brother - the 7cm version of this killer lure has a tight and erratic action that makes it perfect for triggering the intrigue of perch. This wee version of a classically styled lure is hand-painted in a variety of realistic and 'far out' color op-

tions giving you plenty of choice. He may be smaller than his brother, but this RawBite is a grumpy and aggressive little fellow with bags of attitude and perch-catching prowess.

CODE	MODEL	LENGTH	WEIGHT	DENSITY	CT
P048-XXX-005	RAWBITE CRANKBAIT	7 CM	12 G	FLOATING	4

## RAWBITE CRANKBAIT

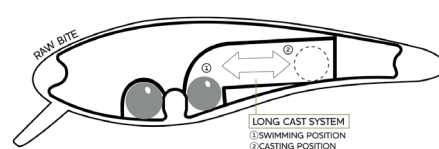

**CRAZY FIRETIGER**  
P104-063-013 26 g  
P104-063-024 61 g  
P104-063-150 100 g



**CRYSTAL PERCH**  
P104-069-013 26 g  
P104-069-024 61 g  
P104-069-150 100 g



**NATURAL PIKE**  
P104-149-013 26 g  
P104-149-024 61 g  
P104-149-150 100 g



**OFFICIAL ROACH**  
P104-155-013 26 g  
P104-155-024 61 g  
P104-155-150 100 g



**HEADLIGHT**  
P104-122-013 26 g  
P104-122-024 61 g  
P104-122-150 100 g



**BLING PERCH**  
P104-023-013 26 g  
P104-023-024 61 g  
P104-023-150 100 g



**STEEL SARDINE**  
P104-221-013 26 g  
P104-221-024 61 g  
P104-221-150 100 g



**CRAZY BLUEGILL**  
P104-423-013 26 g  
P104-423-024 61 g  
P104-423-150 100 g

RawBite has a tight vibrating wobbler action that drives predators wild! Its chubby little profile looks like a nice easy snack as it limps and twitches out of the gloom, and up close, its ultrasonic siren song makes them open their mouths in awe and take the bite that seals their fate. Perfect for trolling or casting for big, nasty pike, zander and other predators, the RawBite sports an integrated long cast system, where the steel ball moves to the tail to aid long casting and settles back into the belly when it starts to fish, to give it an irresistible swimming action.

CODE	MODEL	LENGTH	WEIGHT	DENSITY	CT
P104-XXX-013	RAWBITE CRANKBAIT	11 CM	26 G	FLOATING	4
P104-XXX-024	RAWBITE CRANKBAIT	15 CM	61 G	FLOATING	4
P104-XXX-150	RAWBITE CRANKBAIT	17 CM	100 G	FLOATING	4

- Material: ABS plastic
- Lead free construction
- Carbon steel hooks
- Running depth: 11 cm 1-2,5 m / 15 cm 1-3 m / 17 cm 2-4 m
- Ultra sonic rattle ball
- Realistic eyes
- Integrated long cast system
- Hand painted detailed colors





# JERKBITE SR JERKBAIT



AVAILABLE  
01.01.2024



- Material: ABS plastic
- Lead free
- Ultra-sharp carbon steel hooks
- Realistic Eyes
- Hand painted detailed colors
- Designed to be fished as a jerkbait / twitchbait
- Running depth: Shallow Runner (SR) 0,5-1 m



**HEADLIGHT**  
P070-122-009 8 g



**FIRETIGER FLASH**  
P070-640-009 8 g



**OLIVE MINNOW**  
P070-636-009 8 g



**REAL PERCH**  
P070-550-009 8 g



**REAL ROACH**  
P070-551-009 8 g



**REAL RUDD**  
P070-552-009 8 g



**FIRETIGER**  
P070-099-009 8 g



**W AYU**  
P070-702-009 8 g



**HOT SHAD**  
P070-703-009 8 g



**GHOST HUNTER**  
P070-594-009 8 g



**MOTOROIL BURBOT**  
P070-643-009 8 g



**YORU**  
P070-705-009 8 g

Adding to our "Bite" range an absolutely tremendous Jerkbait that we simply had to call "Jerkbite". This bait took a full two years to perfect and the result speaks for itself. Designed to be fished as a jerkbait / twitchbait in any conditions. Fish it fast and aggressively jerking your rod with short or longer pauses, depending on the mood of the fish. During the colder months fish the Jerkbite with longer pauses between each twitch. Even on a steady retrieve you get a fantastic action out from this slim bait. The key to the strike are those pauses when the lure stays right in the

strike zone thanks to the perfect balanced suspending action. This bait will clean up when everything else fails. Jerkbite features our integrated long cast system where two steel balls drops into the tail when casting and settle in the belly on the retrieve. This system ensures long and accurate casts and adds to the extremely effective darting action - just like a panicking baitfish. The Jerkbite is made from the finest materials with the strongest, sharpest hooks, and is ready for action whatever the predator you seek.

CODE	MODEL	LENGTH	WEIGHT	DENSITY	CT
P070-XXX-009	JERKBITE SR JERKBAIT	9 CM	8 G	SUSPENDING	4



# JERKBITE MR JERKBAIT

NEW!

AVAILABLE  
01.01.2024

LEAD FREE

- Material: ABS plastic
- Lead free
- Ultra-sharp carbon steel hooks
- Realistic Eyes
- Hand painted detailed colors
- Designed to be fished as a jerkbait / twitchbait
- Running depth: Medium Runner (MR) 1m-2m



**HEADLIGHT**  
P071-122-009 9 g



**FIRETIGER FLASH**  
P071-640-009 9 g



**OLIVE MINNOW**  
P071-636-009 9 g



**REAL PERCH**  
P071-550-009 9 g



**REAL ROACH**  
P071-551-009 9 g



**REAL RUDD**  
P071-552-009 9 g



**FIRETIGER**  
P071-099-009 9 g



**W AYU**  
P071-702-009 9 g



**HOT SHAD**  
P071-703-009 9 g



**GHOST HUNTER**  
P071-594-009 9 g



**MOTOROIL BURBOT**  
P071-643-009 9 g



**YORU**  
P071-705-009 9 g



Adding to our "Bite" range an absolutely tremendous Jerkbait that we simply had to call "Jerkbite". This bait took a full two years to perfect and the result speaks for itself. Designed to be fished as a jerkbait / twitchbait in any conditions. Fish it fast and aggressively jerking your rod with short or longer pauses, depending on the mood of the fish. During the colder months fish the Jerkbite with longer pauses between each twitch. Even on a steady retrieve you get a fantastic action out from this slim bait. The key to the strike are those pauses when the lure stays right in the

strike zone thanks to the perfect balanced suspending action. This bait will clean up when everything else fails. Jerkbite features our integrated long cast system where two steel balls drops into the tail when casting and settle in the belly on the retrieve. This system ensures long and accurate casts and adds to the extremely effective darting action - just like a panicking baitfish. The Jerkbite is made from the finest materials with the strongest, sharpest hooks, and is ready for action whatever the predator you seek.

CODE	MODEL	LENGTH	WEIGHT	DENSITY	CT
P071-XXX-009	JERKBITE MR JERKBAIT	9 CM	9 G	SUSPENDING	4





## JERKBITE SR JERKBAIT



- Material: ABS plastic
- Lead free
- Ultra-sharp carbon steel hooks
- Realistic Eyes
- Hand painted detailed colors
- Designed to be fished as a jerkbait / twitchbait
- Running depth: Shallow Runner (SR) 0,5-1,5 m
- Integrated long cast system

Adding to our "Bite" range an absolutely tremendous Jerkbait that we simply had to call "Jerkbite". This bait took a full two years to perfect and the result speaks for itself. Designed to be fished as a jerkbait / twitchbait in any conditions. Fish it fast and aggressively jerking your rod with short or longer pauses, depending on the mood of the fish. During the colder months fish the Jerkbite with longer pauses between each twitch. Even on a steady retrieve you get a fantastic action out from this slim bait. The key to the strike are those pauses when the lure stays right in the strike zone thanks to the perfect balanced suspending action. This bait will clean up when everything else fails. Jerkbite features our integrated long cast system where two steel balls drops into the tail when casting and settle in the belly on the retrieve. This system ensures long and accurate casts and adds to the extremely effective darting action - just like a panicking baitfish. The Jerkbite is made from the finest materials with the strongest, sharpest hooks, and is ready for action whatever the predator you seek.

CODE	MODEL	LENGTH	WEIGHT	DENSITY	CT
P184-XXX-143	JERKBITE SR JERKBAIT	11 CM	13.5 G	SUSPENDING	4



**HEADLIGHT**  
P184-122-143 13.5 g



**FIRETIGER FLASH**  
P184-640-143 13.5 g



**OLIVE MINNOW**  
P184-636-143 13.5 g



**HOT SHAD**  
P184-703-143 13.5 g



**REAL PERCH**  
P184-550-143 13.5 g



**REAL ROACH**  
P184-551-143 13.5 g



**GHOST HUNTER**  
P184-594-143 13.5 g



**FIRETIGER**  
P184-099-143 13.5 g



**REAL RUDD**  
P184-552-143 13.5 g



**WAYU**  
P184-702-143 13.5 g



**MOTOROIL BURBOT**  
P184-643-143 13.5 g



**GOLD CHROME**  
P184-704-143 13.5 g



**YORU**  
P184-705-143 13.5 g

## JERKBITE MR JERKBAIT



- Material: ABS plastic
- Lead free
- Ultra-sharp carbon steel hooks
- Realistic Eyes
- Hand painted detailed colors
- Designed to be fished as a jerkbait / twitchbait
- Running depth: Medium Runner (MR) 1,5 m-3 m
- Integrated long cast system

Adding to our "Bite" range an absolutely tremendous Jerkbait that we simply had to call "Jerkbite". This bait took a full two years to perfect and the result speaks for itself. Designed to be fished as a jerkbait / twitchbait in any conditions. Fish it fast and aggressively jerking your rod with short or longer pauses, depending on the mood of the fish. During the colder months fish the Jerkbite with longer pauses between each twitch. Even on a steady retrieve you get a fantastic action out from this slim bait. The key to the strike are those pauses when the lure stays right in the strike zone thanks to the perfect balanced suspending action. This bait will clean up when everything else fails. Jerkbite features our integrated long cast system where two steel balls drops into the tail when casting and settle in the belly on the retrieve. This system ensures long and accurate casts and adds to the extremely effective darting action - just like a panicking baitfish. The Jerkbite is made from the finest materials with the strongest, sharpest hooks, and is ready for action whatever the predator you seek.

CODE	MODEL	LENGTH	WEIGHT	DENSITY	CT
P185-XXX-143	JERKBITE MR JERKBAIT	11 CM	15 G	SUSPENDING	4



**HEADLIGHT**  
P185-122-143 15 g



**FIRETIGER FLASH**  
P185-640-143 15 g



**OLIVE MINNOW**  
P185-636-143 15 g



**REAL PERCH**  
P185-550-143 15 g



**REAL ROACH**  
P185-551-143 15 g



**REAL RUDD**  
P185-552-143 15 g



**FIRETIGER**  
P185-099-143 15 g



**WAYU**  
P185-702-143 15 g

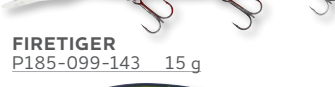

**HOT SHAD**  
P185-703-143 15 g

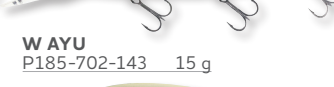

**GHOST HUNTER**  
P185-594-143 15 g



**MOTOROIL BURBOT**  
P185-643-143 15 g



**GOLD CHROME**  
P185-704-143 15 g



**YORU**  
P185-705-143 15 g



## JERKBITE SR JERKBAIT



- Material: ABS plastic
- Lead free
- Ultra-sharp carbon steel hooks
- Realistic Eyes
- Hand painted detailed colors
- Designed to be fished as a jerkbait / twitchbait
- Running depth: Shallow Runner (SR) 0,5-1,5 m
- Integrated long cast system



**HEADLIGHT**  
P186-122-135 22 g



**REAL PERCH**  
P186-550-135 22 g



**REAL ROACH**  
P186-551-135 22 g



**REAL RUDD**  
P186-552-135 22 g



**FIRETIGER**  
P186-099-135 22 g



**WAYU**  
P186-702-135 22 g



**HOT SHAD**  
P186-703-135 22 g



**GHOST HUNTER**  
P186-594-135 22 g



**YORU**  
P186-705-135 22 g

The big brother of the Jerkbite family. Fish this lure as a jerkbait / twitchbait in shallow water, or on a slow and steady retrieve just below the surface. Even on a steady retrieve you get a fantastic action out from this bait. Jerkbite SR 13,5cm features our integrated long cast system where

two steel balls drops into the tail when casting and settle in the belly on the retrieve. This system ensures long and accurate casts and adds to the extremely effective darting action - just like a panicking baitfish. Use it for big bass, zander during night, pike and other predators.

CODE	MODEL	LENGTH	WEIGHT	DENSITY	CT
P186-XXX-135	JERKBITE SR JERKBAIT	13.5 CM	22 G	FLOATING	4

## P10SR CRANKBAIT



- Material: ABS Plastic
- Lead free
- Ultra sharp and strong carbon steel hooks
- Ultra Sonic rattle balls
- Realistic eyes
- Integrated long cast system
- Hand painted detailed colors



**HEADLIGHT**  
P148-122-012 15 g



**GOLD RUSH**  
P148-578-012 15 g



**FIRETIGER FLASH**  
P148-640-012 15 g



**OLIVE MINNOW**  
P148-636-012 15 g



**FIRE CRAW**  
P148-568-012 15 g



**COWARD FLASH**  
P148-637-012 15 g



**ORANGE FLASH**  
P148-306-012 15 g



**UV DARK BURBOT**  
P148-638-012 15 g

Inspired by the famous Westin Platypus lure - loved (and hated) by big predators worldwide, this little beauty is so detailed that Mother Nature herself is taking notes! With an integrated long cast system - the two steel balls drops into the tail when casting to help you launch it to the horizon, and settles into the belly when swimming to draw those big,

confused predators in. With its erratic swimming action, it will get right up the nose of the biggest perch, zander, pike and bass - triggering an angry snap just because it's there - and whenever you stop the retrieve, it stays right there in the strike zone, driving them wild with anger!

CODE	MODEL	LENGTH	WEIGHT	DENSITY	CT
P148-XXX-012	P10SR CRANKBAIT	10 CM	15 G	FLOATING	4



## P10DR CRANKBAIT



- Material: ABS Plastic
- Lead free
- Ultra sharp and strong carbon steel hooks
- Ultra Sonic rattle balls
- Realistic eyes
- Integrated long cast system
- Hand painted detailed colors



**HEADLIGHT**  
P164-122-012 16 g



**GOLD RUSH**  
P164-578-012 16 g



**FIRETIGER FLASH**  
P164-640-012 16 g



**OLIVE MINNOW**  
P164-636-012 16 g



**FIRE CRAW**  
P164-568-012 16 g



**COWARD FLASH**  
P164-637-012 16 g



**ORANGE FLASH**  
P164-306-012 16 g



**UV DARK BURBOT**  
P164-638-012 16 g

Inspired by the famous Westin Platypus lure - loved (and hated) by big predators worldwide, this little beauty is so detailed that Mother Nature herself is taking notes! With an integrated long cast system - the two steel balls drops into the tail when casting to help you launch it to the horizon, and settles into the belly when swimming to draw those big,

confused predators in. With its erratic swimming action, it will get right up the nose of the biggest perch, zander, pike and bass - triggering an angry snap just because it's there - and whenever you stop the retrieve, it stays right there in the strike zone, driving them wild with anger!

CODE	MODEL	LENGTH	WEIGHT	DENSITY	CT
P164-XXX-012	P10DR CRANKBAIT	10 CM	16 G	FLOATING	4



# PLATYPUS CRANKBAIT



- Material: ABS plastic
- Lead free construction
- Ultra sharp and strong treble hooks
- Running depth: 1-3 m (16 cm), 1-6 m (19 cm) 2-7 m (22 cm)
- Ultra Sonic rattle ball
- Full wire-through-body construction

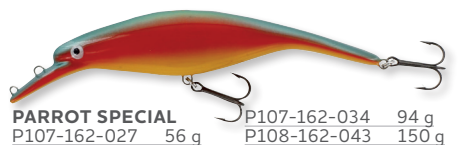

The Platypus lures designed by Scandinavian lure maker Allan Christiansen have become Scandinavia's leading big pike lures in no time. Numerous requests from pike specialists made us design slow rising, low floating models. When constructing these, a lot of attention was put into achieving the correct buoyancy. At a stop in the retrieve, these Platypus lures will hang and slowly rise in the water – an extremely persuasive trick when it comes to large, tricky predators.

*"It took me 32 different proto-types and countless hours of testing and adjusting to achieve what I was looking for. The result is a unique lure with an incredible action and swimming pattern – even when fished at extreme slow speed for tricky pike during the coldest part of spring. When fished at high speed the action of the lure is just as incredible. Tight Lines".*

Allan Christiansen

CODE	MODEL	LENGTH	WEIGHT	DENSITY	CT
P107-XXX-027	PLATYPUS CRANKBAIT	16 CM	56 G	LOW FLOATING	4
P107-XXX-034	PLATYPUS CRANKBAIT	19 CM	94 G	SINKING	4
P108-XXX-043	PLATYPUS CRANKBAIT	22 CM	150 G	LOW FLOATING	4





# DROPBITE TUNGSTEN SPIN TAIL JIG



**DIAMOND**  
P101-632-097 7 g P101-632-076 13 g  
P101-632-098 9 g P101-632-099 18 g



**HEADLIGHT**  
P101-122-097 7 g P101-122-076 13 g  
P101-122-098 9 g P101-122-099 18 g



**FIRETIGER**  
P101-099-097 7 g P101-099-076 13 g  
P101-099-098 9 g P101-099-099 18 g



**GOLD RUSH**  
P101-578-097 7 g P101-578-076 13 g  
P101-578-098 9 g P101-578-099 18 g



**CHARTREUSE ICE**  
P101-633-097 7 g P101-633-076 13 g  
P101-633-098 9 g P101-633-099 18 g



**PEARL STICKLEBACK**  
P101-579-097 7 g P101-579-076 13 g  
P101-579-098 9 g P101-579-099 18 g



**FIRE CRAW**  
P101-568-097 7 g P101-568-076 13 g  
P101-568-098 9 g P101-568-099 18 g

- Tungsten body
- Lead free
- Ultra sharp and strong carbon steel hooks
- Custom-made Westin Colorado blade
- Integrated ball bearing swivel
- Active Eyes
- Hand painted detailed colors
- Tight and erratic swimming action
- Compact and long casting design

At Westin we love lures that are long casting and easy to fish. This hard nut casts a mile due to its compact shape and tungsten body. Let it sink to the desired depth and fish it on a steady retrieve. The Tungsten body is fixed directly into our custom-made Colorado spin tail, making this one hard diamond that will stand the test of time! Thanks to the direct connection the vibrations from the blade are amplified by the body, calling predators from far and wide. This extremely detailed lure can be fished in several ways and works great in all types of water, including deeper lakes, on rivers, and from the shore or boat. Try jugging it along the bottom. The blade will spin and vibrate even when the lure drops, triggering predators to strike. DropBite Tungsten Spin Tail Jig can also be fished vertically, straight under the boat, simply fish it up and down in the water column. A versatile and long casting lure that covers a lot of water with the most insane tight and erratic swimming action, thanks to its fat and compact shape.

CODE	MODEL	LENGTH	WEIGHT	DENSITY	CT
P101-XXX-097	DROPBITE TUNGSTEN SPIN TAIL JIG	1.6 CM	7 G	SINKING	4
P101-XXX-098	DROPBITE TUNGSTEN SPIN TAIL JIG	1.8 CM	9 G	SINKING	4
P101-XXX-076	DROPBITE TUNGSTEN SPIN TAIL JIG	2 CM	13 G	SINKING	4
P101-XXX-099	DROPBITE TUNGSTEN SPIN TAIL JIG	2.2 CM	18 G	SINKING	4



# DROPBITE SPIN TAIL JIG



**HEADLIGHT**  
P189-122-026 8 g      P189-122-034 17 g  
P189-122-037 22 g



**FIRETIGER**  
P189-099-026 8 g      P189-099-034 17 g  
P189-099-037 22 g



**GOLD RUSH**  
P189-578-026 8 g      P189-578-034 17 g  
P189-578-037 22 g



**CLEAR OLIVE**  
P189-570-026 8 g      P189-570-034 17 g  
P189-570-037 22 g



**BLACK MAMBA**  
P189-026-026 8 g      P189-026-034 17 g  
P189-026-037 22 g



**CRYSTAL**  
P189-337-026 8 g      P189-337-034 17 g  
P189-337-037 22 g



**CHART. BLUE CRAW**  
P189-569-026 8 g      P189-569-034 17 g  
P189-569-037 22 g



**MOTOROIL BURBOT**  
P189-643-026 8 g      P189-643-034 17 g  
P189-643-037 22 g

This version of the popular Dropbite incorporates a new production process with an internal zinc core encapsulated in a semi-soft body. This version of the popular Dropbite can be fished at slower speeds, making it ideal for shallower water. Use it in depths from 1m, all the way to the depths on a steady slow to medium speed retrieve. The translucent moulded body enables three-dimensional colors to be incorporated giving a more realistic, detailed design that takes the Spin Tail's attraction to the next level. The custom-made Colorado blade is fixed directly into the metallic body, amplifying the fish-attracting vibrations and creating a seductive wobble in the body that attracts predators from far and wide. This extremely detailed lure can be fished in several ways and works great in all types of water, including deeper lakes, rivers, and from the shore or boat.

- Lead Free
- Semi-Soft body - Free from toxic phthalates
- Ultra sharp and strong carbon steel hook
- Custom-made Westin Colorado blade
- Integrated ball bearing swivel
- Active Eyes
- Hand painted detailed colors
- Tight and erratic swimming action
- Compact and long casting design

CODE	MODEL	LENGTH	WEIGHT	CT
P189-XXX-026	DROPBITE SPIN TAIL JIG	2.6 CM	8 G	4
P189-XXX-034	DROPBITE SPIN TAIL JIG	3.4 CM	17 G	4
P189-XXX-037	DROPBITE SPIN TAIL JIG	3.7 CM	22 G	4





# BLADEBITE V2 TUNGSTEN BLADED JIG

NEW!

AVAILABLE NOW!

TUNGSTEN  
LEAD FREE

- Tungsten head weight
- Lead free
- Ultra-sharp and strong single hook
- Trailer keeper system – great grip and less damage
- Hand tied superior silicone skirts
- Custom-made Westin metal blade
- Active Eyes
- Hand painted detailed tungsten head

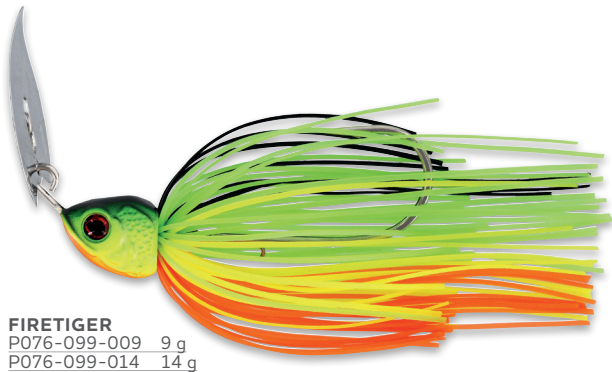

**FIRETIGER**  
P076-099-009 9 g  
P076-099-014 14 g



**BROWN CHARTREUSE**  
P076-634-009 9 g  
P076-634-014 14 g

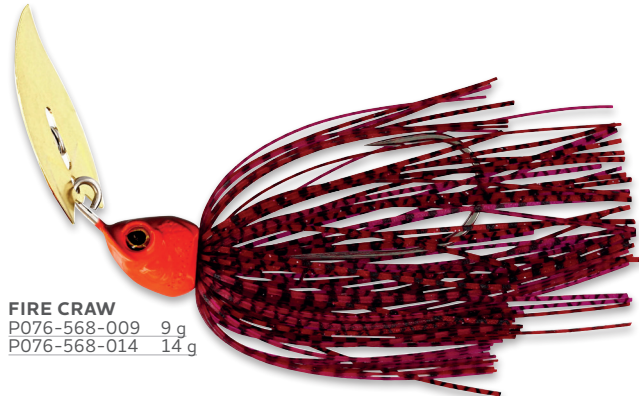

**FIRE CRAW**  
P076-568-009 9 g  
P076-568-014 14 g



**YELLOW SPARK**  
P076-635-009 9 g  
P076-635-014 14 g



**GOLD RUSH**  
P076-578-009 9 g  
P076-578-014 14 g



**HEADLIGHT**  
P076-122-009 9 g  
P076-122-014 14 g

This is our Version 2 of the Bladebite Tungsten Bladed Jig, now with a thin, yet very strong custom-designed metal blade creating an amazing swimming action. The key to the BladeBite is the vibration and action, when being picked up in the first cast or in the pause the blade will immediately grip the water and start vibrating. A bladed jig works equally well in clear or stained water and is normally fished high-up in the water column over grass, wood and rock structure, where the enticing action

stimulates predators to strike. In pressured waters a bladed jig can be the difference between success and failure. We have also added a strong oval split ring out front to tie directly to your leader or for use with a wire trace. Feel free to experiment by adding any soft lures as a trailer, with curltails, paddletails, and creaturebaits working great and swimming beautifully.

CODE	MODEL	WEIGHT	DENSITY	CT
P076-XXX-009	BLADEBITE V2 TUNGSTEN BLADED JIG	9 G	SINKING	4
P076-XXX-014	BLADEBITE V2 TUNGSTEN BLADED JIG	14 G	SINKING	4

## BLADED JIGS





## MONSTERVIBE WILLOW BLADE

NOT FOR SALE IN DENMARK



- Ricky the Roach weedless weight design
- Hand painted detailed colors
- Custom-made Westin Willow blade (changeable)
- Weedless design
- Superior silicone skirts
- X-strong carbon steel single hook
- Heavy duty Ø 0,9 mm wire

Sometimes it takes a monster to catch a monster. And that's exactly what the in-your-face MonsterVibe Spinnerbait from Westin is designed for! With a simple cast and retrieve you can create a whole heap of chaos under the surface that will have the big mamas fighting on who will get it first. The MonsterVibe features a weedless design making it easy to fish in heavy cover. This is one seriously tough spinnerbait that is easy to fish and brings fantastic results, so, go to the weeds and bring the big bass, perch and pike out from the dark!

CODE	MODEL	WEIGHT	CT
P052-XXX-055	MONSTERVIBE WILLOW BLADE	23 G	4



BLACK MAMBA  
P052-026-055



CHOPPER  
P052-047-055



CRAZY FIRETIGER  
P052-063-055



LIVELY ROACH  
P052-136-055



STEEL SARDINE  
P052-221-055



WOW PERCH  
P052-250-055

## MONSTERVIBE WILLOW BLADE

NOT FOR SALE IN DENMARK



FLASH FIRETIGER  
P106-585-058



FLASH ROACH  
P106-586-058



CRAZY FIRETIGER  
P106-063-058



FLASH RED  
P106-587-058

Sometimes it takes a monster to catch a monster. And that's exactly what the in-your-face MonsterVibe Spinnerbait from Westin is designed for! With a simple cast and retrieve you can create a whole heap of chaos under the surface that will have the big mamas fighting on who will get it first. The MonsterVibe features a weedless design making it easy to fish in heavy cover. We also gave it some extra spice attaching a RingTeez CT on the trailer hook, giving it the benefits of several lure styles in one. This is one seriously tough spinnerbait that is easy to fish and brings fantastic results, so, go to the weeds and bring out the big mamas from the dark!

CODE	MODEL	WEIGHT	CT
P106-XXX-058	MONSTERVIBE WILLOW BLADE	65 G	4

- Ricky the Roach weedless weight design
- Hand painted detailed colors
- Custom-made Westin Willow blade (changeable)
- Weedless desing
- Superior silicone skirts
- X-strong carbon steel single hooks
- Trailer hook loose-mounted with RingTeez CT
- Heavy duty Ø 1,5 mm wire



## MONSTERVIBE COLORADO BLADES

NOT  
FOR SALE  
IN DENMARK



Sometimes it takes a monster to catch a monster. And that's exactly what the in-your-face MonsterVibe Spinnerbait from Westin is designed for! With a simple cast and retrieve you can create a whole heap of chaos under the surface that will have the big mamas fighting on who will get it first. The MonsterVibe features a weedless design making it easy to fish in heavy cover. We also gave it some extra spice attaching a RingTeez CT on the trailer hook, giving it the benefits of several lure styles in one. This is one seriously tough spinnerbait that is easy to fish and brings fantastic results, so, go to the weeds and bring out the big mamas from the dark!

CODE	MODEL	WEIGHT	CT
P053-XXX-058	MONSTERVIBE COLORADO	65 G	4



CRAZY FIRETIGER P053-063-058

FLASH FIRETIGER P053-585-058



FLASH ROACH P053-586-058

FLASH RED P053-587-058

- Ricky the Roach weedless weight design
- Hand painted detailed colors
- Custom-made Westin Double Colorado blades
- Weedless design
- Fishable at extremely slow speed
- Superior silicone skirts
- X-strong carbon steel single hooks
- Trailer hook loose-mounted with RingTeez CT
- Heavy duty Ø 1,5 mm wire

## MONSTERVIBE INDIANA BLADES

NOT  
FOR SALE  
IN DENMARK



- Ricky the Roach weedless weight design
- Hand painted detailed colors
- Custom-made Westin Double Indiana blades
- Weedless design
- Fishable at extremely slow speed
- Superior silicone skirts
- X-strong carbon steel single hooks
- Heavy duty Ø 1,6 mm wire

Sometimes it takes a monster to catch a monster. And that's exactly what the in-your-face MonsterVibe Spinnerbait from Westin is designed for! With a simple cast and retrieve you can create a whole heap of chaos under the surface that will have the big mamas fighting on who will get it first. The MonsterVibe features a weedless design making it easy to fish in heavy cover. This is one seriously tough spinnerbait that is easy to fish and brings fantastic results, so, go to the weeds and bring out the big mamas from the dark!

CODE	MODEL	WEIGHT	CT
P127-XXX-147	MONSTERVIBE INDIANA	45 G	4



CRAZY FIRETIGER  
P127-063-147



LIVELY ROACH  
P127-136-147



WOW PERCH  
P127-250-147



# TWINTEEZ PELAGIC V-TAIL R'N R



- Free from toxic phthalates
- Big realistic eyes
- Super realistic fins
- Optimised flexibility for improved hook-up ratio
- ShadTeez ScrewIn Head Rigged and Ready to fish
- Custom-made stinger with treble hook



HEADLIGHT P075-122-121 21 cm



BASS ORANGE P075-021-121 21 cm



LIGHT BAITFISH P075-737-121 21 cm



BLACK MAMBA P075-026-121 21 cm



HOT OLIVE P075-691-121 21 cm



BAITFISH GHOST P075-738-121 21 cm

Based upon the legendary TwinTeez, the TwinTeez Pelagic brings a new dimension to pelagic vertical fishing. The big seductive outline and fluttering fins create a realistic silhouette that big predators cannot resist. Tiny movements set the fins moving enticingly, just like a real bait fish. Thanks to the two jointed segments in the lower back and the large V-tail even the smallest twitch creates a mesmerising action. Fish the TwinTeez Pelagic with gentle shakes and twitches. On difficult, highly pressured,

venues barely moving the lure can be the secret to catching wary fish. Choose the TwinTeez Pelagic when specimen predators are your target. Rigged and Ready to fish straight out from the package with our ShadTeez ScrewIn Head combined with our custom-made stinger with a treble hook for the most realistic presentation this will be more than enough. For spooky fish we recommend using an additional stinger.

CODE	MODEL	LENGTH	HEADWEIGHT	CT
P075-XXX-121	TWINTEEZ PELAGIC V-TAIL R'N R	21 CM	70 G	4

## SHADTEEZ R'N R



**DARK WATER MIX 1**  
P169-645-005 5 g  
P169-645-008 7 g  
P169-645-014 10 g

**DARK WATER MIX 2**  
P169-646-005 5 g  
P169-646-008 7 g  
P169-646-014 10 g

**CLEAR WATER MIX 1**  
P169-651-005 5 g  
P169-651-008 7 g  
P169-651-014 10 g

**CLEAR WATER MIX 2**  
P169-652-005 5 g  
P169-652-008 7 g  
P169-652-014 10 g



FIREFLAKE



SPARKLING CHARTREUSE



PEARL SAND



SPARKLING BLUE



GREEN TOMATO



REDLIGHT



GOLD RUSH



HEADLIGHT

CODE	MODEL	LENGTH	JIGHEAD	QTY	CT
P169-XXX-005	SHADTEEZ R'N R	7 CM	5 G #2/0	2 PCS	6
P169-XXX-008	SHADTEEZ R'N R	9 CM	7 G #4/0	2 PCS	6
P169-XXX-014	SHADTEEZ R'N R	12 CM	10 G #6/0	2 PCS	6

- Lead free
- Free from toxic phthalates
- Blister packed

SOFT LURES RIGGED AND READY



## SHADTEEZ SLIM R 'N R



**DARK WATER MIX 1**  
P170-645-006 5 g  
P170-645-010 7 g  
P170-645-014 10 g



FIREFLAKE



GREEN TOMATO

**DARK WATER MIX 2**  
P170-646-006 5 g  
P170-646-010 7 g  
P170-646-014 10 g



SPARKLING CHARTREUSE



REDLIGHT

**CLEAR WATER MIX 1**  
P170-651-006 5 g  
P170-651-010 7 g  
P170-651-014 10 g



PEARL SAND



GOLD RUSH

**CLEAR WATER MIX 2**  
P170-652-006 5 g  
P170-652-010 7 g  
P170-652-014 10 g



SPARKLING BLUE



HEADLIGHT

CODE	MODEL	LENGTH	JIGHEAD	QTY	CT
P170-XXX-006	SHADTEEZ SLIM R 'N R	7.5 CM	5 G #2/0	2 PCS	6
P170-XXX-010	SHADTEEZ SLIM R 'N R	10 CM	7 G #4/0	2 PCS	6
P170-XXX-014	SHADTEEZ SLIM R 'N R	12 CM	10 G #6/0	2 PCS	6

- Lead free
- Free from toxic phthalates
- Blister packed

## RICKY THE ROACH R 'N R



**DARK WATER MIX 4**  
P173-648-005 5 g  
P173-648-010 10 g



GOLD RUSH



HEADLIGHT

**CLEAR WATER MIX 4**  
P173-654-005 5 g  
P173-654-010 10 g



LIVELY ROACH



REDLIGHT

CODE	MODEL	LENGTH	JIGHEAD	QTY	CT
P173-XXX-005	RICKY THE ROACH R 'N R	7 CM	5 G #3/0	2 PCS	6
P173-XXX-010	RICKY THE ROACH R 'N R	10 CM	10 G #6/0	2 PCS	6

- Lead free
- Free from toxic phthalates
- Blister packed

## BULLTEEZ SHADTAIL R 'N R



**DARK WATER MIX 5**  
P174-649-163 7 g  
P174-649-158 10 g



SPARKLING CHARTREUSE



BASS ORANGE

**DARK WATER MIX 6**  
P174-650-163 7 g  
P174-650-158 10 g



GREEN TOMATO



BLACK CHARTREUSE

**CLEAR WATER MIX 5**  
P174-655-163 7 g  
P174-655-158 10 g



GOLD RUSH



PEARL SAND

**CLEAR WATER MIX 6**  
P174-656-163 7 g  
P174-656-158 10 g



MOTOROIL PEPPER



HEADLIGHT

CODE	MODEL	LENGTH	WEIGHT	QTY	CT
P174-XXX-163	BULLTEEZ R 'N R	9.5 CM	7 G #4/0	2 PCS	6
NEW! P174-XXX-158	BULLTEEZ SHADTAIL R 'N R	12.5 CM	10 G	2 PCS	6

SOFT LURES RIGGED & READY

## SHADTEEZ R 'N R



**GREEN TOMATO**  
P175-265-005 5 g  
P175-265-008 7 g  
P175-265-014 10 g



**FIREFLAKE**  
P175-097-005 5 g  
P175-097-008 7 g  
P175-097-014 10 g



**SPARKLING CHARTREUSE**  
P175-557-005 5 g  
P175-557-008 7 g  
P175-557-014 10 g



**REDLIGHT**  
P175-553-005 5 g  
P175-553-008 7 g  
P175-553-014 10 g



**PEARL SAND**  
P175-555-005 5 g  
P175-555-008 7 g  
P175-555-014 10 g



**GOLD RUSH**  
P175-578-005 5 g  
P175-578-008 7 g  
P175-578-014 10 g



**SPARKLING BLUE**  
P175-556-005 5 g  
P175-556-008 7 g  
P175-556-014 10 g



**HEADLIGHT**  
P175-122-005 5 g  
P175-122-008 7 g  
P175-122-014 10 g

CODE	MODEL	LENGTH	JIGHEAD	QTY	CT
P175-XXX-005	SHADTEEZ R 'N R	7 CM	5 G #2/0	BOX W. 66 PCS	1
P175-XXX-008	SHADTEEZ R 'N R	9 CM	7 G #4/0	BOX W. 48 PCS	1
P175-XXX-014	SHADTEEZ R 'N R	12 CM	10 G #6/0	BOX W. 35 PCS	1

- Lead free
- Free from toxic phthalates
- Box packed



## SHADTEEZ SLIM R 'N R



**GREEN TOMATO**  
P176-265-006 5 g  
P176-265-010 7 g  
P176-265-014 10 g



**FIREFLAKE**  
P176-097-006 5 g  
P176-097-010 7 g  
P176-097-014 10 g



**SPARKLING CHARTREUSE**  
P176-557-006 5 g  
P176-557-010 7 g  
P176-557-014 10 g



**REDLIGHT**  
P176-553-006 5 g  
P176-553-010 7 g  
P176-553-014 10 g



**PEARL SAND**  
P176-555-006 5 g  
P176-555-010 7 g  
P176-555-014 10 g



**GOLD RUSH**  
P176-578-006 5 g  
P176-578-010 7 g  
P176-578-014 10 g



**SPARKLING BLUE**  
P176-556-006 5 g  
P176-556-010 7 g  
P176-556-014 10 g



**HEADLIGHT**  
P176-122-006 5 g  
P176-122-010 7 g  
P176-122-014 10 g

CODE	MODEL	LENGTH	JIGHEAD	QTY	CT
P176-XXX-006	SHADTEEZ SLIM R 'N R	7.5 CM	5 G #2/0	BOX W. 72 PCS	1
P176-XXX-010	SHADTEEZ SLIM R 'N R	10 CM	7 G #4/0	BOX W. 36 PCS	1
P176-XXX-014	SHADTEEZ SLIM R 'N R	12 CM	10 G #6/0	BOX W. 45 PCS	1

- Lead free
- Free from toxic phthalates
- Box packed

## RICKY THE ROACH R 'N R



**HEADLIGHT**  
P179-122-005 5 g  
P179-122-010 10 g



**GOLD RUSH**  
P179-578-005 5 g  
P179-578-010 10 g



**LIVELY ROACH**  
P179-136-005 5 g  
P179-136-010 10 g



**REDLIGHT**  
P179-553-005 5 g  
P179-553-010 10 g

CODE	MODEL	LENGTH	JIGHEAD	QTY	CT
P179-XXX-005	RICKY THE ROACH R 'N R	7 CM	5 G #3/0	BOX W. 54 PCS	1
P179-XXX-010	RICKY THE ROACH R 'N R	10 CM	10 G #6/0	BOX W. 30 PCS	1

- Lead free
- Free from toxic phthalates
- Box packed



## BULLTEEZ SHADTAIL R 'N R



- Realistic Eyes
- Easy action paddle tail
- Seducing wriggling and belly-flashing action – even at low speed
- Hand painted detailed colors



### BASS ORANGE

P180-021-163 9.5 cm  
P180-021-164 12.5 cm

### SPARKLING CHARTREUSE

P180-557-163 9.5 cm  
P180-557-164 12.5 cm

### BLACK CHARTREUSE

P180-563-163 9.5 cm  
P180-563-164 12.5 cm

### GREEN TOMATO

P180-265-163 9.5 cm  
P180-265-164 12.5 cm



### PEARL SAND

P180-555-163 9.5 cm  
P180-555-164 12.5 cm



### GOLD RUSH

P180-578-163 9.5 cm  
P180-578-164 12.5 cm



### HEADLIGHT

P180-122-163 9.5 cm  
P180-122-164 12.5 cm



### MOTOROIL PEPPER

P180-560-163 9.5 cm  
P180-560-164 12.5 cm

Want to catch a big one? Then the BullTeez R 'N R is the ultimate choice for big predators like pike and zander. The shad tail in combination with a slender wrist creates a seducing wriggling and belly-flashing action – even at low speed. Just this wriggling movement attracts and fools

the really big fish into attacking the lure. BullTeez can easily be fished with shallow rigs or right down in the depths with a regular jig head. For weedless presentation with a big offset hook we have equipped the BullTeez with slots on belly and back. Perfect for fishing into the reeds!

	CODE	MODEL	LENGTH	WEIGHT	QTY	CT
	P180-XXX-163	BULLTEEZ R 'N R	9.5 CM	7 G	BOX W. 36 PCS	1
NEW!	P180-XXX-164	BULLTEEZ SHADTAIL R'N'R	12.5 CM	10 G	BOX W. 25 PCS	1

## RICKY THE ROACH SHADTAIL R 'N R



### HEADLIGHT

P063-122-005 7 cm  
P063-122-010 10 cm  
P063-122-019 14 cm  
P063-122-136 18 cm



### LIVELY ROACH

P063-136-005 7 cm  
P063-136-010 10 cm  
P063-136-019 14 cm  
P063-136-136 18 cm



### REAL ROACH

P063-551-005 7 cm  
P063-551-010 10 cm  
P063-551-019 14 cm  
P063-551-136 18 cm



### REAL RUDD

P063-552-005 7 cm  
P063-552-010 10 cm  
P063-552-019 14 cm  
P063-552-136 18 cm

Watch your speed with this incarnation of Ricky the Roach - The short tail allows a smooth and slow glide through the water and the big shad tail offers a fast and erratic action. Whatever speed you choose, this lure bursts into action as soon as it hits the water and has a tight rolling body action. It looks just like a real roach - in fact, some coarse fisherman would be happy to catch this little guy, so the predators will love to eat him. Perfected for jigging and casting for bigger predators like bass, zander and pike.

- Lead free
- Japanese-style carbon steel hooks
- Soft body with inside weight - Rigged 'N Ready to fish!
- Life-Like Lure
- Optimized flexibility
- Realistic eyes
- Easy actions shad tail
- Slim body design with great belly flash
- Hand painted detailed colors

	CODE	MODEL	LENGTH	WEIGHT	DENSITY	QTY	CT
	P063-XXX-005	RICKY THE ROACH SHADTAIL R 'N R	7 CM	9 G	SINKING	2	4
	P063-XXX-010	RICKY THE ROACH SHADTAIL R 'N R	10 CM	28 G	SINKING	2	4
	P063-XXX-019	RICKY THE ROACH SHADTAIL R 'N R	14 CM	57 G	SINKING	1	4
NEW!	P063-XXX-136	RICKY THE ROACH SHADTAIL R'N'R	18 CM	113 G	SINKING	1	4

## SOFT LURES RIGGED & READY





HYPOTEEZ BUZZ 'N BLADE



Crazy Firetiger  
P062-063-026



Headlight  
P062-122-026



Official Roach  
P062-155-026



Real Deal  
P062-183-026



Smelt  
P062-214-026



Wow Perch  
P062-250-026

When predators sink to the deep, change your armory and take them on with the new HypoTeez Buzz 'N Blade. This Rigged 'N Ready variation of the hugely successful HypoTeez is easy to cast and quickly sinks to the depths where it can work its magic. With a simple retrieve, the lure wiggles its body and buzzes its propeller and blade until... STRIKE! Thanks to the balanced weight in combination with the propeller and blade which works as a break it's always sinking at a 45 degree angle. Meaning the propeller and blade have two purposes, creating vibrations in the water as well as keeping the HypoTeez in strike position! This bigger version of the normal HypoTeez features the same ultra-realistic Smelt design and is perfect for a wide array of predators.!

- **Material: Superstrong TPR**
- **Realistic eyes**
- **# 2 Treble Carbon Steel Hook / Single hook # 6/0**
- **Full wire-through body construction**
- **Life-Like Lure**
- **Soft body with inside weight**
- **Mounted with propeller and willow blade for the right buzz and slow sinking action**
- **45° sinking angle – strike position**
- **Hand painted detailed colors**

CODE	MODEL	LENGTH	WEIGHT	DENSITY	CT
P062-XXX-026	HYPOTEEZ BUZZ 'N BLADE	16 CM	38 G	SINKING	4



## ADD-IT SPINNERBAIT PROPELLER

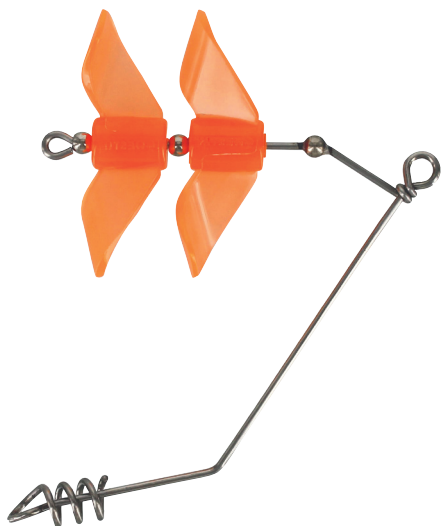

**CRYSTAL**  
T37-337-169



**CHARTREUSE**  
T37-618-169



**FLUO ORANGE**  
T37-598-169

- Heavy Duty Stainless steel wire
- Fast and secure corkscrew attachment system
- Custom made semi-soft propellers
- Left and Right propeller rotation to ensure straight lure action

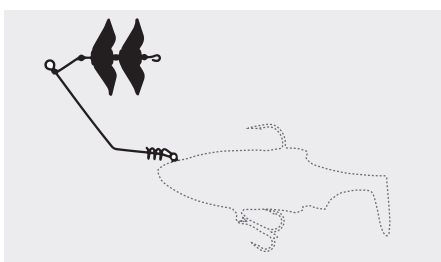

The Add-It Spinnerbait Propeller has two custom made semi-soft propellers that create a totally new and different turbulence under the water, which no predator fish can resist - they can feel it a mile away! The unique design and mount of the propellers ensures that one revolves to clockwise and the other counter-clockwise (two directions). Not only does this create an insane amount of turbulence in the water, it also ensures the Spinnerbait rig always runs straight. With a simple twist quickly Add-It to your favorite soft or hard lure and turn it into a spinnerbait! Thanks to our corkscrew system quickly and securely attach any lure with ease. Fish it slow in cold water, or fast over weed beds in the warmer months. The wide eyelet and precision-made construction ensure that your lure will swim freely at any speed.

CODE	MODEL	SIZE	QTY	CT
T37-XXX-169	ADD-IT SPINNERBAIT PROPELLER	LARGE	2 PCS	6

## ADD-IT SPINNERBAIT WILLOW

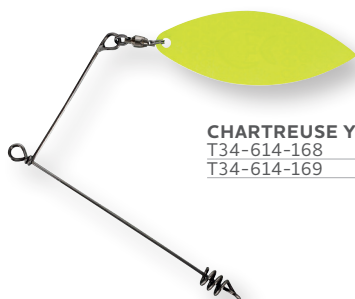

**CHARTREUSE YELLOW**  
T34-614-168 S  
T34-614-169 L



**FLUO ORANGE**  
T34-598-168 S  
T34-598-169 L

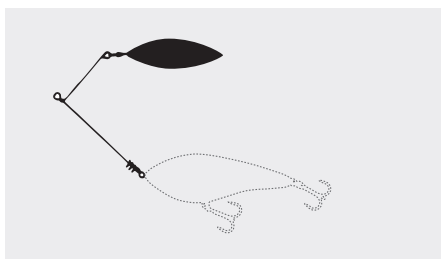

**SILVER**  
T34-206-168 S  
T34-206-169 L



**GOLD**  
T34-615-168 S  
T34-615-169 L

- Heavy Duty Stainless steel wire
- Fast and secure corkscrew attachment system
- Welded eye for weedless running
- Custom-made Westin blade
- Ball Bearing swivel for optimized rotation

Add-It Spinnerbaits come in several sizes and colors. With a quick twist add your favorite soft or hard lure and turn any bait into a spinnerbait! Thanks to our corkscrew system fast and securely attach any lure with ease. High quality components, such as our custom-made Westin blades, ball bearing swivels, and stainless steel wire make this one tough cookie. The weedless design of the Add-It Spinnerbait will bring a new dimension to any lure. Fish it slow in cold water, or fast over weed beds in the warmer months. The wide eyelet and precision-made construction ensure that your lure will swim freely at any speed.

CODE	MODEL	SIZE	QTY	CT
T34-XXX-168	ADD-IT SPINNERBAIT WILLOW	SMALL	2 PCS	6
T34-XXX-169	ADD-IT SPINNERBAIT WILLOW	LARGE	2 PCS	6

# ADD-IT SPINNERBAIT COLORADO





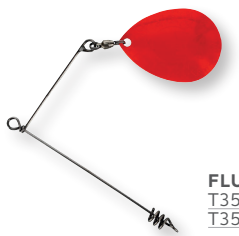

**CHARTREUSE YELLOW**  
T35-614-168 S  
T35-614-169 L



**FLUO ORANGE**  
T35-598-168 S  
T35-598-169 L



**SILVER**  
T35-206-168 S  
T35-206-169 L



**GOLD**  
T35-615-168 S  
T35-615-169 L

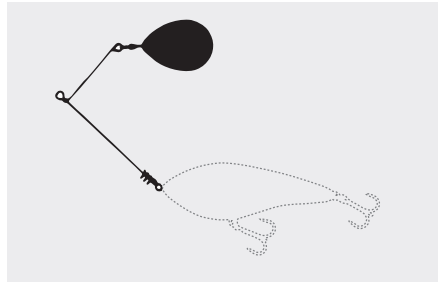

- Heavy Duty Stainless steel wire
- Custom-made Westin blade
- Fast and secure corkscrew attachment system
- Ball Bearing swivel for optimized rotation
- Welded eye for weedless running

Add-It Spinnerbaits come in several sizes and colors. With a quick twist add your favorite soft or hard lure and turn any bait into a spinnerbait! Thanks to our corkscrew system fast and securely attach any lure with ease. High quality components, such as our custom-made Westin blades, ball bearing swivels, and stainless steel wire make this one tough cookie. The weedless design of the Add-It Spinnerbait will bring a new dimension to any lure. Fish it slow in cold water, or fast over weed beds in the warmer months. The wide eyelet and precision-made construction ensure that your lure will swim freely at any speed.

CODE	MODEL	SIZE	QTY	CT
T35-XXX-168	ADD-IT SPINNERBAIT COLORADO	SMALL	2 PCS	6
T35-XXX-169	ADD-IT SPINNERBAIT COLORADO	LARGE	2 PCS	6

# ADD-IT WILLOW SCREW





- Custom-made Westin blade
- Screw-in Stainless steel wire
- Ball Bearing swivel for optimized rotation



**CHARTREUSE YELLOW**  
T36-614-168 S  
T36-614-171 M  
T36-614-169 L



**FLUO ORANGE**  
T36-598-168 S  
T36-598-171 M  
T36-598-169 L



**SILVER**  
T36-206-168 S  
T36-206-171 M  
T36-206-169 L



**GOLD**  
T36-615-168 S  
T36-615-171 M  
T36-615-169 L

The Add-It Willow Screw is made from the finest materials to spice-up any soft lure. Simply Add-It to your favorite soft lure as an extra attractor, boosting the bite-me signal and vibration of any lure. We recommend placing it on the belly of the lure but hey, feel free to mix it up!

CODE	MODEL	SIZE	QTY	CT
T36-XXX-168	ADD-IT WILLOW SCREW	SMALL	2 PCS	6
T36-XXX-171	ADD-IT WILLOW SCREW	MEDIUM	2 PCS	6
T36-XXX-169	ADD-IT WILLOW SCREW	LARGE	2 PCS	6



## TUNGSTEN BULLET WEIGHTS



CODE	MODEL	WEIGHT	COLOR	QTY	CT
T38-628-003	TUNGSTEN BULLET WEIGHTS	3,5 G	MATTE BLACK	5 PCS	6
T38-628-005	TUNGSTEN BULLET WEIGHTS	5 G	MATTE BLACK	4 PCS	6
T38-628-007	TUNGSTEN BULLET WEIGHTS	7 G	MATTE BLACK	3 PCS	6
T38-628-010	TUNGSTEN BULLET WEIGHTS	10,5 G	MATTE BLACK	2 PCS	6
T38-628-014	TUNGSTEN BULLET WEIGHTS	14 G	MATTE BLACK	2 PCS	6

- Material: Tungsten
- Lead Free
- Bullet shape
- Internal plastic tube to prevent damaging your line
- Weight prints for easy recognition

## TUNGSTEN DROPSHOT WEIGHTS



CODE	MODEL	WEIGHT	WEIGHT	QTY	CT
T40-628-003	TUNGSTEN DROPSHOT WEIGHTS	3,5 G	MATTE BLACK	5 PCS	6
T40-628-005	TUNGSTEN DROPSHOT WEIGHTS	5 G	MATTE BLACK	4 PCS	6
T40-628-007	TUNGSTEN DROPSHOT WEIGHTS	7 G	MATTE BLACK	3 PCS	6
T40-628-010	TUNGSTEN DROPSHOT WEIGHTS	10,5 G	MATTE BLACK	2 PCS	6
T40-628-014	TUNGSTEN DROPSHOT WEIGHTS	14 G	MATTE BLACK	2 PCS	6

- Material: Tungsten
- Lead Free
- Stick shape
- Weight prints for easy recognition

## MICRO JIG HEAD TUNGSTEN



AVAILABLE  
01.01.2024



- Black polished tungsten
- Thin wired, sharp hook
- Hook is black nickel coated
- Keeper system, great grip less damage
- Available in hooksize #4
- Available in 1,5gr up to 5 gr

CODE	MODEL	HOOK	WEIGHT	QTY	CT
T94-002-043	MICRO JIG HEAD	#4	1.5 G	3 PCS	3
T94-003-043	MICRO JIG HEAD	#4	2 G	3 PCS	3
T94-004-043	MICRO JIG HEAD	#4	2.5 G	3 PCS	3
T94-007-043	MICRO JIG HEAD	#4	4 G	3 PCS	3
T94-008-043	MICRO JIG HEAD	#4	5 G	3 PCS	3

Elevate your small lure fishing with the MICRO JIG HEAD TUNGSTEN series. Engineered for precision, these jig heads boast ultra-sharp forged high carbon steel fine wire hooks and precision-moulded heads in various sizes. With a stainless steel wire body holder and barb they ensure secure and durable lure retention. Choose from five weight options for unmatched versatility.

## ROUND UP MICRO JIG HEAD



AVAILABLE  
01.01.2024



NOT  
FOR SALE  
IN DENMARK

- Natural polished color
- Thin wired, sharp hook
- Hook is black nickel coated
- Keeper system, great grip less damage
- Available in hooksize #4
- Available in 1 g up to 5 g

CODE	MODEL	HOOK	WEIGHT	QTY	CT
T66-001-043	ROUND UP MICRO JIG HEAD	#4	1 G	3 PCS	6
T66-002-043	ROUND UP MICRO JIG HEAD	#4	1.5 G	3 PCS	6
T66-003-043	ROUND UP MICRO JIG HEAD	#4	2 G	3 PCS	6
T66-004-043	ROUND UP MICRO JIG HEAD	#4	2.5 G	3 PCS	6
T66-007-043	ROUND UP MICRO JIG HEAD	#4	4 G	3 PCS	6
T66-008-043	ROUND UP MICRO JIG HEAD	#4	5 G	3 PCS	6

Introducing the ROUND UP MICRO JIG HEAD LEAD series, designed for precision fishing with small lures. Crafted with ultra-sharp, forged high carbon steel fine wire jig hooks and precision-moulded heads in various sizes, these jig heads ensure a perfect fit for small soft lures. Equipped with a stainless steel wire body holder and barb, they offer durability and secure lure retention. Available in five weight options for optimal versatility.

## MICRO NED JIG HEAD



AVAILABLE  
01.01.2024



NOT  
FOR SALE  
IN DENMARK

- Natural polished color
- Thin wired, sharp hook
- Special design for improved balance
- Hook is black nickel coated
- Keeper system, great grip less damage
- Available in hooksize #4
- Available in 1 g up to 5 g

CODE	MODEL	HOOK	WEIGHT	QTY	CT
T67-001-023	MICRO NED JIG HEAD	#2	1 G	3 PCS	6
T67-002-023	MICRO NED JIG HEAD	#2	1.5 G	3 PCS	6
T67-003-023	MICRO NED JIG HEAD	#2	2 G	3 PCS	6
T67-004-023	MICRO NED JIG HEAD	#2	2.5 G	3 PCS	6
T67-007-023	MICRO NED JIG HEAD	#2	4 G	3 PCS	6
T67-008-023	MICRO NED JIG HEAD	#2	5 G	3 PCS	6

Upgrade your small lure fishing game with the MICRO NED JIG HEAD LEAD series. Engineered with precision, these jig heads feature ultra-sharp, forged high carbon steel fine wire hooks and precision-moulded heads in various sizes. With a stainless steel wire body holder and barb, they provide durable and secure lure retention. Choose from six weight options for maximum versatility.

## NED JIG HEAD TUNGSTEN



AVAILABLE  
01.01.2024



- Black polished tungsten
- Special design for improved balance
- Thin wired, sharp hook
- Hook is black nickel coated
- Keeper system, great grip less damage
- Available in hooksize #1/0 and #3/0
- Available in 3,5 gr, 5 g, 7 g and 10 g

CODE	MODEL	HOOK	WEIGHT	QTY	CT
T92-006-102	NED JIG HEAD	#1/0	3.5 G	2 PCS	2
T92-008-102	NED JIG HEAD	#1/0	5 G	2 PCS	2
T92-011-102	NED JIG HEAD	#1/0	7 G	2 PCS	2
T92-017-102	NED JIG HEAD	#1/0	10.5 G	2 PCS	2
T92-006-302	NED JIG HEAD	#3/0	3.5 G	2 PCS	2
T92-008-302	NED JIG HEAD	#3/0	5 G	2 PCS	2
T92-011-302	NED JIG HEAD	#3/0	7 G	2 PCS	2
T92-017-302	NED JIG HEAD	#3/0	10.5 G	2 PCS	2

Experience next-level Ned fishing with the NED JIG HEAD Tungsten series. Tailored specifically for Ned fishing, these jig heads offer four weight options and two hook sizes for optimal performance, irresistible action, and the ability to dominate the water.

## NED JIG HEAD

NEW!

AVAILABLE  
01.01.2024

NOT  
FOR SALE  
IN DENMARK



- Natural polished color
- Special design for improved balance
- Thin wired, sharp hook
- Hook is black nickel coated
- Keeper system, great grip less damage
- Available in hooksize #1/0, #2/0 and #3/0
- Available in 3,5 g, 5 g, 7 g and 10 g

Elevate your Ned fishing game with the Ned Jig Head Lead series. With four weight options and three hook sizes, these jig heads are tailored for ned fishing, delivering optimal performance and giving Ned lures an enticing action. Dominate the water and maximises your catches!

CODE	MODEL	HOOK	WEIGHT	QTY	CT
T64-006-103	NED JIG HEAD	#1/0	3.5 G	3 PCS	6
T64-008-103	NED JIG HEAD	#1/0	5 G	3 PCS	6
T64-011-103	NED JIG HEAD	#1/0	7 G	3 PCS	6
T64-017-103	NED JIG HEAD	#1/0	10.5 G	3 PCS	6
T64-006-203	NED JIG HEAD	#2/0	3.5 G	3 PCS	6
T64-008-203	NED JIG HEAD	#2/0	5 G	3 PCS	6
T64-011-203	NED JIG HEAD	#2/0	7 G	3 PCS	6
T64-017-203	NED JIG HEAD	#2/0	10.5 G	3 PCS	6
T64-006-303	NED JIG HEAD	#3/0	3.5 G	3 PCS	6
T64-008-303	NED JIG HEAD	#3/0	5 G	3 PCS	6
T64-011-303	NED JIG HEAD	#3/0	7 G	3 PCS	6
T64-017-303	NED JIG HEAD	#3/0	10.5 G	3 PCS	6

## OFFSET NED JIG HEAD TUNGSTEN

NEW!

AVAILABLE  
01.01.2024



- Offset version of the Ned Jighead
- Black polished tungsten
- Special design for improved balance
- Thin wired, sharp hook
- Hook is black nickel coated
- Keeper system, great grip less damage
- Available in hooksize #1/0 and #3/0
- Available in 3,5 g, 5 g, 7 g and 10g
- Custom made hook

CODE	MODEL	HOOK	WEIGHT	QTY	CT
T93-006-102	OFFSET NED JIG HEAD	#1/0	3.5 G	2 PCS	2
T93-008-102	OFFSET NED JIG HEAD	#1/0	5 G	2 PCS	2
T93-011-102	OFFSET NED JIG HEAD	#1/0	7 G	2 PCS	2
T93-017-102	OFFSET NED JIG HEAD	#1/0	10.5 G	2 PCS	2
T93-006-302	OFFSET NED JIG HEAD	#3/0	3.5 G	2 PCS	2
T93-008-302	OFFSET NED JIG HEAD	#3/0	5 G	2 PCS	2
T93-011-302	OFFSET NED JIG HEAD	#3/0	7 G	2 PCS	2
T93-017-302	OFFSET NED JIG HEAD	#3/0	10.5 G	2 PCS	2

Introducing the NED JIG HEAD TUNGSTEN series, designed to revolutionise ned rig fishing. Featuring a precision head shape and Extreme Wide Gape (EWG) hook, that ensure optimal lure position and irresistible strikes. Crafted with ultra-sharp forged high carbon steel hooks, micro barbs, and carefully designed wire sizes, for unmatched strength and penetration. Choose from four weights and two hook sizes for versatile angling experiences.

## OFFSET NED JIG HEAD

NEW!

AVAILABLE  
01.01.2024



NOT  
FOR SALE  
IN DENMARK

- Offset version of the Ned Jighead
- Natural polished color
- Special design for improved balance
- Thin wired, sharp hook
- Hook is black nickel coated
- Keeper system, great grip less damage
- Available in hooksize #1/0, #2/0 and #3/0
- Available in 3,5 g, 5 g, 7 g and 10gr
- Custom made hook

CODE	MODEL	HOOK	WEIGHT	QTY	CT
T65-006-103	OFFSET NED JIG HEAD	#1/0	3.5 G	3 PCS	6
T65-008-103	OFFSET NED JIG HEAD	#1/0	5 G	3 PCS	6
T65-011-103	OFFSET NED JIG HEAD	#1/0	7 G	3 PCS	6
T65-017-103	OFFSET NED JIG HEAD	#1/0	10.5 G	3 PCS	6
T65-006-203	OFFSET NED JIG HEAD	#2/0	3.5 G	3 PCS	6
T65-008-203	OFFSET NED JIG HEAD	#2/0	5 G	3 PCS	6
T65-011-203	OFFSET NED JIG HEAD	#2/0	7 G	3 PCS	6
T65-017-203	OFFSET NED JIG HEAD	#2/0	10.5 G	3 PCS	6
T65-006-303	OFFSET NED JIG HEAD	#3/0	3.5 G	3 PCS	6
T65-008-303	OFFSET NED JIG HEAD	#3/0	5 G	3 PCS	6
T65-011-303	OFFSET NED JIG HEAD	#3/0	7 G	3 PCS	6
T65-017-303	OFFSET NED JIG HEAD	#3/0	10.5 G	3 PCS	6

Unleash the power of Ned rig fishing with the OFFSET NED JIG HEAD LEAD series. The head shape and Extreme Wide Gape (EWG) hook ensure the perfect lure position, enticing more bites. With ultra-sharp forged high carbon steel hooks, with micro barbs, and carefully designed wire gauges, these jigheads guarantee optimum strength and penetration. Available in four weights and three hook sizes for maximum versatility.



## SWIMMING JIG HEAD TUNGSTEN



- Black polished tungsten
- Thin wired, sharp hook
- Hook is black nickel coated
- Keeper system, great grip less damage
- Available in hooksize #1/0 and #3/0
- Available in 3,5 g, 5 g, 7 g and 10 g

Unleash the power of the SWIMMING JIG HEAD TUNGSTEN series, designed for medium soft lures. Navigate effortlessly through weeds and snags with the head's unique shape and Extreme Wide Gape hook. Enjoy a superb rolling swimming action with paddle tail lures, and an excellent swimming action with crayfish and creature baits. These heads feature ultra-sharp forged high carbon steel wire hooks, strong points, micro barbs, and a smooth finish. Carefully crafted wire diameters provide optimised strength and penetration. Choose from four weights and two hook sizes for ultimate versatility.

CODE	MODEL	HOOK	WEIGHT	QTY	CT
T95-006-102	SWIMMING JIG HEAD	#1/0	3.5 G	2 PCS	2
T95-008-102	SWIMMING JIG HEAD	#1/0	5 G	2 PCS	2
T95-011-102	SWIMMING JIG HEAD	#1/0	7 G	2 PCS	2
T95-016-102	SWIMMING JIG HEAD	#1/0	10 G	2 PCS	2
T95-006-302	SWIMMING JIG HEAD	#3/0	3.5 G	2 PCS	2
T95-008-302	SWIMMING JIG HEAD	#3/0	5 G	2 PCS	2
T95-011-302	SWIMMING JIG HEAD	#3/0	7 G	2 PCS	2
T95-016-302	SWIMMING JIG HEAD	#3/0	10 G	2 PCS	2

## SWIMMING JIG HEAD



NOT FOR SALE IN DENMARK

- Natural polished color
- Thin wired, sharp hook
- Hook is black nickel coated
- Keeper system, great grip less damage
- Available in hooksize #1/0, #2/0 and #3/0
- Available in 3,5 g, 5 g, 7 g and 10 g

Introducing the SWIMMING JIG HEAD LEAD series, specifically designed for medium soft lures. The head's shape, paired with the Extreme Wide Gape hook, enables lures to be fished cleanly through weed and snags. Experience a superb rolling swimming action with paddle tail lures and an excellent swimming action with crayfish and creature baits. These heads boast ultra-sharp forged high carbon steel wire hooks, strong points, micro barbs, and a super smooth finish. Carefully designed wire diameters ensure optimised strength and penetration. Available in four weights and three hook sizes for ultimate versatility.

CODE	MODEL	HOOK	WEIGHT	QTY	CT
T68-006-103	SWIMMING JIG HEAD	#1/0	3.5 G	3 PCS	6
T68-008-103	SWIMMING JIG HEAD	#1/0	5 G	3 PCS	6
T68-011-103	SWIMMING JIG HEAD	#1/0	7 G	3 PCS	6
T68-016-103	SWIMMING JIG HEAD	#1/0	10 G	3 PCS	6
T68-006-203	SWIMMING JIG HEAD	#2/0	3.5 G	3 PCS	6
T68-008-203	SWIMMING JIG HEAD	#2/0	5 G	3 PCS	6
T68-011-203	SWIMMING JIG HEAD	#2/0	7 G	3 PCS	6
T68-016-203	SWIMMING JIG HEAD	#2/0	10 G	3 PCS	6
T68-006-303	SWIMMING JIG HEAD	#3/0	3.5 G	3 PCS	6
T68-008-303	SWIMMING JIG HEAD	#3/0	5 G	3 PCS	6
T68-011-303	SWIMMING JIG HEAD	#3/0	7 G	3 PCS	6
T68-016-303	SWIMMING JIG HEAD	#3/0	10 G	3 PCS	6

## JIG HEAD TUNGSTEN



- Black polished tungsten
- Thin wired, sharp hook
- Hook is black nickel coated
- Keeper system, great grip less damage
- Available in hooksize #3/0 and #4/0
- Available in 3,5g, 5 g, 7 g, 10 g and 12 g

Introducing the JIG HEAD TUNGSTEN series. Designed for unmatched lure action, these jig heads offer five weight options and two hook sizes, providing ultimate versatility for any angler. Equipped with bait holder hooks boasting ultra-sharp points, they deliver exceptional strength and precise hook sets. Upgrade your fishing arsenal today and prepare to reel in the big ones!

CODE	MODEL	HOOK	WEIGHT	QTY	CT
T96-006-302	JIG HEAD	#3/0	3.5 G	2 PCS	2
T96-008-302	JIG HEAD	#3/0	5 G	2 PCS	2
T96-011-302	JIG HEAD	#3/0	7 G	2 PCS	2
T96-016-302	JIG HEAD	#3/0	10 G	2 PCS	2
T96-019-302	JIG HEAD	#3/0	12 G	2 PCS	2
T96-006-402	JIG HEAD	#4/0	3.5 G	2 PCS	2
T96-008-402	JIG HEAD	#4/0	5 G	2 PCS	2
T96-011-402	JIG HEAD	#4/0	7 G	2 PCS	2
T96-016-402	JIG HEAD	#4/0	10 G	2 PCS	2
T96-019-402	JIG HEAD	#4/0	12 G	2 PCS	2

## ROUND UP

**Mustad**  
**ULTRAPoint**  
STAYS SHARPER LONGER

NOT  
FOR SALE  
IN DENMARK



- Material: Lead
- Hook: Mustad® 32632 BN
- Ball Head
- Elevated eyelet for stinger
- Keeper system – great grip and less damage
- Moulded weight and logo
- Natural color

CODE	MODEL	WEIGHT	HOOK	QTY	CT
T01-0100-040	ROUND UP	10 G	# 4/0	3 PCS	6
T01-0150-040	ROUND UP	15 G	# 4/0	3 PCS	6
T01-0200-050	ROUND UP	20 G	# 5/0	3 PCS	6
T01-0250-050	ROUND UP	25 G	# 5/0	3 PCS	6
T01-0300-060	ROUND UP	30 G	# 6/0	3 PCS	6
T01-0350-060	ROUND UP	35 G	# 6/0	3 PCS	6

CODE	MODEL	WEIGHT	HOOK	QTY	CT
T46-0075-040	ROUND UP	7,5 G	#4/0	50 PCS	1
T46-0100-040	ROUND UP	10 G	#4/0	50 PCS	1
T46-0125-040	ROUND UP	12,5 G	#4/0	50 PCS	1
T46-0150-040	ROUND UP	15 G	#4/0	50 PCS	1
T46-0175-040	ROUND UP	17,5 G	#4/0	50 PCS	1
T46-0200-040	ROUND UP	20 G	#4/0	50 PCS	1
T46-0075-050	ROUND UP	7,5 G	#5/0	50 PCS	1
T46-0100-050	ROUND UP	10 G	#5/0	50 PCS	1
T46-0125-050	ROUND UP	12,5 G	#5/0	50 PCS	1
T46-0150-050	ROUND UP	15 G	#5/0	50 PCS	1
T46-0175-050	ROUND UP	17,5 G	#5/0	50 PCS	1
T46-0200-050	ROUND UP	20 G	#5/0	50 PCS	1
T46-0075-060	ROUND UP	7,5 G	#6/0	50 PCS	1
T46-0125-060	ROUND UP	12,5 G	#6/0	50 PCS	1
T46-0175-060	ROUND UP	17,5 G	#6/0	50 PCS	1
T46-0200-060	ROUND UP	20 G	#6/0	50 PCS	1

## ROUND UP LT

**Mustad**  
**ULTRAPoint**  
STAYS SHARPER LONGER

NOT  
FOR SALE  
IN DENMARK



- Material: Lead
- Hook: Mustad® 32627 BN
- Ball Head
- Elevated eyelet for stinger
- Keeper system – great grip and less damage
- Moulded weight and logo
- Natural color

CODE	MODEL	WEIGHT	HOOK	QTY	CT
T03-0030-001	ROUND UP LT	3 G	#1	3 PCS	6
T03-0050-001	ROUND UP LT	5 G	#1	3 PCS	6
T03-0075-001	ROUND UP LT	7,5 G	#1	3 PCS	6
T03-0100-001	ROUND UP LT	10 G	#1	3 PCS	6
T03-0030-010	ROUND UP LT	3 G	#1/0	3 PCS	6
T03-0050-010	ROUND UP LT	5 G	#1/0	3 PCS	6
T03-0075-010	ROUND UP LT	7,5 G	#1/0	3 PCS	6
T03-0100-010	ROUND UP LT	10 G	#1/0	3 PCS	6
T03-0125-010	ROUND UP LT	12,5 G	#1/0	3 PCS	6
T03-0050-020	ROUND UP LT	5 G	#2/0	3 PCS	6
T03-0075-030	ROUND UP LT	7,5 G	#3/0	3 PCS	6
T03-0100-030	ROUND UP LT	10 G	#3/0	3 PCS	6
T03-0125-010	ROUND UP LT	12,5 G	#4/0	3 PCS	6
T03-0125-010	ROUND UP LT	15 G	#4/0	3 PCS	6
T03-0125-010	ROUND UP LT	20 G	#4/0	3 PCS	6
T03-0125-010	ROUND UP LT	25 G	#4/0	3 PCS	6

CODE	MODEL	WEIGHT	HOOK	QTY	CT
T47-0050-020	ROUND UP LT	5 G	#2/0	50 PCS	1
T47-0050-030	ROUND UP LT	5 G	#3/0	50 PCS	1
T47-0075-030	ROUND UP LT	7,5 G	#3/0	50 PCS	1
T47-0100-030	ROUND UP LT	10 G	#3/0	50 PCS	1
T47-0075-040	ROUND UP LT	7,5 G	#4/0	50 PCS	1
T47-0100-040	ROUND UP LT	10 G	#4/0	50 PCS	1
T47-0125-040	ROUND UP LT	12,5 G	#4/0	50 PCS	1
T47-0150-040	ROUND UP LT	15 G	#4/0	50 PCS	1
T47-0200-040	ROUND UP LT	20 G	#4/0	50 PCS	1
T47-0250-040	ROUND UP LT	25 G	#4/0	50 PCS	1

## STAND UP LT

**Mustad**  
**ULTRAPoint**  
STAYS SHARPER LONGER

NOT  
FOR SALE  
IN DENMARK



- **Material:** Lead
- **Hook:** Mustad® 32627 BN
- **Stand Up head**
- **Elevated eyelet for stinger**
- **Keeper system – great grip and less damage**
- **Moulded weight and logo**
- **Natural color**

CODE	MODEL	WEIGHT	HOOK	QTY	CT
T05-0100-040	STAND UP LT	10 G	# 4/0	3 PCS	6
T05-0150-040	STAND UP LT	15 G	# 4/0	3 PCS	6
T05-0200-040	STAND UP LT	20 G	# 4/0	3 PCS	6
T05-0250-040	STAND UP LT	25 G	# 4/0	3 PCS	6

CODE	MODEL	WEIGHT	HOOK	QTY	CT
T48-0050-030	STAND UP LT	5 G	# 3/0	50 PCS	1
T48-0100-030	STAND UP LT	10 G	# 3/0	50 PCS	1
T48-0150-030	STAND UP LT	15 G	# 3/0	50 PCS	1
T48-0100-040	STAND UP LT	10 G	# 4/0	50 PCS	1
T48-0150-040	STAND UP LT	15 G	# 4/0	50 PCS	1
T48-0200-040	STAND UP LT	20 G	# 4/0	50 PCS	1
T48-0250-040	STAND UP LT	25 G	# 4/0	50 PCS	1

## ROUND UP HD

**Mustad**  
**ULTRAPoint**  
STAYS SHARPER LONGER

NOT  
FOR SALE  
IN DENMARK



CODE	MODEL	WEIGHT	HOOK	QTY	CT
T07-0050-060	ROUND UP HD	5 G	#6/0	3 PCS	6
T07-0100-060	ROUND UP HD	10 G	#6/0	3 PCS	6
T07-0150-060	ROUND UP HD	15 G	#6/0	3 PCS	6
T07-0200-060	ROUND UP HD	20 G	#6/0	3 PCS	6
T07-0300-060	ROUND UP HD	30 G	#6/0	3 PCS	6
T07-0050-080	ROUND UP HD	5 G	#8/0	3 PCS	6
T07-0100-080	ROUND UP HD	10 G	#8/0	3 PCS	6
T07-0150-080	ROUND UP HD	15 G	#8/0	3 PCS	6
T07-0200-080	ROUND UP HD	20 G	#8/0	3 PCS	6
T07-0300-080	ROUND UP HD	30 G	#8/0	3 PCS	6
T07-0050-100	ROUND UP HD	5 G	#10/0	3 PCS	6
T07-0100-100	ROUND UP HD	10 G	#10/0	3 PCS	6
T07-0150-100	ROUND UP HD	15 G	#10/0	3 PCS	6
T07-0200-100	ROUND UP HD	20 G	#10/0	3 PCS	6
T07-0300-100	ROUND UP HD	30 G	#10/0	3 PCS	6

CODE	MODEL	WEIGHT	HOOK	QTY	CT
T49-0050-060	ROUND UP HD	5 G	#6/0	50 PCS	1
T49-0100-060	ROUND UP HD	10 G	#6/0	50 PCS	1
T49-0150-060	ROUND UP HD	15 G	#6/0	50 PCS	1
T49-0200-060	ROUND UP HD	20 G	#6/0	50 PCS	1
T49-0300-060	ROUND UP HD	30 G	#6/0	40 PCS	1
T49-0050-080	ROUND UP HD	5 G	#8/0	50 PCS	1
T49-0100-080	ROUND UP HD	10 G	#8/0	50 PCS	1
T49-0150-080	ROUND UP HD	15 G	#8/0	50 PCS	1
T49-0200-080	ROUND UP HD	20 G	#8/0	50 PCS	1
T49-0300-080	ROUND UP HD	30 G	#8/0	40 PCS	1
T49-0500-080	ROUND UP HD	50 G	#8/0	20 PCS	1
T49-0600-080	ROUND UP HD	60 G	#8/0	20 PCS	1
T49-0050-100	ROUND UP HD	5 G	#10/0	50 PCS	1
T49-0100-100	ROUND UP HD	10 G	#10/0	50 PCS	1
T49-0150-100	ROUND UP HD	15 G	#10/0	50 PCS	1
T49-0200-100	ROUND UP HD	20 G	#10/0	50 PCS	1
T49-0300-100	ROUND UP HD	30 G	#10/0	40 PCS	1
T49-0400-100	ROUND UP HD	40 G	#10/0	40 PCS	1
T49-0600-100	ROUND UP HD	60 G	#10/0	20 PCS	1
T49-0800-120	ROUND UP HD	80 G	#12/0	20 PCS	1

- **Material:** Lead
- **Hook:** Mustad® 32629 BN
- **Ball Head**
- **Extra eyelet in the bottom for stinger attachment**
- **Keeper system – great grip and less damage**
- **Moulded weight and logo**
- **Natural color**



## SCREWIN



NOT FOR SALE IN DENMARK

- Material: Lead
- Strong screw with centerpin
- Ball Head
- Extra eyelet in the bottom for stinger attachment
- Moulded weight and logo
- Natural color



CODE	MODEL	WEIGHT	QTY	CT
T10-0050-001	SCREWIN	5 G	3 PCS	6
T10-0100-001	SCREWIN	10 G	3 PCS	6
T10-0150-001	SCREWIN	15 G	3 PCS	6
T10-0200-001	SCREWIN	20 G	3 PCS	6
T10-0250-001	SCREWIN	25 G	3 PCS	6
T10-0300-001	SCREWIN	30 G	3 PCS	6
T50-0050-002	SCREWIN	5 G	50 PCS	1
T50-0075-002	SCREWIN	7.5 G	50 PCS	1
T50-0100-002	SCREWIN	10 G	50 PCS	1
T50-0125-002	SCREWIN	12.5 G	50 PCS	1
T50-0150-002	SCREWIN	15 G	50 PCS	1
T50-0200-002	SCREWIN	20 G	50 PCS	1
T50-0250-002	SCREWIN	25 G	50 PCS	1
T50-0300-002	SCREWIN	30 G	40 PCS	1
T50-0400-002	SCREWIN	40 G	40 PCS	1
T50-0500-002	SCREWIN	50 G	20 PCS	1

## CHEBURASHKA



AVAILABLE 01.01.2024



NOT FOR SALE IN DENMARK

- Natural polished color
- Special design for better weedless performance
- Available in 3,5 g, 5 g, 7 g, 10 g and 14 g

CODE	MODEL	WEIGHT	QTY	CT
T69-006-103	CHEBURASHKA	3.5 G	5 PCS	6
T69-008-102	CHEBURASHKA	5 G	4 PCS	6
T69-011-101	CHEBURASHKA	7 G	3 PCS	6
T69-017-101	CHEBURASHKA	10.5 G	3 PCS	6
T69-020-101	CHEBURASHKA	14 G	3PCS	6

Experience the ultimate Cheburashka fishing with our specially crafted CHEBURASHKA LEADS. Available in five weight options, these weights are designed to maximise your rig's performance, delivering effective presentation, enticing action, and boosting your catch rate. Trust the unique shape designed by anglers, for anglers.

## CHEBURASHKA TUNGSTEN



AVAILABLE 01.01.2024



- Black polished tungsten
- Special design for better weedless performance
- Available from 3,5 g up to 14 g

CODE	MODEL	WEIGHT	QTY	CT
T98-006-103	CHEBURASHKA	3.5 G	5 PCS	5
T98-008-102	CHEBURASHKA	5 G	4 PCS	4
T98-011-101	CHEBURASHKA	7 G	3 PCS	3
T98-017-100	CHEBURASHKA	10.5 G	2 PCS	2
T98-020-100	CHEBURASHKA	14 G	2 PCS	2

Elevate your Cheburashka fishing experience with our premium Tungsten CHEBURASHKA TUNGSTEN Weights. Available in five weight options, these expertly crafted weights are designed to maximise your rig's performance, delivering a precise presentation, enticing action, and heightened catch rates. Trust the innovative design tailored by passionate anglers for unrivalled results.

## SWITCH WEIGHT



AVAILABLE 01.01.2024



NOT FOR SALE IN DENMARK

- Natural polished color
- Special design for better seamless fit to the lure
- Available from 3,5 g up to 28 g

CODE	MODEL	WEIGHT	QTY	CT
T70-006-103	SWITCH WEIGHT	3.5 G	5 PCS	6
T70-008-102	SWITCH WEIGHT	5 G	4 PCS	6
T70-011-101	SWITCH WEIGHT	7 G	3 PCS	6
T70-017-101	SWITCH WEIGHT	10.5 G	3 PCS	6
T70-020-101	SWITCH WEIGHT	14 G	3 PCS	6
T70-025-100	SWITCH WEIGHT	21 G	2 PCS	6
T70-028-100	SWITCH WEIGHT	28 G	2 PCS	6

Introducing the SWITCH WEIGHT LEAD, the ultimate solution for versatile angling. These clip-on weights effortlessly work with corkscrew rigs, EWG hooks, and soft and hard lures. Increase the sink rate of your lure with a simple click. Choose from seven weight options, of up to 28 grams by passionate anglers for unrivalled results.

## SWITCH WEIGHT TUNGSTEN



AVAILABLE  
01.01.2024



CODE	MODEL	WEIGHT	QTY	CT
T97-006-103	SWITCH WEIGHT	3.5 G	5 PCS	5
T97-008-102	SWITCH WEIGHT	5 G	4 PCS	4
T97-011-101	SWITCH WEIGHT	7 G	3 PCS	3
T97-017-100	SWITCH WEIGHT	10.5 G	2 PCS	2
T97-020-100	SWITCH WEIGHT	14 G	2 PCS	1
T97-021-099	SWITCH WEIGHT	21 G	1 PCS	1
T97-028-099	SWITCH WEIGHT	28 G	1 PCS	1

- Black polished tungsten
- Special design for better seamless fit to the lure
- Available from 3,5 g up to 28 g

Upgrade your angling versatility with SWITCH WEIGHT TUNGSTEN. These clip-on weights are the ultimate lure weighting solution, compatible with corkscrew rigs, EWG hooks, and soft and hard lures. Effortlessly increase sink rate with a simple click. Choose from seven weight options, up to 28 grams, and take your lure control to the next level.

## TREBLE HOOK



AVAILABLE  
01.01.2024



CODE	MODEL	HOOK	QTY	CT
T90-215-088	TREBLE HOOK	#8	8 PCS	6
T90-215-068	TREBLE HOOK	#6	8 PCS	6
T90-215-048	TREBLE HOOK	#4	8 PCS	6
T90-215-026	TREBLE HOOK	#2	6 PCS	6
T90-215-016	TREBLE HOOK	#1	6 PCS	6
T90-215-105	TREBLE HOOK	#1/0	5 PCS	6
T90-215-205	TREBLE HOOK	#2/0	5 PCS	6
T90-215-305	TREBLE HOOK	#3/0	5 PCS	6

- Super strong and sharp
- Smooth finish
- Available from size #8 up to #3/0

Upgrade your freshwater fishing gear with TREBLE HOOKS. These treble hooks are designed specifically for freshwater angling, offering superb strength and durability. With a smooth finish and available in eight different sizes, they provide versatility to match various fishing conditions. Elevate your freshwater fishing success with these high-quality treble hooks.

## DROPSHOT HOOK



AVAILABLE  
01.01.2024

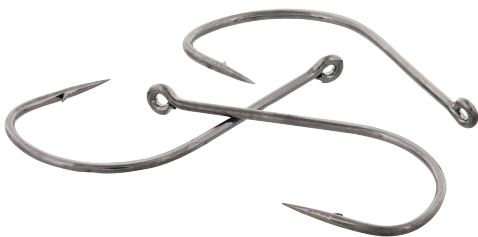

CODE	MODEL	HOOK	QTY	CT
T89-215-066	DROPSHOT HOOK	#6	6 PCS	6
T89-215-046	DROPSHOT HOOK	#4	6 PCS	6
T89-215-026	DROPSHOT HOOK	#2	6 PCS	6
T89-215-016	DROPSHOT HOOK	#1	6 PCS	6
T89-215-105	DROPSHOT HOOK	#1/0	5 PCS	6

- Thin wire
- Very strong and ultra sharp hooks
- Available in sizes #6, #4, #2, #1/0
- Smaller sizes suitable for streetfishing

Experience the ultimate in dropshot fishing with DROPSHOT HOOKS. Designed with a black nickel finish these hooks offer a super smooth surface, and thin yet strong wire. Perfectly suited for dropshot techniques, they provide the durability and precision needed for finesse fishing. Choose from four sizes to match your fishing preferences and elevate your dropshot fishing game to new heights.



## OFFSET EWG HOOK



AVAILABLE  
01.01.2024



- Offset Extra Wide Gape model
- Thin wire
- Custom made hook
- Super smooth finish
- Available in the sizes #1 up to #4/0

CODE	MODEL	HOOK	QTY	CT
T91-215-016	OFFSET EWG HOOK	#1	6 PCS	6
T91-215-105	OFFSET EWG HOOK	#1/0	5 PCS	5
T91-215-205	OFFSET EWG HOOK	#2/0	5 PCS	5
T91-215-305	OFFSET EWG HOOK	#3/0	5 PCS	5
T91-215-405	OFFSET EWG HOOK	#4/0	5 PCS	5

Experience the unmatched versatility of EWG OFFSET HOOKS. Designed with a strong yet thin wire construction, these hooks excel for offset-style fishing techniques. With a smooth finish, and available in five sizes, they offer optimal performance and secure hook sets. Elevate your fishing game with these top-quality offset hooks.

## SEATROUT SINGLE HOOK



AVAILABLE  
01.01.2024



- Super smooth finish
- Saltwater resistant
- Durable and strong
- Available sizes #1, #1/0, #2/0 and #3/0
- Thin wire

CODE	MODEL	HOOK	QTY	CT
T87-215-016	SEATROUT SINGLE HOOK	#1	6 PCS	6
T87-215-106	SEATROUT SINGLE HOOK	#1/0	6 PCS	6
T87-215-205	SEATROUT SINGLE HOOK	#2/0	5 PCS	6
T87-215-305	SEATROUT SINGLE HOOK	#3/0	5 PCS	6

SEATROUT SINGLE HOOKS, the ideal choice for saltwater anglers targeting seatrout. Crafted from corrosion-resistant materials, and featuring a durable construction, these hooks offer long-lasting performance. With a super smooth finish, ultra sharp points, and strong yet thin wire diameters, they provide reliability and versatility for successful fishing. Choose from four sizes to match your fishing preferences.

## SALTWATER TREBLE



AVAILABLE  
01.01.2024



- Super smooth finish
- Saltwater resistant
- Durable and strong
- Available in sizes #1/0 up to #4/0

CODE	MODEL	HOOK	QTY	CT
T88-215-105	SALTWATER TREBLE	#1/0	5 PCS	6
T88-215-205	SALTWATER TREBLE	#2/0	5 PCS	6
T88-215-305	SALTWATER TREBLE	#3/0	5 PCS	6
T88-215-405	SALTWATER TREBLE	#4/0	5 PCS	6

Elevate your saltwater fishing game with SALTWATER TREBLE HOOKS. Designed with super strong materials and a smooth finish, these hooks offer unmatched durability and reliability. Available in four sizes, they provide the strength and hook-setting power you need for successful saltwater fishing adventures. Trust in their Westin quality craftsmanship.

## CIRCLE HOOK



AVAILABLE  
01.01.2024



- Available in sizes #10/0, #12/0
- Super smooth finish
- Saltwater resistant

CODE	MODEL	HOOK	QTY	CT
T84-816-101	CIRCLE HOOK	#10/0	2 PCS	6
T84-816-122	CIRCLE HOOK	#12/0	2 PCS	6

Experience the advantages of the CIRCLE HOOK CHROME. With their ultra-strong and sharp design these circle hooks provide superior hook sets. Their unique shape reduces deep-hooking, promoting catch-and-release fishing. Available in three sizes, they offer versatility for different fishing situations. Upgrade your gear and fish with confidence and sustainability.



# LEADER



CODE	MODEL	TYPE	STRENGTH	LENGTH	QTY	CT
T55-077-100	LEADER	1X19	7,7 KG	20 CM	2 PCS	6
T55-118-102	LEADER	1X19	11,8 KG	30 CM	2 PCS	6
T55-208-103	LEADER	1X19	20,8 KG	50 CM	2 PCS	6
T55-277-104	LEADER	1X19	27,7 KG	50 CM	2 PCS	6

# LEADER TITANIUM



CODE	MODEL	TYPE	STRENGTH	LENGTH	QTY	CT
T56-227-105	LEADER	TITANIUM	22,7 KG	40 CM	1 PCS	6
T56-227-106	LEADER	TITANIUM	22,7 KG	50 CM	1 PCS	6
T56-340-107	LEADER	TITANIUM	34 KG	50 CM	1 PCS	6

# FLUOROCARBON LEADER



- Leader made of ST5 Fluorocarbon
- Strong and abrasion resistant
- Nearly invisible in the water

Enhance your fishing setup with our Fluorocarbon leaders, available in three lengths and three diameters. Crafted from high-quality Fluorocarbon, these leaders offer exceptional strength, invisibility underwater, and excellent knot strength. With their superior abrasion resistance and low visibility, they provide a reliable connection between your mainline and terminal tackle. Choose from the range of lengths and diameters to match your fishing needs. Experience the advantages of Fluorocarbon leaders and up your fishing game

CODE	MODEL	LENGTH	DIAMETER	QTY	CT
T103-040-176	FLUOROCARBON LEADER	40 CM	Ø0.90 MM	2 PCS	5
T103-040-177	FLUOROCARBON LEADER	40 CM	Ø1.00 MM	2 PCS	5
T103-050-176	FLUOROCARBON LEADER	50 CM	Ø0.90 MM	2 PCS	5
T103-050-177	FLUOROCARBON LEADER	50 CM	Ø1.00 MM	2 PCS	5
T103-060-178	FLUOROCARBON LEADER	60 CM	Ø1.2 MM	2 PCS	5

## STINGER

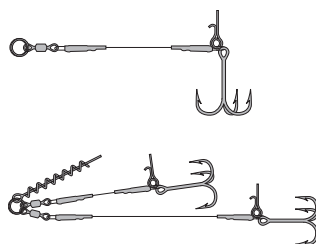
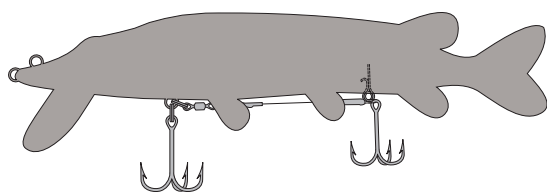

CODE	MODEL	TYPE	STRENGTH	LENGTH	HOOK	QTY	CT
T59-272-115	STINGER	1X7	27,2 KG	6 CM	#2	2 PCS	6
T59-408-116	STINGER	1X7	40,8 KG	6 CM	#1	2 PCS	6
T59-272-117	STINGER	1X7	27,2 KG	8 CM	#1	2 PCS	6
T59-408-118	STINGER	1X7	40,8 KG	8 CM	#1/0	2 PCS	6
T59-408-119	STINGER	1X7	40,8 KG	12 CM	#1/0	2 PCS	6
T59-408-120	STINGER	1X7	40,8 KG	12 CM	#2/0	2 PCS	6

## SHALLOW RIG DOUBLE

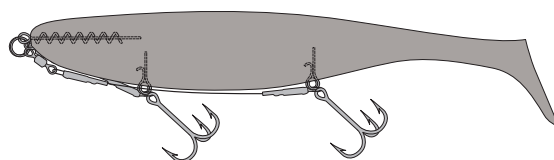

CODE	MODEL	TYPE	STRENGTH	LENGTH	HOOK	QTY	CT
T60-408-121	SHALLOW RIG DOUBLE	1X7	40,8 KG	12 CM	#1/0	2 PCS	6
T60-408-122	SHALLOW RIG DOUBLE	1X7	40,8 KG	15 CM	#2/0	2 PCS	6

## STINGER DOUBLE

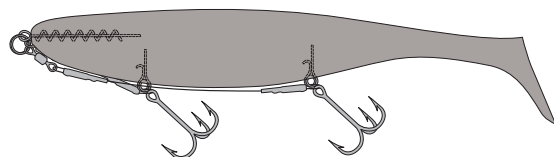

CODE	MODEL	TYPE	STRENGTH	LENGTH	HOOK	QTY	CT
T61-408-121	STINGER DOUBLE	1X7	40,8 KG	12 CM	#1/0	2 PCS	6
T61-408-122	IT STINGER DOUBLE	1X7	40,8 KG	15 CM	#2/0	2 PCS	6

## JOINTED STINGER



Add-It Jointed Stingers are made with two things in mind – versatility and extreme durability. The Add-It jointed stingers are extremely durable and long-lasting with multiple rigging and adjustment options. The Add-It Jointed Stingers can be mounted on a wide range of soft lures, with shallow-screws, screw-in heads and normal jigheads, and are essential when targeting toothy predators like pike, muskie, and zander. After hook-ups, the joints enable a free 360°-degree rotation, which provides an improved landing rate. Using swivels instead of wire increases the weight in the rig, helping to stabilize your lures to give them a perfect swimming action.

CODE	MODEL	STRENGTH	LENGTH	HOOK	QTY	CT
T52-320-140	JOINTED STINGER	32 KG	4 CM	#2	2 PCS	6
T52-320-139	JOINTED STINGER	32 KG	4 CM	#1	2 PCS	6
T52-320-138	JOINTED STINGER	32 KG	7 CM	#2	2 PCS	6
T52-320-137	JOINTED STINGER	32 KG	7 CM	#1	2 PCS	6
T52-320-135	JOINTED STINGER	32 KG	10 CM	#1	2 PCS	6
T52-320-119	JOINTED STINGER	32 KG	12 CM	#1/0	2 PCS	6



- Extremely strong and durable concept
- 360° free rotation - Lose less fish
- Versatile rigging options
- Ultra-sharp and strong treble hooks
- Tournament grade stinger

## JOINTED STINGER DOUBLE



Add-It Jointed Stingers are made with two things in mind – versatility and extreme durability. The Add-It jointed stingers are extremely durable and long-lasting with multiple rigging and adjustment options. The Add-It Jointed Stingers can be mounted on a wide range of soft lures, with shallow-screws, screw-in heads and normal jig-heads, and are essential when targeting toothy predators like pike, muskie, and zander. After hook-ups, the joints enable a free 360°-degree rotation, which provides an improved landing rate. Using swivels instead of wire increases the weight in the rig, helping to stabilize your lures to give them a perfect swimming action.

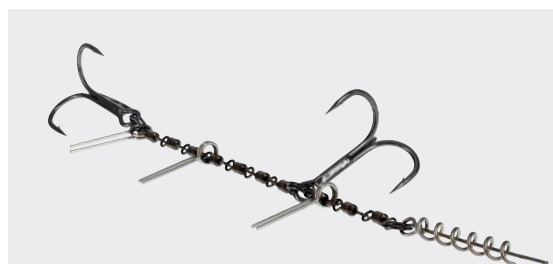

- Extremely strong and durable concept
- 360° free rotation - Lose less fish
- Versatile rigging options
- Ultra-sharp and strong treble hooks
- Tournament grade stinger

CODE	MODEL	STRENGTH	LENGTH	HOOK	QTY	CT
T51-320-136	JOINTED STINGER DOUBLE	32 KG	10 CM	#2	1 PCS	6
T51-320-135	JOINTED STINGER DOUBLE	32 KG	10 CM	#1	1 PCS	6
T51-320-119	JOINTED STINGER DOUBLE	32 KG	12 CM	#1/0	1 PCS	6
T51-320-134	JOINTED STINGER DOUBLE	32 KG	16 CM	#2/0	1 PCS	6

## JOINTED STINGER HD

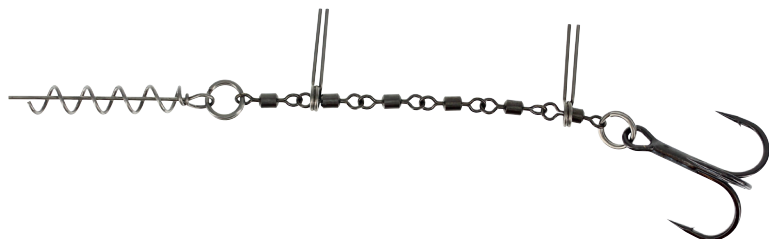

Add-It Jointed HD Stingers are made with two things in mind – versatility and extreme durability. These heavy-duty versions of our Add-It Jointed Stinger feature larger and stronger swivels, made for the most extreme predator anglers. The Add-It Jointed HD Stingers can be mounted on a wide range of soft lures, with shallow-screws, screw-in heads and normal jigheads, and are essential when targeting toothy predators like pike, muskie, and zander. After hook-ups, the joints enable a free 360°-degree rotation, which provides an improved landing rate. Using swivels instead

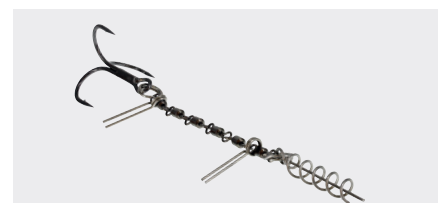

- Extremely strong and durable concept
- 360° free rotation - Lose less fish
- Versatile rigging options
- Ultra-sharp and strong treble hooks
- Tournament grade stinger

CODE	MODEL	STRENGTH	LENGTH	HOOK	QTY	CT
T54-400-115	JOINTED STINGER HD	40 KG	6 CM	#2/0	2 PCS	6
T54-400-123	JOINTED STINGER HD	40 KG	10 CM	#2/0	2 PCS	6



## JOINTED STINGER HD DOUBLE



Add-It Jointed HD Stingers are made with two things in mind – versatility and extreme durability. These heavy-duty versions of our Add-It Jointed Stinger feature larger and stronger swivels, made for the most extreme predator anglers. The Add-It Jointed HD Stingers can be mounted on a wide range of soft lures, with shallow-screws, screw-in heads and normal jigheads, and are essential when targeting toothy predators like pike, muskie, and zander. After hook-ups, the joints enable a free 360°-degree rotation, which provides an improved landing rate. Using swivels instead of wire increases the weight in the rig, helping to stabilize your lures to give them a perfect swimming action.

- **Extremely strong and durable concept**
- **360° free rotation - Lose less fish**
- **Versatile rigging options**
- **Ultra-sharp and strong treble hooks**
- **Tournament grade stinger**

CODE	MODEL	STRENGTH	LENGTH	HOOK	QTY	CT
T53-400-120	JOINTED STINGER HD DOUBLE	40 KG	12 CM	#2/0	1 PCS	6
T53-400-142	JOINTED STINGER HD DOUBLE	40 KG	14 CM	#1/0	1 PCS	6
T53-400-141	JOINTED STINGER HD DOUBLE	40 KG	15 CM	#3/0	1 PCS	6

## BRAIDED STINGER



CODE	MODEL	STRENGTH	LENGTH	HOOK	DIAMETER	QTY	CT
T57-038-112	BRAIDED STINGER	24 KG	6,5 CM	#8	0,38 MM	2 PCS	6
T57-038-113	BRAIDED STINGER	24 KG	8 CM	#6	0,38 MM	2 PCS	6
T57-038-114	BRAIDED STINGER	24 KG	10 CM	#6	0,38 MM	2 PCS	6

## BRAIDED STINGER ADJUSTABLE



CODE	MODEL	STRENGTH	LENGTH	HOOK	DIAMETER	QTY	CT
T58-038-113	BRAIDED STINGER ADJUSTABLE	24 KG	8 CM	#6	0,38 MM	2 PCS	6
T58-038-115	BRAIDED STINGER ADJUSTABLE	24 KG	10,5 CM	#4	0,38 MM	2 PCS	6

## SHALLOW SCREW



CODE	MODEL	SIZE	QTY	CT
T41-S-138	SHALLOW SCREW	S (4 MM)	5 PCS	6
T41-M-123	SHALLOW SCREW	M (5 MM)	5 PCS	6
T41-L-124	SHALLOW SCREW	L (7 MM)	5 PCS	6

# TAILBAIT SCREW



CODE	MODEL	SIZE	QTY	CT
T42-OS-125	TAILBAIT SCREW	ONE SIZE	5 PCS	6

# STINGER SPIKE



STINGER SPIKE DOUBLE



STINGER SPIKE



STINGER SPIKE FINESSE



CODE	MODEL	SIZE	QTY	CT
T43-M-123	STINGER SPIKE DOUBLE	M (5 MM)	5 PCS	6
T44-M-126	STINGER SPIKE	M (4,5 MM)	5 PCS	6
T44-L-127	STINGER SPIKE	L (6 MM)	5 PCS	6
T45-OS-128	STINGER SPIKE FINESSE	ONE SIZE	10 PCS	6

# SPLIT RING



CODE	MODEL	DIAMETER	QTY	CT
T76-215-186	SPLIT RING	Ø4 MM	10 PCS	6
T76-215-187	SPLIT RING	Ø5 MM	10 PCS	6
T76-215-188	SPLIT RING	Ø6 MM	10 PCS	6
T76-215-189	SPLIT RING	Ø7 MM	10 PCS	6
T76-215-190	SPLIT RING	Ø8 MM	10 PCS	6
T76-215-192	SPLIT RING	Ø10 MM	10 PCS	6
T76-215-193	SPLIT RING	Ø12 MM	10 PCS	6

- Superior quality Splitring
- Black Nickel finish
- Available from 4 mm up to 12 mm diameter

Enhance your tackle with our black nickel split rings, available in seven sizes for optimal versatility. Crafted from durable materials, these split rings offer excellent strength and corrosion resistance. Ranging from 4mm to 12mm in diameter, they accommodate various lure and tackle sizes. Trust in our black nickel split rings for secure connections and durability, ensuring your gear stays intact during intense fishing sessions.



# POWER SPLITRING



AVAILABLE  
01.01.2024



- Extra strong quality Splitring
- Black Nickel finish
- Available in 4 sizes from 7 up to 10.5 mm

Take your tackle setup to the next level with our extra-strong Power Split Rings. These robust split rings are specifically designed for heavy-duty applications. Available in four sizes ranging from 7mm to 10mm, they provide exceptional strength and durability. Trust in our Power Split Rings to keep your hooks, lures, and other components securely attached, even during intense battles with big fish.

CODE	MODEL	DIAMETER	WEIGHT	QTY	CT
T77-189-014	POWER SPLITRING	Ø7 MM	27 KG / 60 LBS	10 PCS	6
T77-190-015	POWER SPLITRING	Ø8 MM	39 KG / 85 LBS	10 PCS	6
T77-196-016	POWER SPLITRING	Ø9 MM	70 KG / 154 LBS	8 PCS	6
T77-197-017	POWER SPLITRING	Ø10.5 MM	90 KG / 200 LBS	8 PCS	6

# OVAL SPLITRING



AVAILABLE  
01.01.2024



- Superior quality oval splitring
- Black Nickel finish
- Available in 6 mm and 8mm

Oval split rings are versatile connectors used in fishing for secure attachment of hooks, lures, and other components. The elongated oval shape provides strength and ease of use. With a black nickel coating for corrosion resistance, these rings are suitable for both freshwater and saltwater environments. Available in 6mm and 8mm sizes, they offer versatility for various fishing techniques. Use split ring pliers to open split rings. Upgrade your tackle with these reliable and durable oval split rings.

CODE	MODEL	LENGTH	WEIGHT	QTY	CT
T78-215-188	OVAL SPLITRING	6 MM	27 KG / 60 LBS	10 PCS	6
T78-215-190	OVAL SPLITRING	8 MM	39 KG / 85 LBS	10 PCS	6

# ROLLING SWIVEL



AVAILABLE  
01.01.2024



- Superior quality rolling swivel
- Black Nickel finish
- Available in 9 sizes

Experience exceptional quality with our high-quality rolling swivels. Crafted with a durable black nickel coating, these swivels offer superior corrosion resistance and strength. With nine available sizes, ranging from #14 to #1/0, you can find the perfect fit for your fishing needs. Trust in our rolling swivels for smooth rotation and reliable performance

CODE	MODEL	HOOK	QTY	CT
T72-215-056	ROLLING SWIVEL	#14	10 PCS	6
T72-215-057	ROLLING SWIVEL	#12	10 PCS	6
T72-215-058	ROLLING SWIVEL	#10	8 PCS	6
T72-215-059	ROLLING SWIVEL	#8	8 PCS	6
T72-215-060	ROLLING SWIVEL	#6	6 PCS	6
T72-215-061	ROLLING SWIVEL	#4	6 PCS	6
T72-215-062	ROLLING SWIVEL	#2	4 PCS	6
T72-215-063	ROLLING SWIVEL	#1	4 PCS	6
T72-215-064	ROLLING SWIVEL	#1/0	4 PCS	6



# T-SNAP



AVAILABLE  
01.01.2024



- Black Nickel finish
- Available in 3 sizes
- Strong wire

CODE	MODEL	HOOK	QTY	CT
T71-215-051	T-SNAP	#1	10 PCS	6
T71-215-071	T-SNAP	#1.5	10 PCS	6
T71-215-052	T-SNAP	#2	10 PCS	6

The T-snap makes it very easy to attach lures to your fishing line. You don't even have to open a pin, so the steel wire will not wear out. The steel wire presses against itself, making sure the lures stay put and don't come loose. Perfect for switching baits all the time!

# DROP SNAP



AVAILABLE  
01.01.2024



- Black Nickel finish
- Available in 4 sizes
- Double lock construction

CODE	MODEL	SIZE	QTY	CT
T73-215-065	DROP SNAP	#S	10 PCS	6
T73-215-066	DROP SNAP	#M	10 PCS	6
T73-215-067	DROP SNAP	#L	10 PCS	6
T73-215-068	DROP SNAP	#XL	10 PCS	6

Discover reliability and convenience with our range of high-quality drop snaps. Designed with a durable black nickel finish, these snaps offer excellent corrosion resistance and strength. With sizes ranging from S to XL, you can find the perfect fit for your fishing setup. Trust in our drop snaps for a secure connection and effortless lure changes.

# DOUBLE WIRE CRIMP



AVAILABLE  
01.01.2024



- Made of brass for more corrosion resistance
- Black Nickel finish
- Available in 3 sizes

CODE	MODEL	DIAMETER	QTY	CT
T74-215-180	DOUBLE WIRE CRIMP	Ø1 MM	20 PCS	6
T74-215-182	DOUBLE WIRE CRIMP	Ø1.2 MM	20 PCS	6
T74-215-184	DOUBLE WIRE CRIMP	Ø1.5 MM	20 PCS	6

Upgrade your terminal tackle with our double wire crimp brass connectors, available in three convenient sizes. Crafted from durable brass, these connectors provide a reliable and secure connection for your fishing rigs. Choose the perfect size to accommodate different line and leader thicknesses. Trust in our double wire crimp brass connectors for robust and effective terminal tackle solutions.

# SINGLE CRIMPS



AVAILABLE  
01.01.2024



- Made of brass for extra corrosion resistance
- Black Nickel finish
- Available in 5 sizes

CODE	MODEL	DIAMETER	QTY	CT
T75-215-179	SINGLE CRIMPS	Ø0.8 MM	20 PCS	6
T75-215-180	SINGLE CRIMPS	Ø1 MM	20 PCS	6
T75-215-182	SINGLE CRIMPS	Ø1.2 MM	20 PCS	6
T75-215-183	SINGLE CRIMPS	Ø1.4 MM	20 PCS	6
T75-215-185	SINGLE CRIMPS	Ø1.6 MM	20 PCS	6

Upgrade your rigging arsenal with our brass single crimps, available in five convenient sizes. Crafted from durable brass, these crimps offer superior strength and corrosion resistance. Choose from sizes ranging from 0.8mm to 1.6mm to accommodate various line thicknesses. Trust in our brass single crimps for secure and reliable connections, ensuring your fishing setup is built to withstand the toughest challenges.

# GLASS BEADS



AVAILABLE  
01.01.2024



- Transparent and UV glass beads
- Ideal for Carolina rigs

Elevate your rigs with our glass beads, available in transparent and UV colors. These 4mm and 6mm diameter beads add visual appeal and attract fish. Transparent beads provide a natural look, while UV beads offer enhanced visibility. Use them in various rigs, such as Carolina rigs and spinning rigs, to create enticing presentations and increase the number of bites.

CODE	MODEL	DIAMETER	COLOR	QTY	CT
T79-823-194	GLASS BEADS	Ø4 MM	TRANSPARENT	20 PCS	6
T79-823-195	GLASS BEADS	Ø6 MM	TRANSPARENT	20 PCS	6
T79-824-194	GLASS BEADS	Ø4 MM	UV FLUO	20 PCS	6
T79-824-195	GLASS BEADS	Ø6 MM	UV FLUO	20 PCS	6

# PLASTIC BEADS



AVAILABLE  
01.01.2024



- Plastic beads in 3 different colors

Enhance your fishing rigs with our plastic beads, available in a versatile 4mm size and three vibrant colors. These beads add visual attraction and versatility to your setup. Whether you choose red, green, or yellow, these beads are perfect for creating eye-catching presentations. Incorporate them into your rigs, such as float rigs or sliding sinker rigs, to entice fish and increase your chances of success.

CODE	MODEL	DIAMETER	COLOR	QTY	CT
T80-823-194	PLASTIC BEADS	Ø4 MM	TRANSPARENT	20 PCS	6
T80-615-194	PLASTIC BEADS	Ø4 MM	GOLD	20 PCS	6
T80-822-194	PLASTIC BEADS	Ø4 MM	RED	20 PCS	6

# GLASS RATTLES



AVAILABLE  
01.01.2024



- Glass rattles to upgrade the lure with extra sound
- Available in 3 sizes

Elevate the performance of your soft lures with our glass rattles designed to be inserted in the tails of soft lures. Available in three sizes, these rattles add enticing sound and vibration to your presentation. Simply place them inside the tail section of your soft lure for enhanced fish attraction. The different sizes cater for different lure sizes and species preferences. Upgrade your soft lure game by incorporating our tail-mounted glass rattles and increase your chances of enticing more strikes.

CODE	MODEL	SIZE	QTY	CT
T81-173-103	GLASS RATTLES	10 MM	5 PCS	6
T81-174-103	GLASS RATTLES	15 MM	5 PCS	6
T81-175-103	GLASS RATTLES	20 MM	5 PCS	6

# METAL RATTLES



AVAILABLE  
01.01.2024



- Metals rattles to upgrade the lure with alternative sound
- Available in 3 sizes

Enhance your soft lures with our metal rattles, offering a distinct alternative to glass rattles. Available in three sizes, these rattles provide a different sound and vibration profile to attract fish. Unlike glass rattles, metal rattles produce a sharper, more intense sound that can be highly effective in murky waters or when targeting aggressive species. Insert them in the tail of your soft lures to create additional noise and vibration, increasing their overall appeal and enticing more strikes. Choose metal rattles for a unique sonic advantage in your soft lure presentations.

CODE	MODEL	SIZE	QTY	CT
T82-173-103	METAL RATTLES	10 MM	5 PCS	6
T82-174-103	METAL RATTLES	15 MM	5 PCS	6
T82-175-103	METAL RATTLES	20 MM	5 PCS	6

# STAINLESS STEEL 49-STRAND WIRE



AVAILABLE  
01.01.2024



Experience the benefits of our uncoated stainless steel wire for your leader construction. Crafted from silk-soft 49-strand stainless steel, this wire offers flexibility and easy knot tying. The uncoated surface provides enhanced sensitivity, allowing you to detect even the slightest bites. With its matte black color and five different strengths, this is the perfect choice for making traces and rigs. Enjoy the advantages of uncoated wire, including durability, water resistance, and minimal debris attraction.

- Stainless high carbon steel wire matte brown
- 7x7 strands braided with perfection
- Perfect for crimps and easy to knot
- Soft, strong, durable and flexible

CODE	MODEL	LENGTH	DIAMETER	STRENGTH	CT
T99-005-001	STAINLESS STEEL 49-STRAND WIRE	5 M	0.27 MM	6 KG / 13 LBS	1
T99-005-002	STAINLESS STEEL 49-STRAND WIRE	5 M	0.36 MM	14 KG / 30 LBS	1
T99-005-003	STAINLESS STEEL 49-STRAND WIRE	5 M	0.45 MM	17 KG / 37 LBS	1
T99-005-004	STAINLESS STEEL 49-STRAND WIRE	5 M	0.54 MM	24 KG / 53 LBS	1
T99-005-005	STAINLESS STEEL 49-STRAND WIRE	5 M	0.63 MM	34 KG / 75 LBS	1

# COATED STAINLESS STEEL 49-STRAND WIRE



AVAILABLE  
01.01.2024

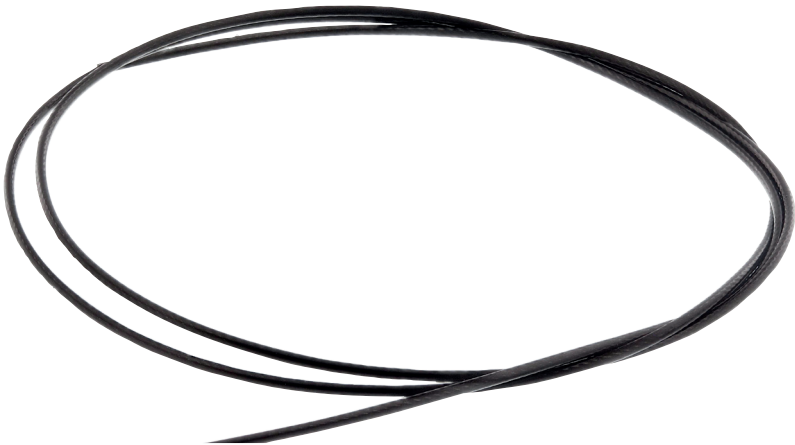

Discover the advantages of our coated stainless steel wire for your fishing endeavours. Crafted from silky-soft 49-strand stainless steel, this wire offers flexibility, easy knot tying, and added durability, thanks to its protective coating. The coating provides enhanced resistance against corrosion, ensuring long-lasting performance in various fishing conditions. With its matte black color and five different strengths, this is the ideal choice for making traces and rigs. Enjoy the benefits of coated wire, including improved durability, enhanced corrosion resistance, and easy maintenance.

- Stainless high carbon steel wire matte black
- 7x7 strands braided with perfection
- Perfect for crimps and easy to knot
- Soft, strong, durable and flexible
- Coated with abrasion resistant Co-Polyamide

CODE	MODEL	LENGTH	DIAMETER	STRENGTH	CT
T100-005-001	COATED STAINLESS STEEL 49-STRAND WIRE	5 M	0.40 MM	6 KG / 13 LBS	1
T100-005-002	COATED STAINLESS STEEL 49-STRAND WIRE	5 M	0.48 MM	14 KG / 30 LBS	1
T100-005-003	COATED STAINLESS STEEL 49-STRAND WIRE	5 M	0.60 MM	17 KG / 37 LBS	1
T100-005-004	COATED STAINLESS STEEL 49-STRAND WIRE	5 M	0.70 MM	24 KG / 53 LBS	1
T100-005-005	COATED STAINLESS STEEL 49-STRAND WIRE	5 M	0.78 MM	34 KG / 75 LBS	1





Fluorocarbon leaders can be engineered with a varying degree of suppleness, rated ST1 to ST5, to perfectly match the fishing style and prevailing conditions. A fluorocarbon line with an ST1 rating is designed to offer maximum stiffness, providing excellent sensitivity and optimal control for precision casting and hook-setting. At the other end of the spectrum a fluorocarbon line with an ST5 rating is engineered for maximum flexibility, allowing for increased knot strength and durability. Whether you need a stiff fluorocarbon line for finesse presentations or a supple line for improved handling, our range of lines with different ST ratings has you covered.

## W|6 ST3 FLUOROCARBON

W|6



- Fast sinking
- Abrasion resistant
- 100% Fluorocarbon
- Medium stiffness
- High knot strength

W6 ST3 Fluorocarbon delivers incredible abrasion resistance and maximum impact and knot strength, all with a small diameter. Fast-sinking line that gets you in the "strike zone" quicker - and with a lower refractive index than monofilament line, it is significantly less visible underwater. W6 ST3 fluorocarbon is offered in diameters from 0.14mm to 1.20mm.

CODE	MODEL	LENGTH	DIAMETER	STRENGTH	COLOR	CT
L005-140-50	W6 ST3 FLUOROCARBON	50 M	0.14 MM	1.4 KG / 3.1 LBS	CLEAR	6
L005-170-50	W6 ST3 FLUOROCARBON	50 M	0.17 MM	1.7 KG / 3.8 LBS	CLEAR	6
L005-190-50	W6 ST3 FLUOROCARBON	50 M	0.19 MM	2.2 KG / 4.8 LBS	CLEAR	6
L005-219-50	W6 ST3 FLUOROCARBON	50 M	0.219 MM	3.4 KG / 7.4 LBS	CLEAR	6
L005-160-50	W6 ST3 FLUOROCARBON	50 M	0.26 MM	4.5 KG / 9.9 LBS	CLEAR	6
L005-300-50	W6 ST3 FLUOROCARBON	50 M	0.30 MM	6.1 KG / 13.4 LBS	CLEAR	6
L005-343-35	W6 ST3 FLUOROCARBON	35 M	0.343 MM	7.9 KG / 17.3 LBS	CLEAR	6
L005-380-30	W6 ST3 FLUOROCARBON	30 M	0.38 MM	9.3 KG / 20.4 LBS	CLEAR	6
L005-440-25	W6 ST3 FLUOROCARBON	25 M	0.44 MM	11.6 KG / 25.5 LBS	CLEAR	6
L005-520-35	W6 ST3 FLUOROCARBON	35 M	0.52 MM	16.4 KG / 36.3 LBS	CLEAR	6
L005-620-35	W6 ST3 FLUOROCARBON	35 M	0.62 MM	26.1 KG / 57.6 LBS	CLEAR	6
L005-920-20	W6 ST3 FLUOROCARBON	20 M	0.92 MM	49.2 KG / 108.7 LBS	CLEAR	6
L005-1050-20	W6 ST3 FLUOROCARBON	20 M	1.05 MM	56.5 KG / 124.7 LBS	CLEAR	6
L005-1200-20	W6 ST3 FLUOROCARBON	20 M	1.20 MM	64.2 KG / 141.8 LBS	CLEAR	6

## W|6 ST5 FLUOROCARBON

W|6



- Fast sinking
- Exceptional knot and tensile strength
- 100% Fluorocarbon
- Soft and supple
- Low memory

W6 ST5 Fluorocarbon provides both strong and supple leader material. Our exclusive production process to create a leader with smaller diameters yet with exceptional knot and tensile strength. Extremely soft and supple, making knot tying easy while maintaining its strength. Low line memory compared to other Fluorocarbon leaders, making line management more user-friendly.

CODE	MODEL	LENGTH	DIAMETER	STRENGTH	COLOR	CT
L006-140-50	W6 ST5 FLUOROCARBON	50 M	0.14 MM	1.3 KG / 2.8 LBS	CLEAR	6
L006-170-50	W6 ST5 FLUOROCARBON	50 M	0.17 MM	1.7 KG / 3.7 LBS	CLEAR	6
L006-190-50	W6 ST5 FLUOROCARBON	50 M	0.19 MM	2 KG / 4.5 LBS	CLEAR	6
L006-219-50	W6 ST5 FLUOROCARBON	50 M	0.219 MM	3.2 KG / 7.2 LBS	CLEAR	6
L006-160-50	W6 ST5 FLUOROCARBON	50 M	0.26 MM	4.3 KG / 9.5 LBS	CLEAR	6
L006-300-50	W6 ST5 FLUOROCARBON	50 M	0.30 MM	5.9 KG / 13 LBS	CLEAR	6
L006-343-35	W6 ST5 FLUOROCARBON	35 M	0.343 MM	7.7 KG / 17.1 LBS	CLEAR	6
L006-380-30	W6 ST5 FLUOROCARBON	30 M	0.38 MM	9.2 KG / 20.2 LBS	CLEAR	6
L006-440-25	W6 ST5 FLUOROCARBON	25 M	0.44 MM	11.1 KG / 24.6 LBS	CLEAR	6
L006-520-35	W6 ST5 FLUOROCARBON	35 M	0.52 MM	16.6 KG / 32.3 LBS	CLEAR	6
L006-620-35	W6 ST5 FLUOROCARBON	35 M	0.62 MM	25 KG / 55.1 LBS	CLEAR	6
L006-920-20	W6 ST5 FLUOROCARBON	20 M	0.92 MM	45.1 KG / 99.5 LBS	CLEAR	6
L006-1050-20	W6 ST5 FLUOROCARBON	20 M	1.05 MM	53.5 KG / 118.1 LBS	CLEAR	6
L006-1200-20	W6 ST5 FLUOROCARBON	20 M	1.20 MM	62 KG / 136.9 LBS	CLEAR	6

## SPOT-ON TOP WALKER



- Lead free
- Material: ABS plastic
- Ultra sharp and strong carbon steel hooks
- Over-sized realistic eyes
- Foiled inside on selected colors for a 3D look
- Elevated ribs to create turbulence
- Nose Scoop
- Full wire-through-body construction
- Low frequent knocking sound
- Hand painted detailed colors
- Long casting design
- Easy walk the dog action



**US SHAD**  
S155-590-012



**SILVER ARROW**  
S155-369-012



**GREEN MINNOW**  
S155-591-012



**CD-R**  
S155-592-012



**BLACK HAZE**  
S155-593-012



**GHOST HUNTER**  
S155-594-012

This powerful top water bait takes the learning curve out of walking the dog, and it packs decades worth of fish catching experience into subtle features that increase your odds of landing the big one. A life-like fish patterned body pairs with oversized, realistic eyes for the right look to lure in bass, snook, perch, redfish and seabass. Elevated ribs create ex-

tra surface turbulence. A unique nose scoop creates a finessed pop to tempt timid predators, much more subtle than the traditional popper. The Spot-On Top Walker's V-shaped body creates stability in the water paired with a low-sitting tail that increases hook-up ratio!

CODE	MODEL	LENGTH	WEIGHT	DENSITY	CT
S155-XXX-012	SPOT-ON	10 CM	15 G	FLOATING	4

## COCO THE CRAB HARDLURE



- Lead free
- Hooks Owner ST-36BC # 14
- Solid ABS body
- Tungsten belly weight
- Perfectly balanced, always
- lands on the belly
- Defending foam claws
- Life-Like-Lure
- Realistic semi-soft legs
- Hand painted detailed colors



**BEACH CRAB**  
S070-278-081



**MUD CRAB**  
S070-279-081



**BLACK CRAB**  
S070-283-081



**DISCO CRAB**  
S070-285-081

Be careful when tying this lure onto your line, he's such a life-like crab that he may give your fingers a little nip! Of course we're kidding, but Coco the Crab is a HUGELY realistic crab lure – made from a 3D scan of the real thing. We spent a huge amount of time researching real crabs from around the world to create this lure and the wide range of amazing trigger colors and patterns it is available in. When fished along the bottom, the defending foam claws rises above

the crab's body and the semi-soft, realistic legs add balance and realism. It can also be fished easily in mid-water. It features a tungsten belly that means he always lands the right way up and makes Coco a lead-free warrior! Fish him slower with gentle twitches or jig him fast and work with short distinct movements and be ready... Coco is the perfect snack for a wide range of both salt and freshwater predators!

CODE	MODEL	LENGTH	WEIGHT	DENSITY	CT
S070-XXX-081	COCO THE CRAB HARDLURE	2 CM	6 G	SINKING	4





## SWIM SW GLIDEBAIT



- Material: ABS plastic
- Lead free
- Ultra-sharp saltwater hooks
- Full wire-through-body construction
- Long casting design
- Hand painted detailed colors
- Perfect for Snook, Redfish, Tarpon, GT, and Striped Bass



### SHINY MULLET

S120-367-161	10 cm
S120-367-162	12 cm
S120-367-156	15 cm

### CHROME SARDINE

S120-368-161	10 cm
S120-368-162	12 cm
S120-368-156	15 cm

### PINK MULLET

S120-583-161	10 cm
S120-583-162	12 cm
S120-583-156	15 cm

### BLUE SARDINE

S120-584-161	10 cm
S120-584-162	12 cm
S120-584-156	15 cm

The original Westin Swim Glidebait has many benefits – a compact shape, a realistic baitfish imitation design and the ability to cast like a bullet through the harshest wind. These benefits, while awesome for freshwater fishing, make the lure a perfect candidate to be a saltwater champion – so that's exactly what we did. This saltwater edition of the Swim is designed to target saltwater trophies like Redfish, Snook, Striped Bass, GT's and many more, thanks to some new saltwater-specific paint

jobs and new extra strong hooks and split rings. The Swim is so easy to use, anyone could catch monsters on it. You can fish the Swim with "pull and wind" or on a steady retrieve, slow or fast, to create the action of a wounded, panicking baitfish and the panic can be increased with faster retrieves and regular pauses. This salty cousin of one of our most successful lures just opened up a whole new world to saltwater anglers.

CODE	MODEL	LENGTH	WEIGHT	DENSITY	CT
S120-XXX-161	SWIM SW GLIDEBAIT	10 CM	35 G	SINKING	6
S120-XXX-162	SWIM SW GLIDEBAIT	12 CM	60 G	SINKING	6
S120-XXX-156	SWIM SW GLIDEBAIT	15 CM	125 G	SINKING	6

## SALTY JIG METAL JIG



NOT FOR SALE IN DENMARK



### GREEN SARDINE

S135-117-082	8 g	S135-117-065	16 g
S135-117-061	12 g	S135-117-069	22 g
		S135-117-076	42 g



### GLOWING LIPSTICK

S135-454-082	8 g	S135-454-065	16 g
S135-454-061	12 g	S135-454-069	22 g
		S135-454-076	42 g



### PEARL GHOST

S135-462-082	8 g	S135-462-065	16 g
S135-462-061	12 g	S135-462-069	22 g
		S135-462-076	42 g



### BLACK HEADLIGHT

S135-482-082	8 g	S135-482-065	16 g
S135-482-061	12 g	S135-482-069	22 g
		S135-482-076	42 g



### YELLOW AYU

S135-483-082	8 g	S135-483-065	16 g
S135-483-061	12 g	S135-483-069	22 g
		S135-483-076	42 g



### SILVER AYU

S135-484-082	8 g	S135-484-065	16 g
S135-484-061	12 g	S135-484-069	22 g
		S135-484-076	42 g



### BLUE AYU

S135-485-082	8 g	S135-485-065	16 g
S135-485-061	12 g	S135-485-069	22 g
		S135-485-076	42 g



### LIME AYU

S135-486-082	8 g	S135-486-065	16 g
S135-486-061	12 g	S135-486-069	22 g
		S135-486-076	42 g

We have created a jig lure for saltwater species that is simple, beautiful and gets the job done. Whether you're targeting seabass, mackerel, barracuda or amberjack, this baby can be used to catch them in a variety of ways. Spinning, vertical jigging, jigging and slow jigging all produce results with Salty thanks to its flattened and curved body profile. It is

equally at home splashing in the shallows or diving into the depths and promises to reduce lost fish thanks to a reinforced single hook and double split rings that allow it some movement when a big one strikes. Salty is a no-frills, fish-catching favourite that you need in your tackle box.

- Material: ABS plastic
- Lead free
- Ultra-sharp saltwater hooks
- Full wire-through-body construction
- Long casting design
- Hand painted detailed colors
- Perfect for Snook, Redfish, Tarpon, GT, and Striped Bass

CODE	MODEL	LENGTH	WEIGHT	DENSITY	CT
S135-XXX-082	SALTY JIG	4.5 CM	8 G	SINKING	6
S135-XXX-061	SALTY JIG	5.5 CM	12 G	SINKING	6
S135-XXX-065	SALTY JIG	6 CM	16 G	SINKING	6
S135-XXX-069	SALTY JIG	7 CM	22 G	SINKING	6
S135-XXX-076	SALTY JIG	9 CM	42 G	SINKING	6

## SALTWATER HARDLURES



# SANDY ANDY JIG

NEW  
SIZE  
2023

NEW  
COLOR  
2023



NOT  
FOR SALE  
IN DENMARK



**CLEAR SKY**  
S073-049-061 12 g  
S073-049-069 22 g  
S073-049-057 32 g  
S073-049-076 42 g  
S073-049-098 62 g  
S073-049-099 82 g  
S073-049-165 122 g



**HEADLIGHT**  
S073-122-061 12 g  
S073-122-069 22 g  
S073-122-057 32 g  
S073-122-076 42 g  
S073-122-098 62 g  
S073-122-099 82 g  
S073-122-165 122 g



**ROBOCOD**  
S073-189-061 12 g  
S073-189-069 22 g  
S073-189-057 32 g  
S073-189-076 42 g  
S073-189-098 62 g  
S073-189-099 82 g  
S073-189-165 122 g



**TOBIS AMMO**  
S073-234-061 12 g  
S073-234-069 22 g  
S073-234-057 32 g  
S073-234-076 42 g  
S073-234-098 62 g  
S073-234-099 82 g  
S073-234-165 122 g



**TEQUILA SUNRISE**  
S073-286-061 12 g  
S073-286-069 22 g  
S073-286-057 32 g  
S073-286-076 42 g  
S073-286-098 62 g  
S073-286-099 82 g  
S073-286-165 122 g



**SNOW WHITE**  
S073-340-061 12 g  
S073-340-069 22 g  
S073-340-057 32 g  
S073-340-076 42 g  
S073-340-098 62 g  
S073-340-099 82 g  
S073-340-165 122 g



**GLOWING LIPSTICK**  
S073-454-061 12 g  
S073-454-069 22 g  
S073-454-057 32 g  
S073-454-076 42 g  
S073-454-098 62 g  
S073-454-099 82 g  
S073-454-165 122 g



**PEARL SAND**  
S073-555-061 12 g  
S073-555-069 22 g  
S073-555-057 32 g  
S073-555-076 42 g  
S073-555-098 62 g  
S073-555-099 82 g  
S073-555-165 122 g



**BLUETOOTH**  
S073-324-061 12 g  
S073-324-069 22 g  
S073-324-057 32 g  
S073-324-076 42 g  
S073-324-098 62 g  
S073-324-099 82 g  
S073-324-165 122 g



**SPOTTED SARDINE**  
S073-826-061 12 g  
S073-826-069 22 g  
S073-826-057 32 g  
S073-826-076 42 g



**BROWN ABALONE**  
S073-827-061 12 g  
S073-827-069 22 g  
S073-827-057 32 g  
S073-827-076 42 g

The most realistic sand eel imitation ever made, this lovingly hand-painted little fella will bring in sea bass, cod, seatrout and whatever's hungry in the area. The pre-moulded jig mounted with an ultra-sharp sea hook and soft, durable body allows you to replace tailpieces and prolong its life, while the range of color goes from natural to acid house! So whether you use a jig-and-sink method or just a steady retrieve, it won't leave much time for drinking beer!

- Active 3D Eyes
- Durable hand painted detailed colors
- Ultra sharp and strong sea fishing hook
- Hooks: #1/0, #3/0, #4/0, #12/0
- Optimized flexibility
- Life-Like Lure
- Package contains 1 head and 2 bodies

CODE	MODEL	LENGTH	WEIGHT	QTY	CT
S073-XXX-061	SANDY ANDY JIG	10 CM	12 G	1 HEAD 2 BODIES	4
S073-XXX-069	SANDY ANDY JIG	13 CM	22 G	1 HEAD 2 BODIES	4
NEW! S073-XXX-057	SANDY ANDY JIG	14 CM	32 G	1 HEAD 2 BODIES	4
S073-XXX-076	SANDY ANDY JIG	15 CM	42 G	1 HEAD 2 BODIES	4
S073-XXX-098	SANDY ANDY JIG	17 CM	62 G	1 HEAD 2 BODIES	4
S073-XXX-099	SANDY ANDY JIG	19 CM	82 G	1 HEAD 2 BODIES	4
S073-XXX-165	SANDY ANDY JIG	22 CM	122 G	1 HEAD 2 BODIES	4



## SANDY ANDY SPARE BODY/SPARE HEAD

NEW  
SIZE

NEW  
COLOR

AVAILABLE  
01.01.2024

NOT  
FOR SALE  
IN DENMARK



### SPARE HEAD - LURE/HEAD ONLY

S075-287-061	12 g / 9 g
S075-287-069	22 g / 15 g
S075-287-057	32 g / 23 g
S075-287-076	42 g / 32 g
S075-287-098	62 g / 44 g
S075-287-099	82 g / 65 g
S075-287-165	122 g / 90 g

### SPARE HEAD - LURE/HEAD ONLY

S076-287-061	12 g / 9 g
S076-287-069	22 g / 15 g
S076-287-057	32 g / 9 g
S076-287-076	42 g / 32 g
S076-287-098	62 g / 44 g
S076-287-099	82 g / 65 g
S076-287-099	122 g / 65 g

	CODE	MODEL	LENGTH	WEIGHT	QTY	CT
	S074-XXX-061	SANDY ANDY	SPARE BODY	12 G	3 PCS	4
	S074-XXX-069	SANDY ANDY	SPARE BODY	22 G	3 PCS	4
NEW!	S074-XXX-057	SANDY ANDY	SPARE BODY	32 G	3 PCS	4
	S074-XXX-076	SANDY ANDY	SPARE BODY	42 G	3 PCS	4
	S074-XXX-098	SANDY ANDY	SPARE BODY	62 G	3 PCS	4
	S074-XXX-099	SANDY ANDY	SPARE BODY	82 G	2 PCS	4
NEW!	S074-XXX-165	SANDY ANDY	SPARE BODY	122 G	2 PCS	1
	S075-287-061	SANDY ANDY	SPARE HEAD	12 G	2 PCS	4
	S075-287-069	SANDY ANDY	SPARE HEAD	22 G	2 PCS	4
NEW!	S075-287-057	SANDY ANDY	SPARE HEAD	32 G	2 PCS	4
	S075-287-076	SANDY ANDY	SPARE HEAD	42 G	2 PCS	4
	S075-287-098	SANDY ANDY	SPARE HEAD	62 G	2 PCS	4
	S075-287-099	SANDY ANDY	SPARE HEAD	82 G	2 PCS	4
NEW!	S075-287-165	SANDY ANDY	SPARE HEAD	122 G	2 PCS	4
	S076-287-061	SANDY ANDY	SPARE HEAD	12 G	50 PCS	1
NEW!	S076-287-057	SANDY ANDY	SPARE HEAD	32 G	30 PCS	1
	S076-287-069	SANDY ANDY	SPARE HEAD	22 G	30 PCS	1
	S076-287-076	SANDY ANDY	SPARE HEAD	42 G	30 PCS	1
	S076-287-098	SANDY ANDY	SPARE HEAD	62 G	25 PCS	1
	S076-287-099	SANDY ANDY	SPARE HEAD	82 G	25 PCS	1
NEW!	S076-287-165	SANDY ANDY	SPARE HEAD	122 G	20 PCS	1

## SANDY ANDY JIG

NOT  
FOR SALE  
IN DENMARK



### ROBO COD

S073-189-135 150 g S073-189-083 300 g



### BLUE PEARL

S073-327-135 150 g S073-327-083 300 g

### TOBIS AMMO

S073-234-135 150 g S073-234-083 300 g



### GLOW GADUS

S073-328-135 150 g S073-328-083 300 g



### FANCY COLA CACAO

S073-093-135 150 g S073-093-083 300 g



### MOTOROIL GADUS

S073-305-135 150 g S073-305-083 300 g



### GLOWING LIPSTICK

S073-454-135 150 g S073-454-083 300 g

- Active 3D Eyes
- Durable hand painted detailed colors
- Ultra sharp and strong sea fishing hook
- Hook size: #13/0 (150 g), #14/0 (300 g)
- Optimized flexibility
- Life-Like Lure
- Package contains 1 head and 2 bodies

The most realistic sand eel imitation ever made, this lovingly hand-painted little fella will bring in sea bass, cod, lingcod, halibut and whatever's hungry in the area. The pre-moulded jig mounted with an ultra-sharp sea hook and soft, durable body allows you to replace tailpieces and prolong its life, while the range of colors goes from natural to acid house! So, whether you use a jig-and-sink method or just a steady retrieve, it won't leave much time for drinking beer!

CODE	MODEL	LENGTH	WEIGHT	DENSITY	CT
S073-XXX-135	SANDY ANDY JIG	23 CM	150 G	1 HEAD 2 BODIES	4
S073-XXX-083	SANDY ANDY JIG	28 CM	300 G	1 HEAD 2 BODIES	4



### CLEAR SKY

S074-049-061	Sp. Body	12 g
S074-049-069	Sp. Body	22 g
S074-049-057	Sp. Body	32 g
S074-049-076	Sp. Body	42 g
S074-049-098	Sp. Body	62 g
S074-049-099	Sp. Body	82 g
S074-049-165	Sp. Body	122 g



### HEADLIGHT

S074-122-061	Sp. Body	12 g
S074-122-069	Sp. Body	22 g
S074-122-057	Sp. Body	32 g
S074-122-076	Sp. Body	42 g
S074-122-098	Sp. Body	62 g
S074-122-099	Sp. Body	82 g
S074-122-165	Sp. Body	122 g



### ROBOCOD

S074-189-061	Sp. Body	12 g
S074-189-069	Sp. Body	22 g
S074-189-057	Sp. Body	32 g
S074-189-076	Sp. Body	42 g
S074-189-098	Sp. Body	62 g
S074-189-099	Sp. Body	82 g
S074-189-165	Sp. Body	122 g



### TOBIS AMMO

S074-234-061	Sp. Body	12 g
S074-234-069	Sp. Body	22 g
S074-234-057	Sp. Body	32 g
S074-234-076	Sp. Body	42 g
S074-234-098	Sp. Body	62 g
S074-234-099	Sp. Body	82 g
S074-234-165	Sp. Body	122 g



### TEQUILA SUNRISE

S074-286-061	Sp. Body	12 g
S074-286-069	Sp. Body	22 g
S074-286-057	Sp. Body	32 g
S074-286-076	Sp. Body	42 g
S074-286-098	Sp. Body	62 g
S074-286-099	Sp. Body	82 g
S074-286-165	Sp. Body	122 g



### SNOW WHITE

S074-340-061	Sp. Body	12 g
S074-340-069	Sp. Body	22 g
S074-340-057	Sp. Body	32 g
S074-340-076	Sp. Body	42 g
S074-340-098	Sp. Body	62 g
S074-340-099	Sp. Body	82 g
S074-340-165	Sp. Body	122 g



### GLOWING LIPSTICK

S074-454-061	Sp. Body	12 g
S074-454-069	Sp. Body	22 g
S074-454-057	Sp. Body	32 g
S074-454-076	Sp. Body	42 g
S074-454-098	Sp. Body	62 g
S074-454-099	Sp. Body	82 g
S074-454-165	Sp. Body	122 g



### PEARL SAND

S074-555-061	Sp. Body	12 g
S074-555-069	Sp. Body	22 g
S074-555-057	Sp. Body	32 g
S074-555-076	Sp. Body	42 g
S074-555-098	Sp. Body	62 g
S074-555-099	Sp. Body	82 g
S074-555-165	Sp. Body	122 g



### BLUETOOTH

S074-324-061	Sp. Body	12 g
S074-324-069	Sp. Body	22 g
S074-324-057	Sp. Body	32 g
S074-324-076	Sp. Body	42 g
S074-324-098	Sp. Body	62 g
S074-324-099	Sp. Body	82 g
S074-324-165	Sp. Body	122 g



### SPOTTED SARDINE

S074-826-061	Sp. Body	12 g
S074-826-069	Sp. Body	22 g
S074-826-057	Sp. Body	32 g
S074-826-076	Sp. Body	42 g



### BROWN ABALONE

S074-827-061	Sp. Body	12 g
S074-827-069	Sp. Body	22 g
S074-827-057	Sp. Body	32 g
S074-827-076	Sp. Body	42 g



## SANDY ANDY SPARE BODY/SPARE HEAD

NOT FOR SALE IN DENMARK



**SPARE HEAD 150 G** S075-287-135

The most realistic sand eel imitation ever made, this lovingly hand-painted little fella will bring in sea bass, cod, lingcod, halibut and whatever's hungry in the area. The pre-moulded jig mounted with an ultra-sharp sea hook and soft, durable body allows you to replace tailpieces and prolong its life, while the range of colors goes from natural to acid house! So, whether you use a jig-and-sink method or just a steady retrieve, it won't leave much time for drinking beer!



**FANCY COLA CACAO**  
S074-093-135 Spare Body



**ROBO COD**  
S074-189-135 Spare Body



**TOBIS AMMO**  
S074-234-135 Spare Body



**MOTOROIL GADUS**  
S074-305-135 Spare Body



**BLUE PEARL**  
S074-327-135 Spare Body



**GLOW GADUS**  
S074-328-135 Spare Body



**GLOWING LIPSTICK**  
S074-454-135 Spare Body

CODE	MODEL	LENGTH	WEIGHT	QTY	CT
S074-XXX-135	SANDY ANDY JIG	SPARE BODY	150 G	2 PCS	4
S075-287-135	SANDY ANDY JIG	SPARE HEAD	150 G	2 PCS	4

## CRAZY DAISY JIG

NEW SIZE

AVAILABLE 01.01.2024

NOT FOR SALE IN DENMARK



TWO DIFFERENT STYLE BODIES INCLUDED



**FANCY COLA CACAO**  
S078-093-137 180 g  
S078-093-083 300 g  
S078-093-087 400 g



**RAINBOW**  
S078-176-137 180 g  
S078-176-083 300 g  
S078-176-087 400 g



**ROBO COD**  
S078-189-137 180 g  
S078-189-083 300 g  
S078-189-087 400 g



**BLUE PEARL**  
S078-327-137 180 g  
S078-327-083 300 g  
S078-327-087 400 g



**GLOW GADUS**  
S078-328-137 180 g  
S078-328-083 300 g  
S078-328-087 400 g



**MACKEREL**  
S078-329-137 180 g  
S078-329-083 300 g  
S078-329-087 400 g



**HEADLIGHT**  
S078-122-137 180 g  
S078-122-083 300 g  
S078-122-087 400 g

When the big halibut and huge cod are proving tricky and hard to tempt give daisy a little jig and your chances will seriously pick up. She has an insanely sexy movement and swimming pattern - even fished slowly. Based on juvenile saithe - the favourite fish supper for the big trophy specimens hunting the seas and shores around Norway. We've included two different bodies - the curltail for a smooth, wormlike swimming action (even at the slowest speed) - and the paddletail for that "take-me-now" wounded-panicky-fish action. We've spent years testing and perfecting the movement, trying out every possible change in shape, size and weight distribution. The experienced guides from Nordic Sea Angling who tested it now think we've succeeded - and some scarily big fish agree!

CODE	MODEL	LENGTH	WEIGHT	QTY	CT
S078-XXX-137	CRAZY DAISY JIG	18 CM	180 G	1 HEAD 2 BODIES	4
S078-XXX-083	CRAZY DAISY JIG	23 CM	300 G	1 HEAD 2 BODIES	4
S078-XXX-087	CRAZY DAISY JIG	27 CM	400 G	1 HEAD 2 BODIES	4

- Active eyes
- Durable painting
- Ultra sharp and strong sea fishing hooks
- Hooks: Single #7/0 (180 g)
- Hooks: Single #7/0, Treble #2/0 (300 g)
- Hooks: Single #8/0, Treble #3/0 (400 g)
- Excellent depth control
- Two different style bodies included
- Attachment wire-eye for additional stinger hooks
- 100+ Lbs PE braid assist hook rig included (no stinger included on 180 g)
- Package contains 1 head, 1 curl- and 1 paddletail body

## HALIBUT ANTI TWIST RIG



**ORANGE FLASH**  
S082-306-085 350 g S082-306-088 450 g



**GLOW**  
S082-307-085 350 g S082-307-088 450 g

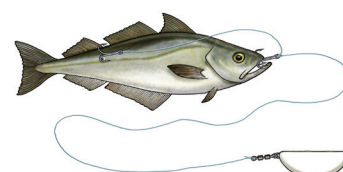

CODE	MODEL	LENGTH	WEIGHT	QTY	CT
S082-XXX-085	HALIBUT ANTI TWIST RIG	1 MM	350 G	4	4
S082-XXX-088	HALIBUT ANTI TWIST RIG	1 MM	450 G	4	4

- Material: Lead
- Hooks: Single hook #7/0 & PS Treble hook #3/0
- 1 mm High quality nylon
- Rig full length: 190 cm
- For baitfish



## SØLVPILEN



**HEADLIGHT**  
M085-122-065 16 g  
M085-122-068 20 g  
M085-122-070 24 g



**SEA BASS**  
M085-196-065 16 g  
M085-196-068 20 g  
M085-196-070 24 g



**UV BLUE GLAMOUR**  
M085-375-065 16 g  
M085-375-068 20 g  
M085-375-070 24 g



**UV HOTTIE PEARL**  
M085-460-065 16 g  
M085-460-068 20 g  
M085-460-070 24 g



**BLUE DIAMOND**  
M085-463-065 16 g  
M085-463-068 20 g  
M085-463-070 24 g



**OLIVE DIAMOND**  
M085-464-065 16 g  
M085-464-068 20 g  
M085-464-070 24 g



**COPPER DIAMOND**  
M085-465-065 16 g  
M085-465-068 20 g  
M085-465-070 24 g



**DULL SUNRISE**  
M085-468-065 16 g  
M085-468-068 20 g  
M085-468-070 24 g



**CHARTREUSE DIAMOND**  
M085-472-065 16 g  
M085-472-068 20 g  
M085-472-070 24 g

Translated into English Sølvpilen means Silver Arrow. This Lead free lure will cast like an arrow flies, and it has proved to be a great lure to imitate prey like sand eels. Several sea trout exceeding five kilos has been caught on this lure and even Atlantic salmon has been caught when using Sølvpilen from the shore. So far the biggest we have heard of was a 10.7 kg salmon caught in Lillebaelt in Denmark...

- Lead free concept
- Material: Zinc
- Several UV, FluoMax and MetalPlated colors
- Ultra sharp and strong treble hook
- Hook size: #4 / #3 / #2
- Stay On – double split ring hook mount
- Designed and developed in Scandinavia

CODE	MODEL	LENGTH	WEIGHT	QTY	CT
M085-XXX-065	SØLVPILEN	9.5 CM	16 G	6	4
M085-XXX-068	SØLVPILEN	10 CM	20 G	6	4
M085-XXX-070	SØLVPILEN	11 CM	24 G	6	4

## F360°



**HEADLIGHT**  
M128-122-065 16 g  
M128-122-068 20 g  
M128-122-071 26 g



**UV PICKLED SARDINE**  
M128-379-068 20 g  
M128-379-065 16 g  
M128-379-071 26 g



**BLUE DIAMOND**  
M128-463-068 20 g  
M128-463-065 16 g  
M128-463-071 26 g

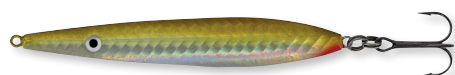

**OLIVE DIAMOND**  
M128-464-068 20 g  
M128-464-065 16 g  
M128-464-071 26 g



**COPPER DIAMOND**  
M128-465-068 20 g  
M128-465-065 16 g  
M128-465-071 26 g



**DULL SUNRISE**  
M128-468-068 20 g  
M128-468-065 16 g  
M128-468-071 26 g



**GREEN HEADLIGHT**  
M128-470-068 20 g  
M128-470-065 16 g  
M128-470-071 26 g



**BLACK DIAMOND**  
M128-471-068 20 g  
M128-471-065 16 g  
M128-471-071 26 g



**CHARTREUSE DIAMOND**  
M128-472-068 20 g  
M128-472-065 16 g  
M128-472-071 26 g

Making great lures even better is something we specialize in here at Westin, so when creating the F360°, we combined the best traits and key features from both the D360° and D360°D lures to create a long-casting seatrout lure with a stunning life like swimming action. It's good looks are paired with great strength thanks to a full wire through body, mounted double split rings and strong treble hooks. A medium/fast retrieve will catch the hungry seatrout's eye and with a spin/stop to create irregular rotation, you can be guaranteed that a bar of silver is coming your way.

- Lead free
- Material: Zinc
- Long casting design
- Hook size: #6/#4/#4
- Full wire-through-body construction
- Durable hand painted detailed colors
- Designed and developed in Scandinavia

CODE	MODEL	LENGTH	WEIGHT	QTY	CT
M128-XXX-065	F360°	7.5 CM	16 G	6	4
M128-XXX-068	F360°	8 CM	20 G	6	4
M128-XXX-071	F360°	9 CM	26 G	6	4

# D360° P&T

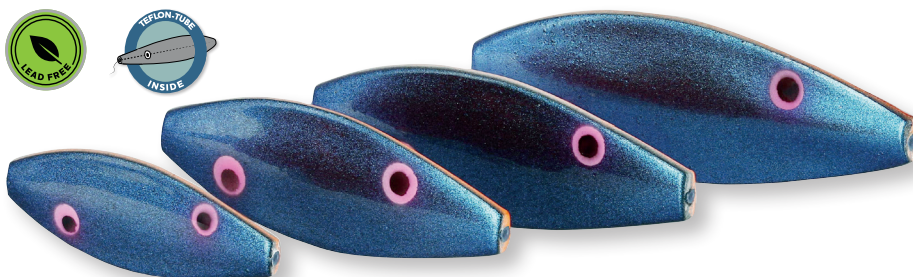

- Teflon tube inside
- Lead free construction
- Material: Zinc
- Several UV and FluoMax colors
- Several front/back contrast colors
- Inline concept – lose less fish!
- Designed and developed in Scandinavia

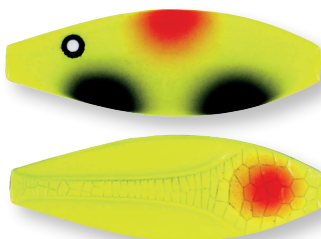

**PIKA**  
M086-517-153 3 g  
M086-517-080 5.5 g  
M086-517-082 8 g  
M086-517-059 10 g



**LIME BURST**  
M086-518-153 3 g  
M086-518-080 5.5 g  
M086-518-082 8 g  
M086-518-059 10 g

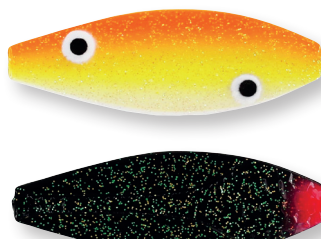

**JUICY BURST**  
M086-519-153 3 g  
M086-519-080 5.5 g  
M086-519-082 8 g  
M086-519-059 10 g

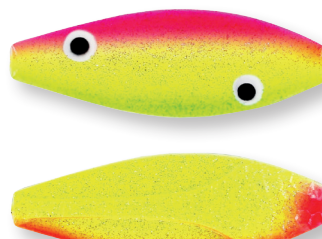

**SUMMER BURST**  
M086-520-153 3 g  
M086-520-080 5.5 g  
M086-520-082 8 g  
M086-520-059 10 g

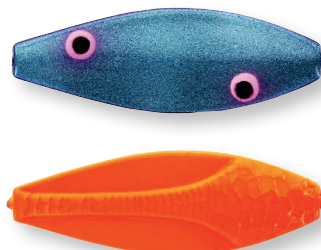

**OPAL BURST**  
M086-521-153 3 g  
M086-521-080 5.5 g  
M086-521-082 8 g  
M086-521-059 10 g

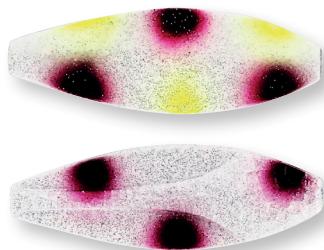

**SNOWFLAKE**  
M086-522-153 3 g  
M086-522-080 5.5 g  
M086-522-082 8 g  
M086-522-059 10 g

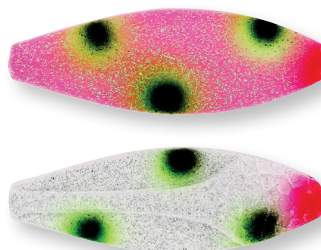

**PINK SNOWFLAKE**  
M086-523-153 3 g  
M086-523-080 5.5 g  
M086-523-082 8 g  
M086-523-059 10 g



**MIAMI**  
M086-524-153 3 g  
M086-524-080 5.5 g  
M086-524-082 8 g  
M086-524-059 10 g

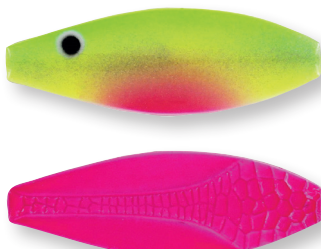

**MIAMI PINK**  
M086-525-153 3 g  
M086-525-080 5.5 g  
M086-525-082 8 g  
M086-525-059 10 g

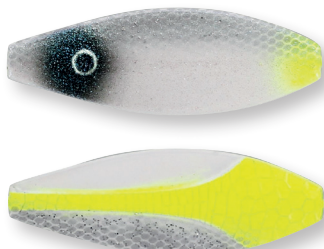

**YELLOW ALBINO**  
M086-526-153 3 g  
M086-526-080 5.5 g  
M086-526-082 8 g  
M086-526-059 10 g

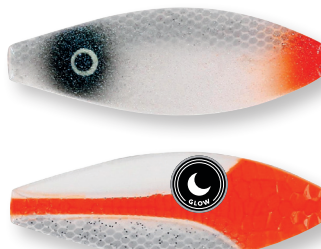

**ORANGE ALBINO**  
M086-527-153 3 g  
M086-527-080 5.5 g  
M086-527-082 8 g  
M086-527-059 10 g

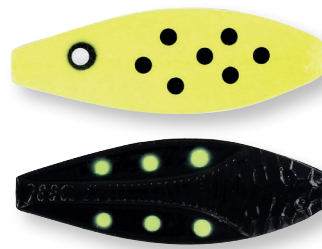

**GLOW MOONSHINE**  
M086-528-153 3 g  
M086-528-080 5.5 g  
M086-528-082 8 g  
M086-528-059 10 g



**GLOW MOON**  
M086-529-153 3 g  
M086-529-080 5.5 g  
M086-529-082 8 g  
M086-529-059 10 g

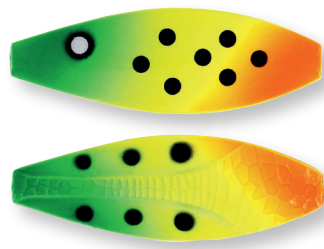

**TROPICAL**  
M086-530-153 3 g  
M086-530-080 5.5 g  
M086-530-082 8 g  
M086-530-059 10 g



INCLUDED

This inline lure is designed to catch more fish and lose less! It will cast far and has a great irregular action that will attract fish from far away. Occasional spin stops will make it spin and rotate to attract even more trout. The D360° trout version is designed for put & take fishing as well as other types of trout lakes where the fish sometimes tend to be very shy. If necessary, D360° can be fished at an extremely slow pace and still keep its vivid action. This will make a huge difference in catch rate on high pressure waters. The several front/back contrast colors are another feature that will make a great difference. When fishing for wild trout in alpine lakes this small D360° is worth a try. It will catch both numerous and huge trout's. Rigging tip: Run your line through the lure and use a small round or oval bead to protect the knot before tying the line to a single or treble hook of your choice. If you prefer a free swinging hook we recommend mounting the hook on an oval split ring and tying the knot to the double-stranded part of the ring.

CODE	MODEL	LENGTH	WEIGHT	CT
M086-XXX-153	D360° P&T	3.5 CM	3 G	6
M086-XXX-080	D360° P&T	4.5 CM	5.5 G	6
M086-XXX-082	D360° P&T	5 CM	8 G	6
M086-XXX-059	D360° P&T	5.5 CM	10 G	6





## D360° v2



INCLUDED



**HEADLIGHT**  
M105-122-061 12 g

M105-122-066 18 g  
M105-122-069 22 g



**MAD TOBIS**  
M105-140-061 12 g

M105-140-066 18 g  
M105-140-069 22 g



**AMBER**  
M105-467-061 12 g

M105-467-066 18 g  
M105-467-069 22 g



**DULL SUNRISE**  
M105-468-061 12 g

M105-468-066 18 g  
M105-468-069 22 g



**PEARL GHOST**  
M105-462-061 12 g

M105-462-066 18 g  
M105-462-069 22 g



**BLUE DIAMOND**  
M105-463-061 12 g

M105-463-066 18 g  
M105-463-069 22 g

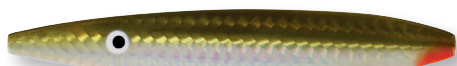

**OLIVE DIAMOND**  
M105-464-061 12 g

M105-464-066 18 g  
M105-464-069 22 g



**COPPER DIAMOND**  
M105-465-061 12 g

M105-465-066 18 g  
M105-465-069 22 g

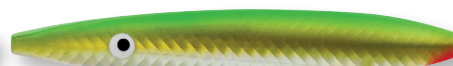

**CHARTREUSE DIAMOND**  
M105-472-061 12 g

M105-472-066 18 g  
M105-472-069 22 g



**UV STRIPED BLACK**  
M105-692-061 12 g

M105-692-066 18 g  
M105-692-069 22 g



**UV STRIPED AMMO**  
M105-693-061 12 g

M105-693-066 18 g  
M105-693-069 22 g



**UV STRIPED PINK**  
M105-694-061 12 g

M105-694-066 18 g  
M105-694-069 22 g

- Internal Teflon tube
- Lead free construction
- Material: Zinc
- Erratic side-to-side action
- Continues to rotate during spin stops
- Long casting
- Single hook
- Inline concept helps you lose less fish!

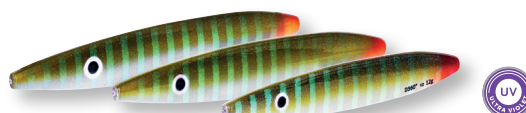

The D360 V2 is an updated version of the famous and fish-catching D360. The new version features a slimmer profile and a smoother surface compared to the original D360. These changes, together with moving the balance point further back, has increased casting distance and improved the action. During a steady retrieve the D360 v2 swims in an erratic side-to-side action. During spin stops the lure continues to rotate – these are features that even the trickiest sea trout cannot resist. Even in strong winds the D360 v2 can be cast long distances, but will still fish shallow.

CODE	MODEL	LENGTH	WEIGHT	CT
M105-XXX-061	D360° V2	8 CM	12 G	6
M105-XXX-066	D360° V2	9.5 CM	18 G	6
M105-XXX-069	D360° V2	10 CM	22 G	6





## D360° DISTANCE



- Teflon-tube inside
- Lead Free
- Material: Zinc
- Long cast design
- Durable hand painted detailed colors
- Inline concept – lose less fish!
- Designed and developed in Scandinavia

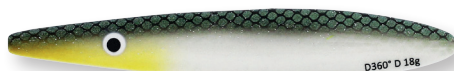

**HEADLIGHT**  
M088-122-066 18 g M088-122-073 28 g



**UV PICKLED SARDINE**  
M088-379-066 18 g M088-379-073 28 g



**BLUE DIAMOND**  
M088-463-066 18 g M088-463-073 28 g

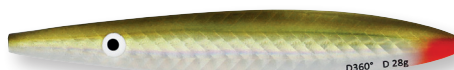

**OLIVE DIAMOND**  
M088-464-066 18 g M088-464-073 28 g



**COPPER DIAMOND**  
M088-465-066 18 g M088-465-073 28 g



**DULL SUNRISE**  
M088-468-066 18 g M088-468-073 28 g



**BLACK DIAMOND**  
M088-471-066 18 g M088-471-073 28 g

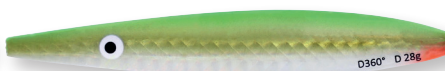

**CHARTREUSE DIAMOND**  
M088-472-066 18 g M088-472-073 28 g



INCLUDED

Designed to catch more fish and lose less, this in-line lure is based on a classic that just keeps catching the big ones! Narrower than the original D360° and with more weight in the tail, it allows you to cast to the horizon, even in a stiff wind, in search of the best fish. It rotates on the retrieve making the big seatrout go wild, and comes in a wide range of irresistible handpainted colors. Just cast it out and watch it go like a fish-seeking rocket!

CODE	MODEL	LENGTH	WEIGHT	CT
M088-XXX-066	D360° DISTANCE	8 CM	18 G	6
M088-XXX-073	D360° DISTANCE	9.5 CM	28 G	6

## SØMMET



**HEADLIGHT**  
M089-122-065 16 g M089-122-069 22 g  
M089-122-073 28 g



**MAD TOBIS**  
M089-140-065 16 g M089-140-069 22 g  
M089-140-073 28 g



**PEARL GHOST**  
M089-462-065 16 g M089-462-069 22 g  
M089-462-073 28 g



**BLUE DIAMOND**  
M089-463-065 16 g M089-463-069 22 g  
M089-463-073 28 g



**OLIVE DIAMOND**  
M089-464-065 16 g M089-464-069 22 g  
M089-464-073 28 g



**COPPER DIAMOND**  
M089-465-065 16 g M089-465-069 22 g  
M089-465-073 28 g



**AMBER**  
M089-467-065 16 g M089-467-069 22 g  
M089-467-073 28 g



**DULL SUNRISE**  
M089-468-065 16 g M089-468-069 22 g  
M089-468-073 28 g

- Teflon-tube inside
- Lead free construction
- Material: Zinc
- Ultra sharp and strong treble hook
- Hook size: #5 / #4 / #3
- Inline concept – loose less fish!
- Designed and developed in Scandinavia



INCLUDED

Translated to English the name Sømmet means “the Nail” – and it will nail those big trout. This in-line lure is a perfect long casting lure and one of the all-time favorites among hardcore sea trout anglers in parts of Scandinavia. It might look like a nail, but in the water it’s a great imitation of sand eel – perhaps the most important prey for big sea trout hunting in shallow water. Rigging tip: Run your line through the lure and use a small round or oval bead to protect the knot before tying the line to a single- or treble hook of your choice. If you prefer a free swinging hook we recommend mounting the hook on an oval split ring and tying the knot to the double-stranded part of the ring.

CODE	MODEL	LENGTH	WEIGHT	CT
M089-XXX-065	SØMMET	10 CM	16 G	6
M089-XXX-069	SØMMET	11 CM	22 G	6
M089-XXX-073	SØMMET	12 CM	28 G	6

# SANDY INLINE



## REAL SANDEEL

M106-695-014 14 g  
M106-695-066 18 g  
M106-695-070 24 g



## REAL HERRING

M106-696-014 14 g  
M106-696-066 18 g  
M106-696-070 24 g



## GOLDEN SANDEEL

M106-697-014 14 g  
M106-697-066 18 g  
M106-697-070 24 g



## DULL SUNRISE

M106-468-014 14 g  
M106-468-066 18 g  
M106-468-070 24 g



## STEEL SARDINE

M106-221-014 14 g  
M106-221-066 18 g  
M106-221-070 24 g



## COPPER SARDINE

M106-616-014 14 g  
M106-616-066 18 g  
M106-616-070 24 g



## OLIVE AYU

M106-456-014 14 g  
M106-456-066 18 g  
M106-456-070 24 g



## YELLOW AYU

M106-457-014 14 g  
M106-457-066 18 g  
M106-457-070 24 g



## PINK AYU

M106-698-014 14 g  
M106-698-066 18 g  
M106-698-070 24 g



## UV TRANSPARENT AMMO

M106-699-014 14 g  
M106-699-066 18 g  
M106-699-070 24 g



## UV TRANSPARENT MINNOW

M106-700-014 14 g  
M106-700-066 18 g  
M106-700-070 24 g



## UV TRANSPARENT MOTOROIL

M106-701-014 14 g  
M106-701-066 18 g  
M106-701-070 24 g



- Teflon-tube inside
- Lead-free construction
- Material: ABS plastic / zinc
- Ultra sharp single hook
- Life-like action
- Detailed design
- Inline concept-loose less fish!



INCLUDED

Sandy Inline is designed for coastal saltwater fishing when sea trout are patrolling the reefs, sea bass are feeding in the surf, and other saltwater species are searching for prey. Sandy Inline imitates a sand eel and features great movement at both high and slow speed. It mimics an escaping bait fish when retrieved fast with spin stops. At a slower retrieve Sandy Inline swims in a tight S-curve, imitating a cruising sand eel. Sandy Inline casts to the horizon thanks to the streamlined body and intelligent placement of the weight system. This lure comes in several irresistible colors, from natural sand eel patterns, to brighter colors to cover all conditions. The inline concept improves hooking, and will put more fish in the net.

CODE	MODEL	LENGTH	WEIGHT	CT
M106-XXX-014	SANDY INLINE	14 G	9.5 CM	6
M106-XXX-066	SANDY INLINE	18 G	10.5 CM	6
M106-XXX-070	SANDY INLINE	24 G	12 CM	6





# SALTY INLINE

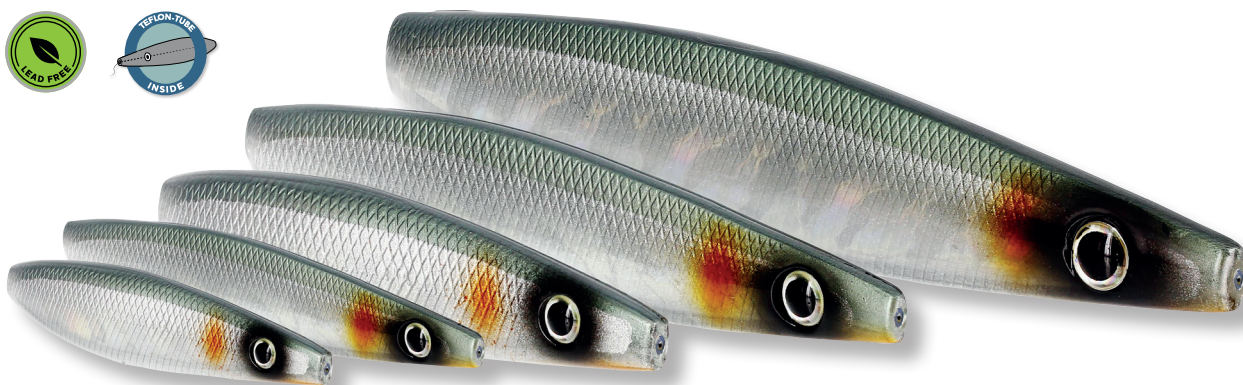

**BLUE DIAMOND**  
M156-463-082 8 g  
M156-463-063 14 g  
M156-463-066 18 g  
M156-463-069 22 g  
M156-463-071 26 g



**OLIVE DIAMOND**  
M156-464-082 8 g  
M156-464-063 14 g  
M156-464-066 18 g  
M156-464-069 22 g  
M156-464-071 26 g



**COPPER DIAMOND**  
M156-465-082 8 g  
M156-465-063 14 g  
M156-465-066 18 g  
M156-465-069 22 g  
M156-465-071 26 g



**DIAMOND THIEF**  
M156-080-082 8 g  
M156-080-063 14 g  
M156-080-066 18 g  
M156-080-069 22 g  
M156-080-071 26 g



**GREEN SARDINE**  
M156-117-082 8 g  
M156-117-063 14 g  
M156-117-066 18 g  
M156-117-069 22 g  
M156-117-071 26 g



**HEADLIGHT**  
M156-122-082 8 g  
M156-122-063 14 g  
M156-122-066 18 g  
M156-122-069 22 g  
M156-122-071 26 g



**SILVER AYU**  
M156-455-082 8 g  
M156-455-063 14 g  
M156-455-066 18 g  
M156-455-069 22 g  
M156-455-071 26 g

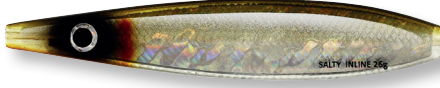

**OLIVE AYU**  
M156-456-082 8 g  
M156-456-063 14 g  
M156-456-066 18 g  
M156-456-069 22 g  
M156-456-071 26 g



**YELLOW AYU**  
M156-457-082 8 g  
M156-457-063 14 g  
M156-457-066 18 g  
M156-457-069 22 g  
M156-457-071 26 g



**PINK AYU**  
M156-629-082 8 g  
M156-629-063 14 g  
M156-629-066 18 g  
M156-629-069 22 g  
M156-629-071 26 g



**DULL SUNRISE**  
M156-468-082 8 g  
M156-468-063 14 g  
M156-468-066 18 g  
M156-468-069 22 g  
M156-468-071 26 g

- Teflon-tube inside
- Lead free concept
- Material: ABS plastic / Zinc
- Single hook
- Inline concept – loose less fish!



INCLUDED

CODE	MODEL	LENGTH	WEIGHT	CT
M156-XXX-082	SALTY INLINE	6 CM	8 G	6
M156-XXX-063	SALTY INLINE	7.5 CM	14 G	6
M156-XXX-066	SALTY INLINE	8 CM	18 G	6
M156-XXX-069	SALTY INLINE	9 CM	22 G	6
M156-XXX-071	SALTY INLINE	10 CM	26 G	6

Based on the bestselling Westin lure Salty, this Inline lure has it all. It will cast far even against the hardest wind, it can be fished fast or slow, it can be used in shallow as well as deep water and it has a swimming action that appeals to trout and seabass at all times of year. Salty Inline imitates numerous baitfish on the seatrout and seabass menu and the inline system ensures a significantly better hook-up ratio.





## GOBY V2

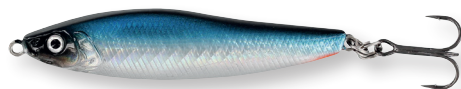

**BLUE DIAMOND**  
M160-463-065 16 g  
M160-463-067 18 g  
M160-463-166 24 g



**OLIVE DIAMOND**  
M160-464-065 16 g  
M160-464-067 18 g  
M160-464-166 24 g



**COPPER DIAMOND**  
M160-465-065 16 g  
M160-465-067 18 g  
M160-465-166 24 g

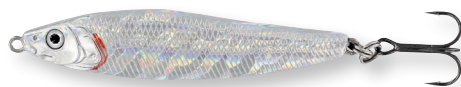

**DIAMOND THIEF**  
M160-080-065 16 g  
M160-080-067 18 g  
M160-080-166 24 g



**STEEL SARDINE**  
M160-221-065 16 g  
M160-221-067 18 g  
M160-221-166 24 g



**COPPER SARDINE**  
M160-616-065 16 g  
M160-616-067 18 g  
M160-616-166 24 g

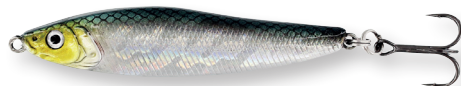

**HEADLIGHT**  
M160-122-065 16 g  
M160-122-067 18 g  
M160-122-166 24 g



**UV HOTTIE PEARL**  
M160-460-065 16 g  
M160-460-067 18 g  
M160-460-166 24 g



**PEARL GHOST**  
M160-462-065 16 g  
M160-462-067 18 g  
M160-462-166 24 g



**DULL SUNRISE**  
M160-468-065 16 g  
M160-468-067 18 g  
M160-468-166 24 g

- Material ABS/Zinc
- Full Wire through body construction
- Durable hand painted detailed colors
- Ultrasharp and strong treble hooks
- Stay On - double split ring hook mount
- Designed and developed in Scandinavia

CODE	MODEL	LENGTH	WEIGHT	CT
M160-XXX-065	GOBY V2	16 G	6 CM	6
M160-XXX-067	GOBY V2	18 G	7.5 CM	6
M160-XXX-166	GOBY V2	24 G	8.5 CM	6

The Westin Goby V2 will be your new best friend when targeting sea trout, sea bass, trout, or stocked rainbows, as well as salmon and trout in rivers.

The Westin Goby V2 is a baitfish imitation featuring a compact body that enables it to cast far and cut through even the hardest winds.

The shape and perfectly balanced weight distribution give it a seductive slow rolling side to side movement when retrieved, and during spin-stops it stays horizontal while it wiggles down through the water column flashing its belly enticingly from side to side.

The Westin Goby V2 is suitable for fishing in all conditions – fish it in heavy waves or calm water, fast or slow, add the occasional spin stop... and wait for the fish of your dreams to strike!



# GREAT HERON



- Lead free construction
- Material: ABS plastic / Zinc
- Ultra sharp and strong treble hook
- Hook size: #6 / #5 / #4
- Stay On – double split ring hook mount
- Designed and developed in Scandinavia



**ACRTIC CHAR**

M095-015-062 13 g  
M095-015-129 18 g

M095-015-067 18 g  
M095-015-069 22 g



**CHICKENPOX**

M095-043-062 13 g  
M095-043-129 18 g

M095-043-067 18 g  
M095-043-069 22 g



**COPPER MINE**

M095-055-062 13 g  
M095-055-129 18 g

M095-055-067 18 g  
M095-055-069 22 g



**COPPER AGE**

M095-056-062 13 g  
M095-056-129 18 g

M095-056-067 18 g  
M095-056-06 22 g



**FIREPOX**

M095-098-062 13 g  
M095-098-129 18 g

M095-098-067 18 g  
M095-098-069 22 g



**GFR**

M095-101-062 13 g  
M095-101-129 18 g

M095-101-067 18 g  
M095-101-069 22 g



**GREEN SARDINE**

M095-117-062 13 g  
M095-117-129 18 g

M095-117-067 18 g  
M095-117-069 22 g

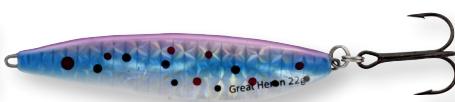

**KINKY PINKY**

M095-130-062 13 g  
M095-130-129 18 g

M095-130-067 18 g  
M095-130-069 22 g



**PATTEGRISEN**

M095-163-062 13 g  
M095-163-129 18 g

M095-163-067 18 g  
M095-163-069 22 g



**PICKLED SARDINE**

M095-168-062 13 g  
M095-168-129 18 g

M095-168-067 18 g  
M095-168-069 22 g



**ROTTEN LEMON**

M095-192-062 13 g  
M095-192-129 18 g

M095-192-067 18 g  
M095-192-069 22 g



**SMALLPOX**

M095-213-062 13 g  
M095-213-129 18 g

M095-213-067 18 g  
M095-213-069 22 g



**STEEL SARDINE**

M095-221-062 13 g  
M095-221-129 18 g

M095-221-067 18 g  
M095-221-069 22 g



**SUNRISE**

M095-226-062 13 g  
M095-226-129 18 g

M095-226-067 18 g  
M095-226-069 22 g



**BLOODY COPPER**

M095-288-062 13 g  
M095-288-129 18 g

M095-288-067 18 g  
M095-288-069 22 g



**YELLOW DIAMOND**

M095-461-062 13 g  
M095-461-129 18 g

M095-461-067 18 g  
M095-461-069 22 g



**OLIVE DIAMOND**

M095-464-062 13 g  
M095-464-129 18 g

M095-464-067 18 g  
M095-464-069 22 g



**HEADLIGHT**

M095-122-062 13 g  
M095-122-129 18 g

M095-122-067 18 g  
M095-122-069 22 g



**BLUE DIAMOND**

M095-463-062 13 g  
M095-463-129 18 g

M095-463-067 18 g  
M095-463-069 22 g



**CHARTREUSE DIAMOND**

M095-472-062 13 g  
M095-472-129 18 g

M095-472-067 18 g  
M095-472-069 22 g



**ORANGE DIAMOND**

M095-707-062 13 g  
M095-707-129 18 g

M095-707-067 18 g  
M095-707-069 22 g

CODE	MODEL	LENGTH	WEIGHT	CT
M095-XXX-062	GREAT HERON	5.5 CM	13 G	6
M095-XXX-129	GREAT HERON	6.5 CM	18 G	6
M095-XXX-067	GREAT HERON	7.5 CM	18 G	6
M095-XXX-069	GREAT HERON	8.5 CM	22 G	6

Great Heron is a lure designed according to Finnish lure traditions. It was created and tested in cooperation with experienced anglers from Finland and Sweden. Right from the very beginning it has proved to be a highly efficient lure – not only for trout and salmon, but also for species like asp, perch and pike. Great Heron can be retrieved fast or slow. Regardless of the speed it has a very vivid action that will trigger the bite. No wonder this lure has become one of the most popular lures in Scandinavia!





This best selling Westin lure has it all. It will cast far even against the hardest wind, it can be fished fast or slow, it can be used in extremely shallow water and it has a swimming action that appeals to trout at all times of year. Try the largest version when night fishing for really big trout during the summer. Numerous fish in excess of five kilos have been tricked by the action and the baitfish-like silhouette this lure creates. And if we're talking picky trout in wintertime nothing can compare to the medium or small versions fished at a slow pace with a few twitches of the rod tip and a couple of pauses during the retrieve.

- Lead free concept
- Material: ABS plastic / Zinc
- Several UV, FluoMax and Glow colors
- Ultra sharp and strong treble hook
- Hook size: #6 / #4 / #2
- Stay On – double split ring hook mount
- Designed and developed in Scandinavia

CODE	MODEL	LENGTH	WEIGHT	CT
M100-XXX-061	SALTY	7 CM	12 G	6
M100-XXX-066	SALTY	9 CM	18 G	6
M100-XXX-071	SALTY	11 CM	26 G	6





# FC UPSTREAM



AVAILABLE  
01.01.2024



**FLOURO YELLOW / COPPER BLADE**  
M110-808-012 15 g  
M110-808-020 20 g



**FLOURO ORANGE / COPPER BLADE**  
M110-809-012 15 g  
M110-809-020 20 g



**BLACK / FLOURO YELLOW / COPPER BLADE**  
M110-810-012 15 g  
M110-810-020 20 g



**BLACK / FLOURO ORANGE / COPPER BLADE**  
M110-811-012 15 g  
M110-811-020 20 g



**FLOURO YELLOW / SILVER BLADE**  
M110-815-012 15 g  
M110-815-020 20 g



**FLOURO ORANGE / SILVER BLADE**  
M110-814-012 15 g  
M110-814-020 20 g

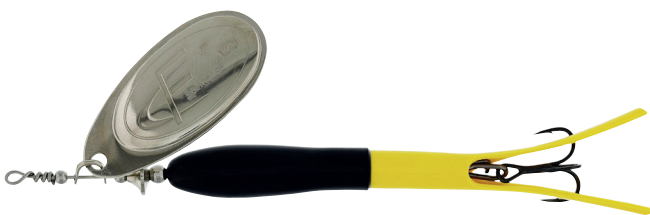

**BLACK / FLOURO YELLOW / SILVER BLADE**  
M110-812-012 15 g  
M110-812-020 20 g



**BLACK / FLOURO ORANGE / SILVER BLADE**  
M110-813-012 15 g  
M110-813-020 20 g

The Westin FC Upstream is the optimal spinner for upstream fishing! Bigger blade and combined with the special designed weight, facilitates a "face-down" dive, when you make a spin stop. On start-up the spinner rotates immediately.

All FC-Spinners features non-toxic body-materials, lead-free special designed weight, our own FC french blades and a ultra sharp BKK hook

- Made for upstream fishing
- Big blade
- Easy hook change, No tools needed
- Instant action
- Supplied with 2 hook
- Lead-free

CODE	MODEL	WEIGHT	HOOK	CT
M110-XXX-012	FC UPSTREAM	15 G	#5	6
M110-XXX-020	FC UPSTREAM	15 G	#5	6



# FC DOWNSTREAM



AVAILABLE  
01.01.2024



**FLOURO YELLOW / COPPER BLADE**

M111-808-020	20 g
M111-808-025	25 g
M111-808-030	30 g
M111-808-035	35 g
M111-808-040	40 g

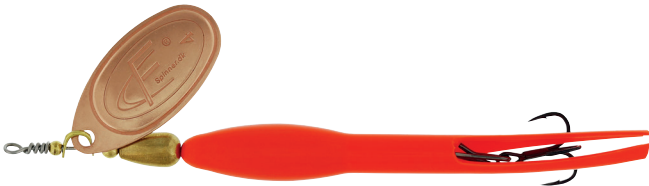

**FLOURO ORANGE / COPPER BLADE**

M111-809-020	20 g
M111-809-025	25 g
M111-809-030	30 g
M111-809-035	35 g
M111-809-040	40 g



**BLACK / FLOURO YELLOW / COPPER BLADE**

M111-810-020	20 g
M111-810-025	25 g
M111-810-030	30 g
M111-810-035	35 g
M111-810-040	40 g



**BLACK / FLOURO ORANGE / COPPER BLADE**

M111-811-020	20 g
M111-811-025	25 g
M111-811-030	30 g
M111-811-035	35 g
M111-811-040	40 g



**FLOURO YELLOW / SILVER BLADE**

M111-815-020	20 g
M111-815-025	25 g
M111-815-030	30 g
M111-815-035	35 g
M111-815-040	40 g



**FLOURO ORANGE / SILVER BLADE**

M111-814-020	20 g
M111-814-025	25 g
M111-814-030	30 g
M111-814-035	35 g
M111-814-040	40 g



**BLACK / FLOURO YELLOW / SILVER BLADE**

M111-812-020	20 g
M111-812-025	25 g
M111-812-030	30 g
M111-812-035	35 g
M111-812-040	40 g



**BLACK / FLOURO ORANGE / SILVER BLADE**

M111-813-020	20 g
M111-813-025	25 g
M111-813-030	30 g
M111-813-035	35 g
M111-813-040	40 g

- Made for Downstream fishing
- Small blade
- Easy hook change, No tools needed
- Instant action
- Supplied with 2 hook
- Lead-free

The Westin FC Downstream is the optimal spinner for downstream fishing! Smaller blade and unique design gives this spinner the right depth and presentation of the lure in the water.

All FC-Spinners features non-toxic body-materials, lead-free special designed weight,our own FC french blades and a ultra sharp BKK hook

CODE	MODEL	WEIGHT	HOOK	CT
M111-XXX-020	FC DOWNSTREAM	20 G	#4	6
M111-XXX-025	FC DOWNSTREAM	25 G	#4	6
M111-XXX-030	FC DOWNSTREAM	30 G	#4	6
M111-XXX-035	FC DOWNSTREAM	35 G	#5	6
M111-XXX-040	FC DOWNSTREAM	40 G	#5	6



# FC BULLET



AVAILABLE  
01.01.2024



## FLOURO YELLOW / COPPER BLADE

M112-808-030 30 g  
M112-808-035 35 g  
M112-808-040 40 g



## FLOURO ORANGE / COPPER BLADE

M112-809-030 30 g  
M112-809-035 35 g  
M112-809-040 40 g



## BLACK / FLOURO YELLOW / COPPER BLADE

M112-810-030 30 g  
M112-810-035 35 g  
M112-810-040 40 g



## BLACK / FLOURO ORANGE / COPPER BLADE

M112-811-030 30 g  
M112-811-035 35 g  
M112-811-040 40 g



## FLOURO YELLOW / SILVER BLADE

M112-815-030 30 g  
M112-815-035 35 g  
M112-815-040 40 g



## FLOURO ORANGE / SILVER BLADE

M112-814-030 30 g  
M112-814-035 35 g  
M112-814-040 40 g

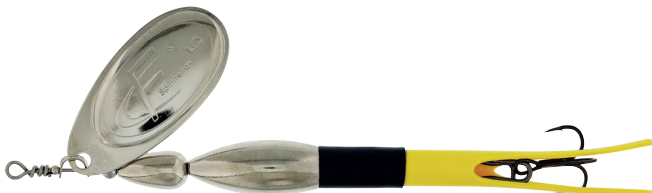

## BLACK / FLOURO YELLOW / SILVER BLADE

M112-812-030 30 g  
M112-812-035 35 g  
M112-812-040 40 g



## BLACK / FLOURO ORANGE / SILVER BLADE

M112-813-030 30 g  
M112-813-035 35 g  
M112-813-040 40 g

- Fast sinking
- Easy hook change, No tools needed
- Instant action
- Supplied with 2 hook
- Lead-free

CODE	MODEL	WEIGHT	HOOK	CT
M112-XXX-030	FC BULLET	30 G	#5	6
M112-XXX-035	FC BULLET	35 G	#5	6
M112-XXX-040	FC BULLET	40 G	#5	6

Great Heron is a lure designed according to Finnish lure traditions. It was created and tested in cooperation with experienced anglers from Finland and Sweden. Right from the very beginning it has proved to be a highly efficient lure – not only for trout and salmon, but also for species like asp, perch and pike. Great Heron can be retrieved fast or slow. Regardless of the speed it has a very vivid action that will trigger the bite. No wonder this lure has become one of the most popular lures in Scandinavia!





# OPTIC 360° SPINNERS



- Material: Brass
- Instant 360° rotating blade
- Ultra sharp and strong treble hook
- Optic blade – reflects light from different angles
- Designed and developed in Scandinavia



**BLACK JUICE**  
M102-025-082 8 g  
M102-025-060 10.5 g



**CAUTION BEES**  
M102-042-082 8 g  
M102-042-060 10.5 g



**COPPER AGE**  
M102-056-082 8 g  
M102-056-060 10.5 g



**GFR**  
M102-101-082 8 g  
M102-101-060 10.5 g



**PANG COLOR**  
M102-161-082 8 g  
M102-161-060 10.5 g



**PICKLED SARDINE**  
M102-168-082 8 g  
M102-168-060 10.5 g



**TOTALLY G.**  
M102-235-082 8 g  
M102-235-060 10.5 g



**WANNABE**  
M102-247-082 8 g  
M102-247-060 10.5 g

The brass body construction of the Westin Optic 360° has an aerodynamic shape that will ensure great casting distance and accuracy. The beautifully designed brass blade will reflect light from different angles. It rotates at the slightest touch of the reel handle and initiates those im-

pulses of movement that no trout, salmon or other predator can resist. This is simply the best looking and most attractive spinner out there and the strong Japanese-style hooks will stand the test of even the hardest fighting fish.

CODE	MODEL	WEIGHT	HOOK	CT
M102-XXX-082	OPTIC 360°	8 G	# 3	6
M102-XXX-060	OPTIC 360°	10.5 G	# 4	6



# WESTIN PREMIUM PREDATOR ADVENT CALENDAR



AVAILABLE  
Limited edition  
OCTOBER 1<sup>ST</sup>



- Lures for perch, zander and pike
- 24 pcs. of premium products inside
- Contains soft-and hard-lures

The ultimate Christmas gift for the predator angler in your life. Whether the fishing is good or bad, you are guaranteed a smile every day through December. Containing the ultimate selection of premium Westin lures, many featuring exclusive custom colors, and accessories. Ideal for the all-round predator angler targeting perch, pike, zander or sea trout with our expert selection of the very best soft lures and a fantastic range of hard lures.

CODE	MODEL	SIZE	CT
P192-014-001	WESTIN PREMIUM PREDATOR ADVENT CALENDAR	50 X 43 X 8 CM	1

# WESTIN PREDATOR ADVENT CALENDAR



AVAILABLE  
Limited edition  
OCTOBER 1<sup>ST</sup>



- Lures for perch, zander and pike
- 24 pcs. of premium products inside
- Contains soft-and hard-lures

The 24 days of Christmas are filled with a selection of brilliant Westin lures in this festive Predator Advent Calendar. Exclusive custom colors, not available anywhere else, make this a must-have for the dedicated lure angler in your life. Designed by our team of experts to delight, surprise, and catch you more fish. The perfect gift for the dedicated predator angler.

CODE	MODEL	SIZE	CT
P193-014-001	WESTIN PREDATOR ADVENT CALENDAR	50 X 43 X 8 CM	1



# WESTIN ORIGINAL SWIM ADVENT CALENDAR



AVAILABLE  
Limited edition  
OCTOBER 1<sup>ST</sup>



- Lures for perch, zander and pike
- 24 pcs. of Westin Swim inside

The ultimate collection of the world-renowned original Westin Swim hand-picked by our team of expert anglers. Twenty four fish-catching Swim lures, many in custom colors only available in our advent calendars, make this a must-have for any serious predator angler. Every day is a Swim day with this unique collection of legendary lures.

CODE	MODEL	SIZE	CT
P194-014-001	WESTIN ORIGINAL SWIM ADVENT CALENDAR	50 X 43 X 8 CM	1

# WESTIN SEATROUT ADVENT CALENDAR



AVAILABLE  
Limited edition  
OCTOBER 1<sup>ST</sup>



- Lures for trout and seatrout
- 24 pcs. of premium products inside
- Contains Spinlures and tools

Westin helps Santa with a selection of the 24 most sought after premium fishing lures and accessories from Westin. It has never been easier to fix all the Christmas shopping at once. Indulge your husband, wife, child, or best fishing buddy who never catches anything with the ultimate advent calendar. No matter who is receiving this exceptional fish-

ing calendar, we can promise a big smile on every morning throughout December. May your holidays sparkle with lures and big fish. We hope the lures in this advent calendar fills every corner of your tackle box with premium products now and always. Merry fishy Christmas from Westin.

CODE	MODEL	SIZE	CT
M107-014-002	WESTIN SEATROUT ADVENT CALENDAR	37 X 27 X 4.5 CM	1



# PREDATOR HARDLURE BLANK



**SWIM 10 CM**  
P036-448-011 34 g



**SWIM 15 CM**  
P036-448-023 107 g



**BUZZBITE 4 CM/5 CM/6 CM**  
P145-448-159 4 cm / 4 g  
P145-448-001 5 cm / 6 g  
P145-448-148 6 cm / 10 g



**SWIM 12 CM**  
P036-448-015 53 g  
P036-448-016 58 g



**PLATYPUS**  
P107-448-027 56 g  
P107-448-033 94 g



CUSTOM PAINTED SWIM BY SOME OF SWEDENS FINEST CUSTOM PAINTERS

We now offer a selection of our favourite predator hardlures as unpainted blanks, so you can paint them in your favourite local custom colors. Minimum quantity per model/size 100pcs

CODE	MODEL	LENGTH	WEIGHT	DENSITY	ACCESSORIES	QTY	CT
P036-448-011	SWIM	10 CM	34 G	SINKING	BLANKS INCL. HOOKS, SPLITRINGS AND EYES	100 PCS	1
P036-448-015	SWIM	12 CM	53 G	SUSPENDING	BLANKS INCL. HOOKS, SPLITRINGS AND EYES	100 PCS	1
P036-448-016	SWIM	12 CM	58 G	SINKING	BLANKS INCL. HOOKS, SPLITRINGS AND EYES	100 PCS	1
P036-448-023	SWIM	15 CM	107 G	SUSPENDING	BLANKS INCL. HOOKS, SPLITRINGS AND EYES	100 PCS	1
P041-448-045	JÄTTE	23 CM	101 G	FLOATING	BLANKS INCL. HOOKS AND SPLITRINGS	100 PCS	1
P104-448-024	RAWBITE	15 CM	61 G	LOW FLOATING	BLANKS INCL. HOOKS, SPLITRINGS AND EYES	100 PCS	1
P104-448-150	RAWBITE	17 CM	100 G	LOW FLOATING	BLANKS INCL. HOOKS, SPLITRINGS AND EYES	100 PCS	1
P107-448-027	PLATYPUS	16 CM	56 G	LOW FLOATING	BLANKS INCL. HOOKS AND SPLITRINGS	100 PCS	1
P107-448-033	PLATYPUS	19 CM	94 G	SINKING	BLANKS INCL. HOOKS AND SPLITRINGS	100 PCS	1
P145-448-159	BUZZBITE	4 CM	4 G	LOW FLOATING	BLANKS INCL. HOOKS, SPLITRINGS AND EYES	100 PCS	1
P145-448-001	BUZZBITE	5 CM	6 G	SUSPENDING	BLANKS INCL. HOOKS, SPLITRINGS AND EYES	100 PCS	1
P145-448-148	BUZZBITE	6 CM	10 G	SUSPENDING	BLANKS INCL. HOOKS, SPLITRINGS AND EYES	100 PCS	1



## STICKERS BANNERS AND FLAGS



WESTIN STICKER A4



TACKLE SHOP FLAG



CAR STICKER



WALL STICKER



BOAT STICKER



WESTIN BOAT CARPET/DECK STICKER [IN00144](#)

WESTIN BOAT CARPET/DECK STICK [IN00145](#)



WESTIN BEACH FLAG

CODE	MODEL	SIZE	CT
IN00134	WESTIN STICKER A4	A4	25
N00118	CAR STICKER	20 CM	1
N00116	BOAT STICKER	100 X 18 CM	1
IN00144	WESTIN BOAT CARPET/DECK STICKER	50 X 10,6 CM	1
IN00145	WESTIN BOAT CARPET/DECK STICKER	40 X 22 CM	1
IN00126	WESTIN BEACH FLAG	404 X 76 CM	1
IN00127	WESTIN WALL BANNER	200 X 70 CM	1
IN00128	WESTIN TACKLE SHOP FLAG	60 X 40 CM	1

## PIKE FEVER

In "Pike Fever" you get the very latest knowledge on pike fishing in an exciting and informative way, that will increase your chances of success considerably. Over 376 pages you get in-depth coverage of all the new baits and techniques – including how to make and use the revolutionary new release-rigs, that almost double your landing rate.

CODE	MODEL	EAN NR.	CT
JB-BOOK-PIKE-UK	PIKE FEVER ENGLISH	9788799842322	1

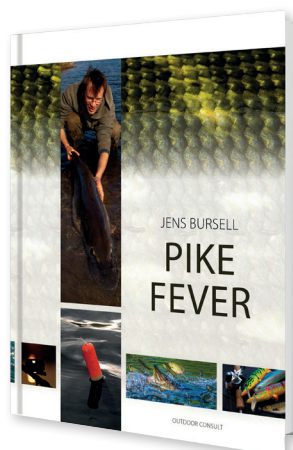

## MERCHANDISE



# FAIRPOINT OUTDOORS PARTNERSHOP APP

Join the league of forward-thinking fishing tackle dealers and revolutionize your procurement process with Fairpoint Outdoors Partnershop App. Experience the power of barcode technology and take your B2B shopping to new heights. Download the App today and unlock a world of efficiency, cost savings, and seamless procurement.

Introducing Partnershop App, the game-changing B2B shopping app that is set to transform the way tackle shops source and procure products. Say goodbye to manual order processes and time-consuming product searches. With the Partnershop App, you can streamline your procurement operations with a simple scan.

The Partnershop App is equipped with advanced barcode scanning capabilities, allowing you to effortlessly scan barcodes on products and access vital information instantly. Gain access to comprehensive product catalogs, pricing, and availability in a matter of seconds. No more wasting time on manual data entry or contacting suppliers for information.

With The Partnershop App, you can consolidate your purchasing efforts by managing multiple Fairpoint Outdoors brands within a single app. The app also provides real-time inventory updates, ensuring you never face stockouts or delays in fulfilling your orders.

The Partnershop App is of course integrates seamlessly with our existing Partnershop systems, making it a perfect fit for contemporary tackle shops.

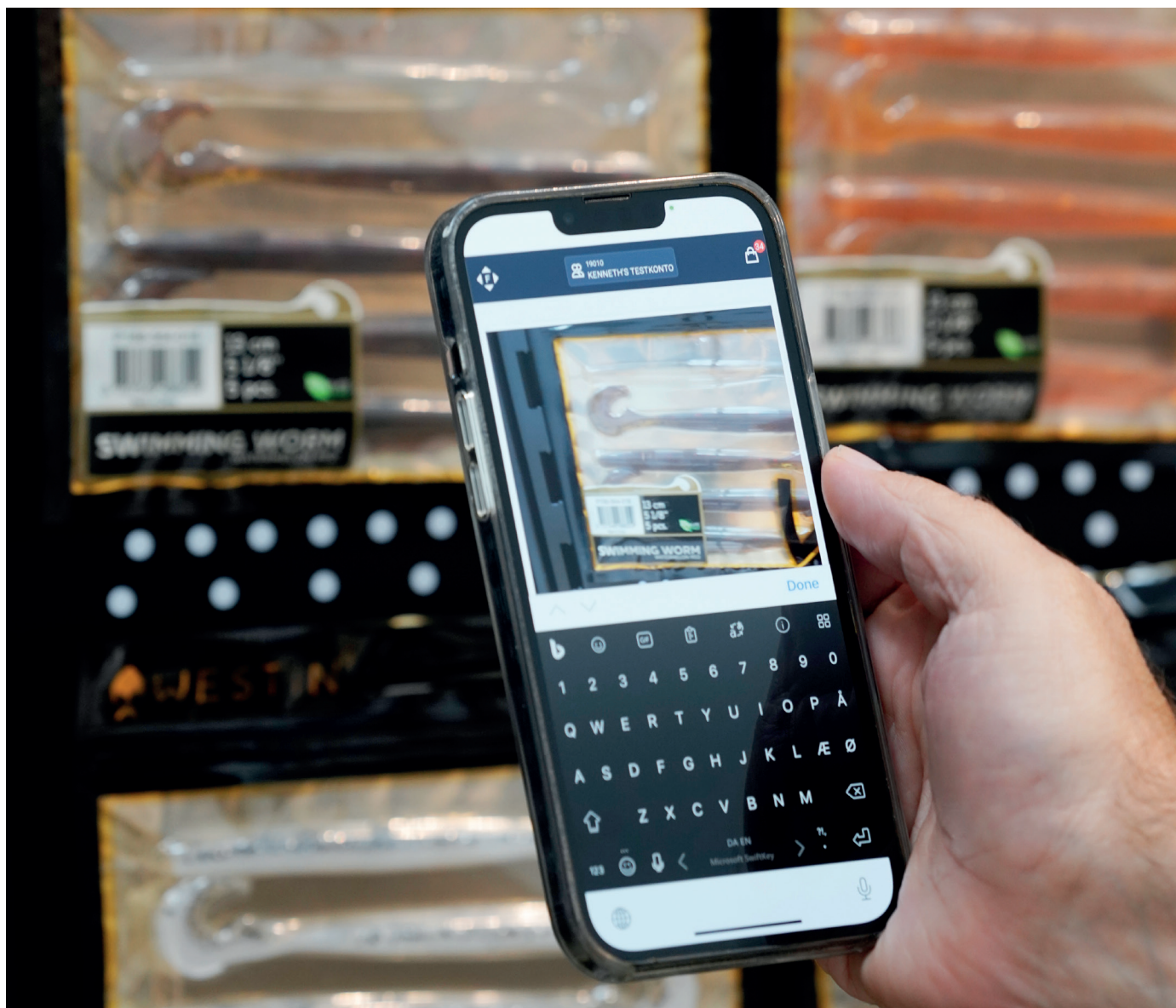

Gydevang 4, 3450 Allerød, Denmark | +45 48 10 38 00 | [www.westin-fishing.com](http://www.westin-fishing.com)





WESTIN WORKBOOK SPRING 2024



[youtube.com/westinfishing](https://youtube.com/westinfishing)



[@westinfishing](https://www.instagram.com/westinfishing)



[facebook.com/westinfishing](https://facebook.com/westinfishing)



Gydevang 4 • DK 3450 Allerød • Denmark  
Tlf: +45 48 10 38 00  
[www.westin-fishing.com](http://www.westin-fishing.com)